the ABERDEEN-ANGUS Journal

DEDICATED EXCLUSIVELY TO THE IMPROVEMENT
OF THE WORLD'S GREATEST BEEF BREED

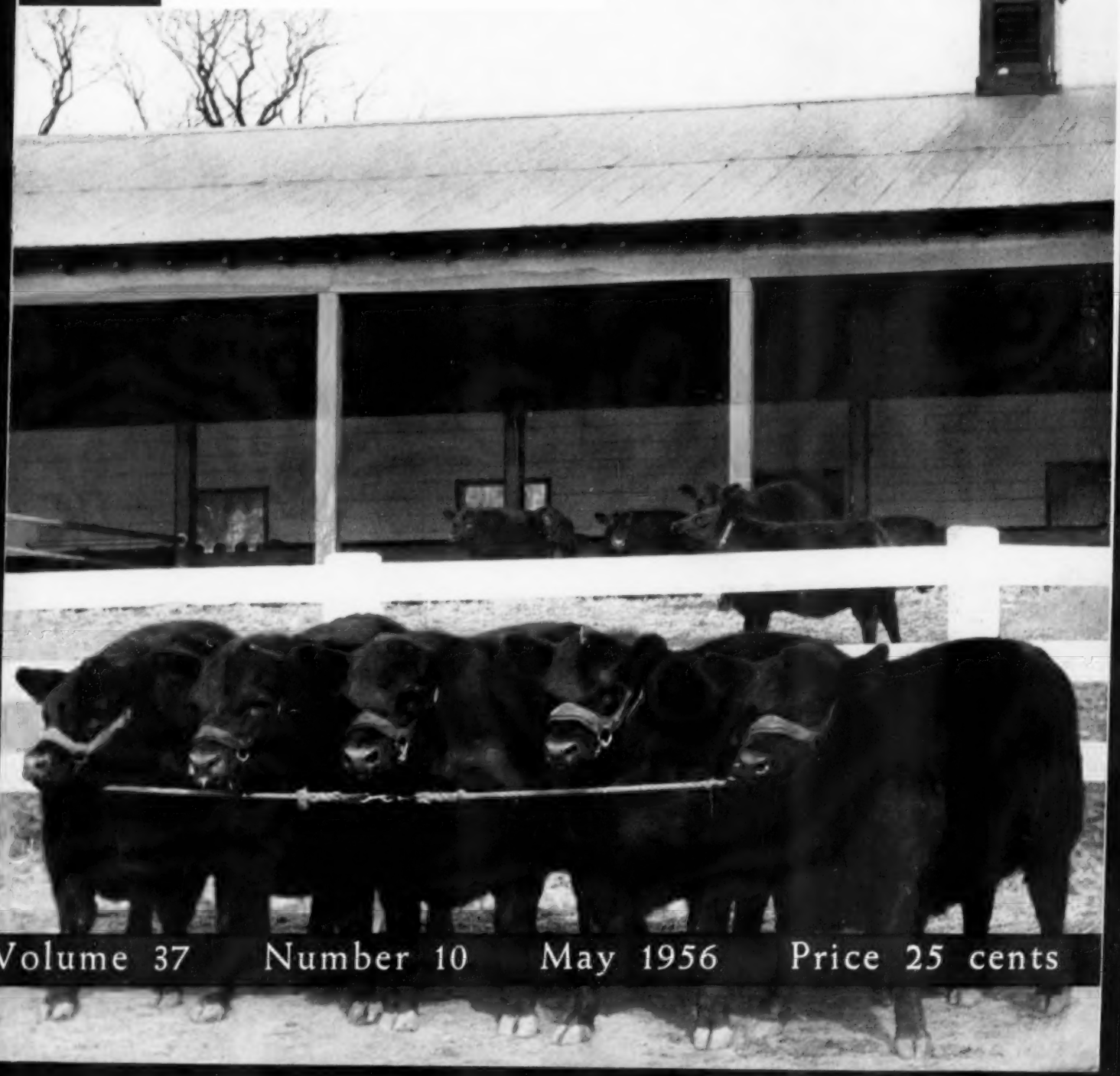

Volume 37 Number 10 May 1956 Price 25 cents

"Where Champions Are Bred"

J. GARRETT TOLAN FARMS

PLEASANT PLAINS — ILLINOIS

"The Sire of Champions"

EILEENMERE 500th 699155

The only 6 star Angus sire of modern times. The 1946 International Grand Champion and the sire of four International Grand Champions.

Influence of the championship blood of Eileenmere 500th will be predominant in our annual Production Sale offering May 21st at the farm. This will be one of the greatest "Cattleman's Holiday" sale offerings we have ever made. See pages 26, 27, 28, 29, 30, 31, 32 for further details.

J. B. McCORKLE, Sale Manager, SMITHVILLE, MISSOURI

J. GARRETT TOLAN FARMS TRUST

PLEASANT PLAINS, ILLINOIS

KINLOCH FARM

The "Quality Foundation" Herd

Home of
Kinloch-Bonded Bulls
and
Quality Foundation Herd Units

Quality + Prepotency =

A Quality Foundation

Herd Sire

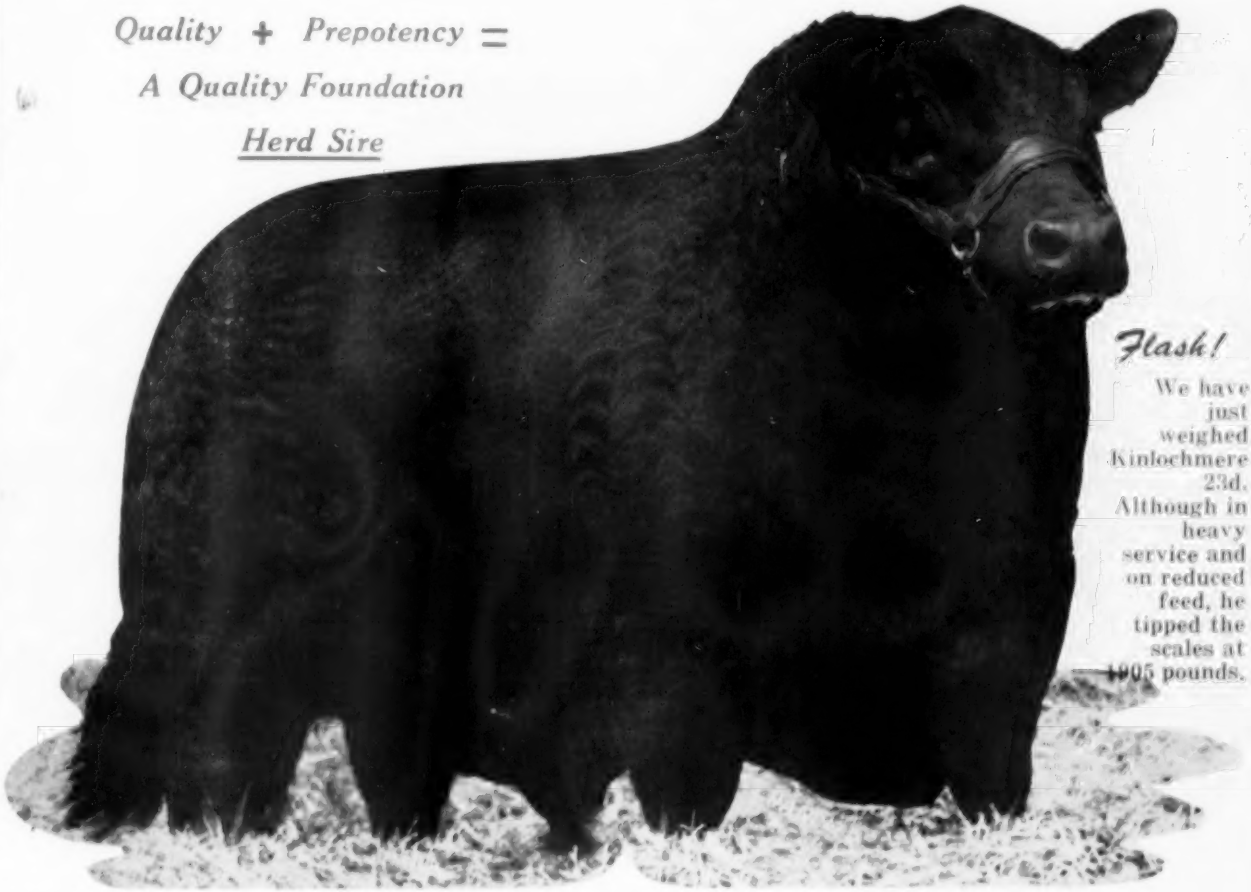

Flash!

We have just weighed Kinlochmere 23d. Although in heavy service and on reduced feed, he tipped the scales at 1905 pounds.

KINLOCHMERE 23d 1254261

Calved January 4, 1950
The 1951 International Junior Champion

Eileenmere 1029th 947784	Eileenmere 500th 699155	Eileenmere 85th 479007	Eileenmere 32d 428072
			Enchantrene 364519
		Edwina 7th G. M. 534304	Maid's Belmore 489378
			Edwina 5th G. M. 504963
	Blackcap Tolan 118th 735610	Bertram's Eileenmere 572682	Hanes' Eileenmere 2d 523066
			Blueribbon of Bertram Beas 461790
		Blackcap Tolan 57th 523905	Eileenmere 32d 428072
			Blackcap Tolan 19th 428070
Bethel Erianna 908645	Heathman of Don Head 744737	Bandolier of Anoka 6th 525109	Blackbird Bandolier of Page 414212
			Barbara of Rosemere 47th 382828
		Heatherton of Burgie 582940	Excellent of Ballindalloch 582939
			Heather Belle of Darnaway 582934
	Pride Emslie B. S. 699536	Briarcliff Pride Lad 8th 588634	Briarcliff Mariner 3d 480255
			Briarcliff Primrose 15th 467136
		Emslie Black Jester B. S. 611672	Briarcliff Elbain 550910
			Emslie C. 465302

"Massive" "Thick" "Deep" "Mellow" "Short Back" "Long Rump" "Great Covering" "Loose Hide" "Strong Head" —these are the qualities that immediately impress you as you look at Kinlochmere 23d. His sons and daughters are stamped with his own great individuality and beef quality.

KINLOCH'S ANNUAL "QUALITY FOUNDATION" SALE—OCTOBER 15

We are pleased to announce that a good son of Kinlochmere 23d is now in service as a Senior Herd Sire in the El-Jon Herd at Rose Hill, Iowa, one of the country's oldest and most famous Angus breeding establishments.

Mr. and Mrs. Lee D. Butler, Owners

26 Miles South of Fredericksburg on Route 17

Phone: Tappahannock - Hillcrest 3-2040

SUPPLY, VIRGINIA

Introducing

STONE'S NEW ECONOMY UNIT

Here's the tag, fastener and chain you've been looking for . . . the combination that will give you the most for your money.

Tests prove that brass lasts longer and Stone's brass economy identification tag will last a lifetime. Extra large numbers filled with baked in black enamel are easily read at 50 feet.

Stone's easy-open fastener is the simplest you can buy and so easy to use. One pair of pliers is all you need to squeeze neck of fastener together, releasing fastener-link over short-end prong . . . release, and clasp springs out firmly grasping fastener-link in positive lock.

Although light in weight, Stone's economy chain does a heavy weight job. Available either electro-zinc plated or unplated. Comes in continuous length or pre-cut to standard 40" length.

FOR IDENTIFICATION PURPOSES

Use Stone's Tattoo Pliers to identify all the animals you may own in a lifetime. There's no pain . . . no drooping of the ears . . . and the mark is permanent. Model shown comes with positive ear release which prevents tearing the ear or blurring the tattoo mark. Also available with revolving head which holds eight characters — four on a side. Standard model available WITHOUT ear release or revolving head.

See your nearest dealer or write to

STONE
MANUFACTURING and SUPPLY CO.
Dept. AA5
1212 Kansas Avenue
Kansas City 27, Mo.

Table of Contents—May 1956

James T. "Happy" Shahan—Reputation Angus 37
Texas Angus News 48
Record Meat Supplies Loom for '56 55
Editorial—"The Dwarfism Problem" 56
Chicago Market 58
Washington Flashes 60
The Jennings Bros.—Beef Merit Bull 62
North Dakota Futurity 64
The Stockman's Guide 65
Champion at Nebraska Futurity 66
Sacramento Regional Show & Sale 68
Aberdeen-Angus Bulletin 70
The Story of A Great Cow—Chapter 2 84
The Otto Battles Story
Ladies Auxiliary News 86
Chas. Miller Angus Farms, Wood Acres 95
Junior Breeder 104
Houston Purples to Haystack, O'Bryan 105
Your Veterinarian Says 106
Kentucky Newsletter 117
Kansas Newsletter 122
25 Years Ago 145
New Salesmanager for Macdonalds 148
Your Memory Good? 154
Chisholm Trail Association Donates Steer 156
Hugh McWhorter Dies 159
Dominion Republic Trip 160-A
California Beef Council Bill 161
Kansas Association Field Day 161
Market Change to Step Up Beef Demand 172

SALE REPORTS

Ankony Farm Sale 164
Central Illinois Breeders Annual Spring 167
18th Southern Regional 130
Kintyre Stock Farm 165
Mississippi Breeders Association 152
North Dakota A-A Breeders Association 169
Sondra-Lin Production 174
Southeastern Angus Association 162
Tri-State A-A Breeders 173

• • •

Coming Sale and Show Dates 176
Index to Advertisers 180

CHANGE OF ADDRESS: You don't want to miss your JOURNAL when you move to your new home. List your COMPLETE new address. If you notify us before the 10th of the month we'll see that you don't miss a single copy. Be sure to give your old address, too—enclose a clipping of the address from a recent envelope. Write to: The Aberdeen-Angus JOURNAL, Box 238, Webster City, Iowa.

WE WILL CONSIGN
to the

HIDEAWAY

INVESTMENT OPPORTUNITY

SALE

SEPTEMBER 7, 1956

30 HEIFERS OF THE FOLLOWING FAMILIES:

Barbarosa	Erianna	Katinka
Barbara Rose	Erica Marie	Maid of Bummers
Blackcap Bessie	Evergreen	Queen Mother
Eline	Gammer	Royal Lady
Elluna	Jestress	Zara
	Juana	

These animals are sired by outstanding bulls of Sunbeam, Bandolier, and Bardolier breeding. About 20 will be bred to bulls of Eileenmere, Bardolier, and Sunbeam blood lines.

The following day will be the H & L-Hockhockson sale.
Make your plans to spend a weekend in New Jersey.

W. G. Mennen
President
Morristown, N. J.

THE WILLMEN COMPANY

Alton G. Taylor
C. R. McDade
— at the farm —

O. Bardoliermere 53rd*
The Great White Gates Sire.

* owned jointly with others

This picture taken in February . . . as he is at three years . . . in his working clothes. He is the new-fashion, rugged-type bull with scale a-plenty . . . and with the assistance of our wonderful herd of f-a-n-c-y cows, it could very well be that we have the progeny that will show favorably for us in the coming big cattle events.

Eugene K. Denton
Owner
1 West 57th St., N. Y. C.

Bill Killpack
Manager
At the Farm

White Gates Farms

Flanders, Morris Co., New Jersey

"45 Miles from New York City"

1956

THE ABERDEEN-ANGUS JOURNAL

WEBSTER CITY, IOWA

R. H. HAHNE ..... President and Editor
WINNIFRED HAHNE ..... Vice-President
JEAN BRANDRUP ..... Business Manager

Editorial and Advertising:

COLIN KENNEDY ..... Editorial & Advertising Manager
HILA PATRICK * ..... Ass't Advertising Manager
GEORGE VEST ..... Associate Editor
WALT AMAN ..... Commercial Advertising Manager

Art Staff:

DON VINSANT LOIS SHELTON
LORNA REBHUHN

Contributing Editors:

OTTO V. BATTLES; JAY RICHTER;
H. B. LATHAM; DR. J. W. BAILEY;
DR. L. N. HAZEL; DR. L. E. JOHNSON

Field Representatives:

E. H. ANDERSON ..... Southwest
Chillicothe, Missouri
Phone 1002

BENNY SCOTT ..... Southwest
1320-C East 38th Place, Tulsa, Oklahoma
Phone—Riverside 2-0470

B. A. RUCKER, Jr. ..... Eastern Representative
Delaplane, Virginia
Phone—Upperville 114W1

M. W. BONEY ..... Iowa, Nebraska, Minnesota, Dakotas
Box 740, Storm Lake, Iowa
Phone 1673-J

DALE F. RUNNION ..... Wisconsin, Illinois, Indiana, Ohio, Michigan, Eastern Kentucky
318 Gordon Avenue, Van Wert, Ohio
Phone 2736

CY CRANE ..... Tennessee and Southeast
Berwick Trail, Madison, Tennessee
Phone 7-6890

WARREN B. BENSON
6821 Peachtree Dunwoody Road N.E.
Atlanta 19, Georgia
Phone: Exchange 8593

NEIL SKAU, Jr. ..... Western Representative
338 Downing Street, Denver, Colorado
Phone—Race 2-7775

R. J. CALDWELL ..... Pacific Coast
Route 2, Box 501, Galt, California
Phone PI 5-1416

Publisher's Representative:

EARL J. COOPER COMPANY
Fred F. Schwenn, Mgr.
Room 556—221 N. LaSalle St.
Chicago 1, Illinois
Phone—Randolph 6-6667

J. R. Wilson
749 Foothill Boulevard, LaCanada, California

Entered as Second-class matter October 25, 1919, at the Post Office at Webster City, Iowa, under act of March 3, 1897.

Subscription price to all points in United States and Canada—$2.00 per year; all other foreign points $3.00 per year.

Copyright 1956
By The Aberdeen-Angus Journal Publishing Co.

Our Cover Picture

Five thick, typy youngsters by one sire features this month's JOURNAL cover. This get of sire group is by Prince Sunbeam 942d—"The Squire" at Gallagher's Farm, Gainesville, Virginia.

GREAT OAKS STOCK FARMS

Howard L. McGregor, owner • Robert W. Williams, manager • John Sheridan & Charles Dulzo, herdsmen

ROCHESTER, MICHIGAN

EILEENMERE 1032

The Universally Popular 1949 International Grand Champion Bull

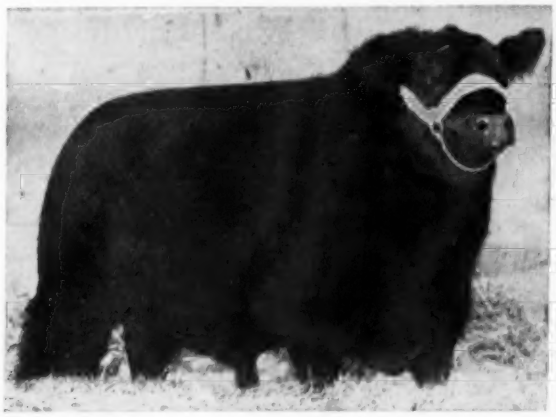

Two years ago we had dropped on our farm two sons of the famous and widely recognized Eileenmere 1032, the grand champion bull at the 1949 International. These calves were both top individuals and out of great dams here in the Great Oaks herd. From the day they were dropped it was our intention to retain one for use here in the Great Oaks herd and to sell the other one. This was a difficult choice to make since there was very little to recommend one over the other. Recently we finally came to a decision which we present below along with a photographic likeness and descriptive paragraph of each calf.

The One We Kept —

GREAT OAKS 2 EILEENMERE 1032

This promising youngster is being used on a few top individual females in the Great Oaks cow herd this season. He is an extremely low set fellow with a lot of front end. His dam, Blackcap 21st of Great Oaks, is a 7/8 full sister to Ceser's Evader Mercury, the bull used so successfully in the French Broad herd in Kentucky. He was shown at the recent Denver show where he stood fourth in the strong summer yearling class. He promises to make a very acceptable senior yearling for the 1950 fall circuit. With his outstanding parentage and his excellent individuality, we feel he is certain to sire us some top calves.

The One We Sold —

GREAT OAKS EILEENMERE 1032

This calf's dam, Blackbird of Anoka 31st, is one of the few cows in the United States ever to win her class twice at the International. There are 17 International blue ribbons represented in his five generation pedigree and he himself made quite a record in the 1954 shows as a short-aged (April) junior calf. He won his class at the Ohio and Michigan State Fairs. He was third at the Canadian Royal, seventh at the International, and second in Denver. He was recently purchased by Pine Valley Stock Farm at South Lyon, Michigan for use in their large purebred herd.

BAR

Rose & McCrea

PRINCE GEORGINA R & MC 1106096

It was indeed a sincere pleasure to have all of you at our April 16th production sale. We deeply regret the loss of CORRECTOR 8th R & MC shortly before the sale. We know some of the breeders attended the sale especially to see him.

We naturally did not expect prices as high as in former years so we were well pleased with our average.

PRINCE GEORGINA R & MC is continuing to produce great dream calves. He hasn't failed us yet.

CORRECTOR 262 is siring good deep calves with stylish heads. These are the right kind.

CORRECTOR 262

CORRECTOR 103 1745430

CORRECTOR 103 is producing size with quality. We are using him extensively with excellent results.

We exhibited the Junior Champion bull at Amarillo and the Reserve Champion at Fort Worth.

These CORRECTOR bulls are in strong demand at private treaty. They are selling rapidly.

Realize Dream Calves with a **CORRECTOR** *Bull*

FRANK H. ROSE Albany, Missouri • Maysville, Missouri **M. L. McCREA**

Hyland Angus Ranch

BAR U BOLSTER

JENNINGS BROS. *Owners* HIGHMORE, SOUTH DAKOTA

170 BULLS

Perfectly Conditioned for Maximum Breeding Performance

This picture, showing part of the offering selling, was taken during a snow storm. Note the thickness, type, and ruggedness of these "Beef Merit" Bulls.

MAY 7th IS "BEEF MERIT" DAY

PLAN NOW TO BE WITH US!

This will be our greatest bull offering. Truly "Beef Merit" bulls. Selling 170 rugged, thick bulls ready for immediate heavy service. Bred for Production! The kind that have been getting the job done for us . . . time tested and approved by the registered breeder, the rancher, the feeder, and the packer.

Remember Warner Boyd Dispersion, May 8th at Miller, South Dakota!

ARGYLL CONNER, Manager

Herdsmen
JACK CORDELL
EARL BROCK

Western Headquarters For Quality Angus Cattle — Registered & Commercial

Bill Anheuser's Jonesburg, Mo.

TRIPLE-A-RANCH

"Criterion" Aberdeen-Angus—— *Preferred Everywhere!*

CRITERION BARDOLIER 59th 1818130

"The frozen-eared bull"

CRITERION BARDOLIER 59 is now owned jointly by HYLAND ANGUS RANCH, Highmore, South Dakota, and TRIPLE-A-RANCH. Outstanding as an individual, he's likewise outstanding as a breeding bull . . . the evidence is in . . . he has excellent calves on the ground at HYLAND as well as at TRIPLE-A. His half-brother CRITERION BARDOLIER 24, himself a great show bull, sired an entire show herd for Dale West, Merrill, Oregon. Thirteen half-brothers sold in HYLAND'S bull sale last year.

Sired by ENVIOUS BARDOLIER 3, "The All-American Favorite", while his list of show winnings is too lengthy to enumerate here, was Junior Champion in 1949 at the International, Grand National and the Angus Futurity and Grand Champion in 1949 at the National Western, American Royal and the Oklahoma State Fair. He showed only once in 1950, this time to win the Grand Championship at the National Western for a second time.

His dam, a paternal granddaughter of EILEENMERE 487, is out of a Blackbird cow descending through EILEENMERE 32 and REVOLUTION 100. The pedigree of CRITERION BARDOLIER 59 looks good on paper but his calves look good anywhere!

Be sure and see "the frozen-eared bull's" calves when you attend HYLAND ANGUS RANCH'S "BEEF MERIT" day on MAY 7th.

YOU'RE *Always* WELCOME AT TRIPLE-A-RANCH

GUARANTEED DISSOLUTION SALE

Featuring the "Squire"

He is a great proven bull. There are over 150 calves on the ground that speak for themselves.

SATURDAY, MAY 12

At the farm near Gainesville, Virginia

GALLAGHERS FARM

GUARANTEED DI

Saturday, M

Featuring the "Squire" — and h

GALLAGHER'S GENERAL —a

Prince Bandolier of Anoka 2d 1111121	Prince Bandolier 7th 840968	Blackcap Grenadier G. R. 10th 699213	Black Bardolier 480883
			Lady Harrison of Grand River
		Pridemere of Don Head 744749	Bandolier of Anoka 16th
			Alloway Mona 8th
	Craven's Revolution Flora 79575– 1111110	Craven's Revolution Model 735842	Glenelg Cap Revolution
			Craven's Pride 735938
		Craven's Revolution Princess 2d 1111104	Glenelg Cap Revolution
			Princess Henderson 11th
Ankony Price 22d 1037124	Ankonian 2d 752051	Cold Saturday Epponian 593885	Jock of Wheatland
			Epponia C. B. 2d
		Bethel Barbara 12th 608480	Bandolier of Anoka 7th
			Briarcliff Barbara 24th
	Ankony Kassie 814205	Blackbird Barry 545138	Blackcap Barry 499747
			Blackbird Quality Twin 2d
		Briarcliff Kathryn 2d 528928	Briarcliff Mariner 3d
			Ames Plantation Kathryn

PRINCE BANDOLIER 7th
SIRE OF GALLAGHER'S GENERAL

Families:

42 families represented includin Evermere, Barbarosa, Blackcap Rose bud, Anoka Barbara M, Erianna Gammer, Fannie Bess, Blackcap Bes sie, Elluna, Pauline T., Georgina Wardess Witch, Blueblood Lady, Jil and Karama.

OVER 200 LC

ISSOLUTION SALE

May 12, 1956

his 2 Top Assistants:

and— MR. GALLAGHER

Ankonian 3501st 1491178	Homeplace Eileenmere 999th 35 1150941	Eileenmere 999th 890948	Eileenmere 437th 668743
			Black Bernice 2d of T. H.
		Gammer of Bates 915657	Envy of Bates 784443
			Gammer Glencarnock
	Ankony Eraline 1208059	★★★Eileenmere 1032d 960440	★★★★★★Eileenmere 500th
			★Eulima 179th 680303
		Eraline 10th of Sunbeam 843390	★Prince Sunbeam 29th
			Black Eraline of Sunbeam
Elluna Bandolier 1432727	Eva's Bandolier Lad 845653	Barbarian Grenadier G. R. 661306	Black Bardolier 480883
			Barbara 15th of Hill Crest
		Eva Bandolier 473968	Bandolier of Anoka 462299
			Euretta of Quality 429026
	Ellunamere 5th 794020	Eileenmere 487th 668743	★★★★Eileenmere 85th
			Pauline T. 6th 523013
		Elluna Eva 2d 512375	Blackcap Effie's Lad 437810
			Elluna Belle Eva 461792

uding
Rose-
anna,
Bes-
gina.
, Jilt

MR. GALLAGHER

Sale Circuit: K-S Sunbeam — May 10th
Lee Hill — May 11th
Gallaghers — May 12th
Panther Ledge — May 14th

Sale Headquarters at the farm

Dinner Friday Evening, May 11th at 6:30 P.M. at the Warren Green Hotel, Warrenton, Va.

Sale Director: DAVE CANNING

Auctioneers: Johnston, James, Good, and Sims

OTS SELLING

GALLAGHERS FARM

OVER 200 LOTS

Sunbeam • Eileenmere • Bandolier • Bardolier Breeding

This foundation herd has the bull power of all the top breeding in the last 20 years, including such notable sires as Prince Sunbeam 29th, Eileenmere 500th, Eileenmere 1032d, Prince Bandolier 7th, Queen's Grenadier, Homeplace Eileenmere 999th 35, Eva's Bandolier Lad and Prince 105 TT.

•

Offering one of the greatest foundation herds in the country. This sale offers every Angus breeder an opportunity to add quality to his herd. Some of our best offerings are outstanding depreciated values. A chance for you to own these great cows at very little cost. The entire herd is in excellent breeding condition. Most of the cows are heavy in calf and there are calves on the ground wherever you turn.

•

OWNED BY GALLAGHER'S STEAK HOUSE
NEW YORK CITY

Warner Grove Farms

GREENVILLE • OHIO

BREEDERS OF PUREBRED LIVESTOCK • REGISTERED ABERDEEN-ANGUS BEEF CATTLE

— A Breeding Herd of Select Blood Lines and Top Individuality —

PREPOTENT BREED IMPROVING PRODUCERS

EILEENMERE M B 777th
896653
Calved March 1, 1940

Their Sons and Daughters
Are Typy—Uniformly Good

EILEENMERE W G 10th
1669296
Calved May 17, 1952

BLACKCAP W G 16th 2097497

Calved October 15, 1954

EILEENMERE W. G. 10th 1669296	Eileenmere M. B. 777th 896653	Eileenmere 627th 735647	Eileenmere 487th 668743
			Blackcap Fandie T. 15th 560221
		Antelope Monarca 13th 750520	Eileenmere 424th 668746
			Antelope Henry 133d 590890
	Katinka 4th of Grant River 764296	Eventuation Ensign 612399	Blue Lad of Beetown 532269
			Beulah's Blackcap 492245
		Katinka of Beetown 545051	Juana's Revolution of Ada 509339
			Katinka 12th of Page 488111
BLACKCAP JUDY W. 92d 836938	Envious Enlow Lad B. 660804	Envious Elbanor 556708	Envious Blackcap B. 6th
			Elba Erica 11th 461759
		Esterine G. 3d 568358	Scotty Moyness 440813
			Esterine G. 440820
	Blackcap Pudge 3d 528832	Elbanor Marshall 475281	Elbanor 5th of Page
			Blackcap 3d of Pla. Farm
		Blackcap Pudge 478074	Revolution of Page 11th
			Blackcap of Rosemere 52d

Visitors Always Welcome!

DUANE HOUSER, Herdsman

DENSLOW EVERSOLE, Manager

Dan T. Warner, Owner . . 140 Patterson Road . . Dayton, Ohio

THE CHIEF AND HIS AIDE

BLACK PEER of RED OAK 39th

By Black Peer 34th of Angus Valley out of imported Gerana of Gallowhill, by Jago Eric.

We will have a picture to show you soon.

PRINCE of ROWLEY 2d

Our ¾ths brother to Prince of Rowley which we purchased at the recent Perth sale and own jointly with Byron Stout, Jr.

HERE'S WHAT THEY'RE SAYING ABOUT OUR NEW BULL—

PRINCE of ROWLEY 2d

Pretty Pride of Gaidrew is, unquestionably, the top female in the Rowley Herd. She descends from a great line of females, everyone of which I have seen through four cattle generations —all of them thick, deep-bodied cows and, as usual, like begets like.

Her calves, particularly the bulls, have been outstanding not only as individuals, but as producers of quality offspring. This is exemplified by the record Prince of Rowley established in the Red Gate Herd, and the record of two other sons of hers in the Firpo Herd in the Argentine.

—Edward Jenkins

In 1955 it was twice my great fortune to have been a house guest at Rowley, home of Arthur Wilson Filmer, who owned President of Gaidrew. "President", mated to Pretty Pride of Gaidrew by Keystone of Dunira, produced the late Red Gate Prince of Rowley. "President" himself is out of a half sister to Pretty Pride; namely, Pure Pride of Gaidrew. She can be seen at Gaidrew.

The new Red Oak herd sire, Prince of Rowley 2d, owned jointly with Mr. Byron Stout, Jr., is, I believe, by Great James (by President) and out of Pretty Pride. I visited this calf twice a day in his paddock. The last time I saw him he was about 3 months old and had then already the making of a proud herd sire. He was my favorite bull calf at Rowley. Good Luck with Prince of Rowley 2d, Crystal and Chet. I can't wait to see his calves!

—Greta (Heckett)

Visit us this summer and see this great young bull

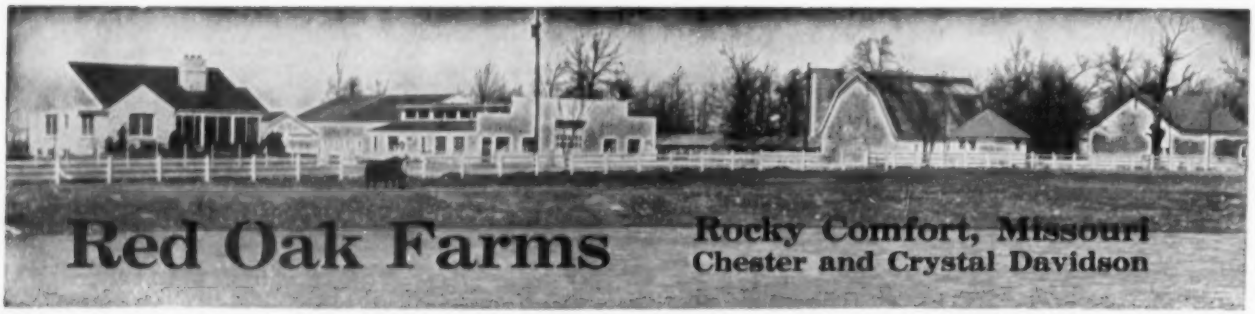

G. E. GOOSTREE, MANAGER • DENNIS LAUDERDALE, HERDSMAN • PHONE 783, 782 or 7815 FOR YOUR ANGUS NEEDS

"HEADQUARTERS FOR HOMEPLACE ANGUS"

Universally accepted by all Cattlemen

HOMEPLACE EILEENMERE 375

"Mr. Angus" himself . . .

Top selling bull at auction and herd sire at Homeplace Angus Headquarters

I have always felt that to produce a top bull or female from a great Sire, they should be out of great cows. That, we feel we have.

We have at this time some choice bulls by "Mr. Angus Himself" to offer for sale. Why not stop in for a little chat and see what we have for sale.

Don't forget that the All-American Futurity will be held at St. Louis, Missouri on August 8th and 9th, 1956 at the St. Louis Arena.

PHONE 772 CAMERON

H. C. HENRY
Asst. Farm Mgr.

DICK NEAL
Herdsman

Orin L. James & Son, Owners

Route 3 Cameron, Missouri

We Have The "OUT-CROSS" Bull

Bardolier - Eileenmere

Besides, he is an International Grand Champion, the only one west of the Mississippi River.

ELBAN BARDOLIER 3d . . . 1951 International Grand Champion Bull, Our Great Herd Sire

"Our All Championship Bull Sale Will Be Held on October 15th at McCorkle Park"

GRAB BAG PRIVATE TREATY SALE
of
Old Cows and Thin Heifers
Bred to Elban Bardolier 3d
First Come — First Served — Priced to Move.

WE HOPE TO SEE ALL OF YOU AT THE FOLLOWING EVENTS

Hyland Farms Annual Bull Sale	Highmore, South Dakota	May 7, 1956
K-S Sunbeam Sale	Dickerson, Maryland	May 10, 1956
Panther Ledge Farms Production Sale	Allamuchy, New Jersey	May 14, 1956
Happy Shahan Production Sale	Red Springs, Texas	May 19, 1956
Cattleman's Holiday Sale	Pleasant Plains, Illinois	May 21, 1956
The Good Partners Sale	Pleasant Plains, Illinois	May 21, 1956—NIGHT
F. M. Bradley & Sons Production Sale	Avon, Illinois	May 22, 1956
El-Jon Farms Bardolier Classic Sale	Rose Hill, Iowa	June 4, 1956
Grover Moritz Dispersion Sale	Kirksville, Missouri	June 5, 1956
Goodfellow Homestead Farms Production Sale	Springfield, Ohio	June 9, 1956
Kemp Ranch Dispersion Sale	Midlothian, Texas	June 11-12, 1956

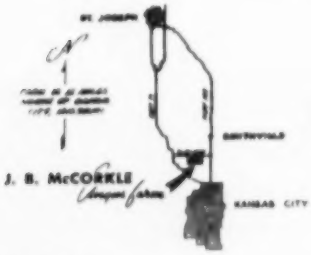

McCORKLE PARK

A SUGGESTION . . .
Let's stop malicious gossip. It's a detriment to our business . . .

• SMITHVILLE, MISSOURI

J. B. McCORKLE, owner

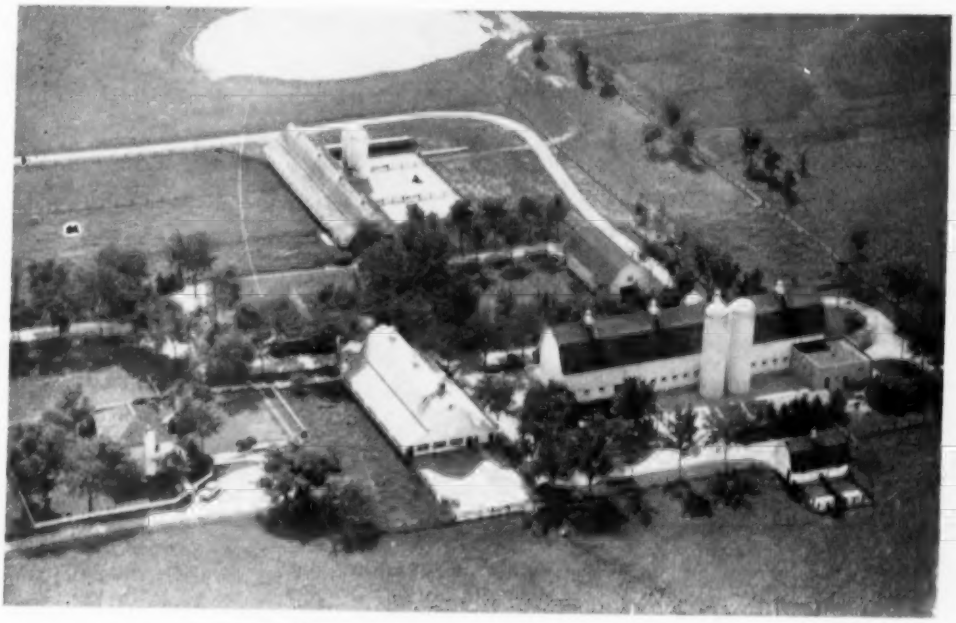

Home of Eileenmere 1200

McCORMICK FARMS

BARRINGTON, ILLINOIS

Dedicated to the improvement of Aberdeen-Angus Cattle

FOWLER AND ANNE McCORMICK *owners* • **RALPH HESS** *manager*

Quality...

in bulls. Prepotent bulls of national reputation such as our breed improving son of Blakeford Bardolier, BLACK BARDOLIER D. D. 118th; PRINCE of RED GATE 19th; and our powerful HOMEPLACE EILEENMERE 115th.

Quality...

in open heifers: Blackcap Bessie, Gammer, Primrose, Lucy, Katinka and other top families are represented in this group. We are offering open heifers for sale at private treaty.

Quality...

in bred heifers carrying the service of Black Bardolier D. D. 118th, Prince of Red Gate 19th, and Homeplace Eileenmere 115th. We have several of these superior bred heifers for sale now.

address all inquiries to:

DAVIS ANGUS FARM • BOX 187 • WHEATRIDGE, COLORADO

Mrs. R. T. Davis and Mel W. Davis, owners

Mel W. Davis — Phone Harrison 4-5239, Denver
Bob Dunnett, Cattle Superintendent — Phone 0382R1, Brighton

NO GUESSING

EILEENMERE R. G. 100th

Our double-bred International Grand Champion Head Man

The sire of your next herd bull has been proven.

Visit us and see the sons of R. G. 100th

HOCKHOCKSON •

Eatontown, New Jersey

QUALITY +

Prince of Hockhockson "921st" "453d" "43d"

Prince of Hockhockson, by Prince Sunbeam 453d; Prince Sunbeam 921st, by Prince Sunbeam 29th; Prince Sunbeam 453d, by Prince Sunbeam 29th; and Bandoliermere 43d, by Eva's Bandolier Lad.

With this battery of bull power mated to our carefully selected cow herd, the offspring with scale, smoothness and gaining ability can only compare with the best.

Get and Service of these bulls will be featured in our

SEPTEMBER 8th FOURTH ANNUAL H & L-HOCKHOCKSON PRODUCTION SALE, With Harbourton Farm as a Guest Consignor.

Attend the HIDEAWAY SALE on September 7th

S. A. GRINDE Manager	ROBERT A. COOKE, M. D. Owner	WARREN GRINDE Herdsman

H. and L. FARMS

Marlboro, New Jersey

A LUXURY
That Was Not a Luxury

Luxury Maid 3d of RLS is typical of the Preferred Family females that have been added to the H & L herd over the years. She is a combination of the best of American and imported blood along with the individuality and quality one associates with our Preferred Families. Luxury Maid 3d RLS has proven an outstanding producer for us. We are selling a daughter by the $60,000 Black Peer 79th of Angus Valley in

The Preferred Family Sale

September 8 is the date of the fourth annual H & L-Hockhockson Farms joint production sale . . . The Preferred Family Sale. In this nationally important event we are offering outstanding representatives of the Cherry Blossom, Gammer, Evermere, Barbarosa, Luxury, Erianna, Witch of Endor, Karama, Blackcap Bessie, Zara and Georgina families. We are offering the greatest combination of great individuals—preferred families—modern breeding H & L Farms has yet presented.

Joseph M. Roebling of Harbourton Farms again joins H & L and Hockhockson in "The Preferred Family Sale".

Plan to attend the Hideaway Farms Sale, September 7th

HAROLD E. WETTERBERG, Owner
CHARLES McINTOSH, Manager

A PROMISING ADDITION TO OUR HERD BULL BATTERY

MOLE'S HILL EILEENMERE 32d 2040532

Calved March 13, 1954.

Eileenmere 1032d 969440	Eileenmere 500th 699155	Eileenmere 85th 470007	Eileenmere 32d 428072
			Enchantrene 364519
		Edwina 7th G. M. 534304	Maid's Belmore 482378
			Edwina 5th G. M. 504963
	Eulima 179th 680203	Peerless Rebellion 2d 613968	Fountain Glen Rebellion
			Revolu.'s College Blkbd 2d
		Eulima 158th 541599	Fountain Glen Rebellion
			Eulima 130th 469979
Fannie Bess 3d of Brays Island 1531716	Bandolier 223d of Wilton 1059366	Bandolier 44th of Wilton 688851	Blackcap Barry 499747
			Blackcap Tolan 73d 560246
		Blackcap Bessie 23d of Page 510405	Revolution of Page 28th
			Blkcp Bess Glencarnock 2d
	Fannie Bess 26th of Ada 833098	Barmar Escort 2d 505236	Barmar Quality 453212
			Prizenora 100th 461848
		Fannie Bess 4th of Ada 493303	Evaxus 8th of Page 445115
			Fannie Bess 2d 285306

"QUALITY IS OUR MOST IMPORTANT PRODUCT"

"They Must Pay—or They Don't Stay"

Tuberculosis Accredited Herd Cert. No. 541608

Brucellosis Accredited Herd Cert. No. 91

Write us your needs — Visitors always welcome

Telephone
Beaufort, S. C.
BF12

F. B. DAVIS, Jr.
owner

BRAYS ISLAND PLANTATION

YEMASSEE, SOUTH CAROLINA

Douglas Livesay
herd manager

•

Verlyn Denny
herdsman

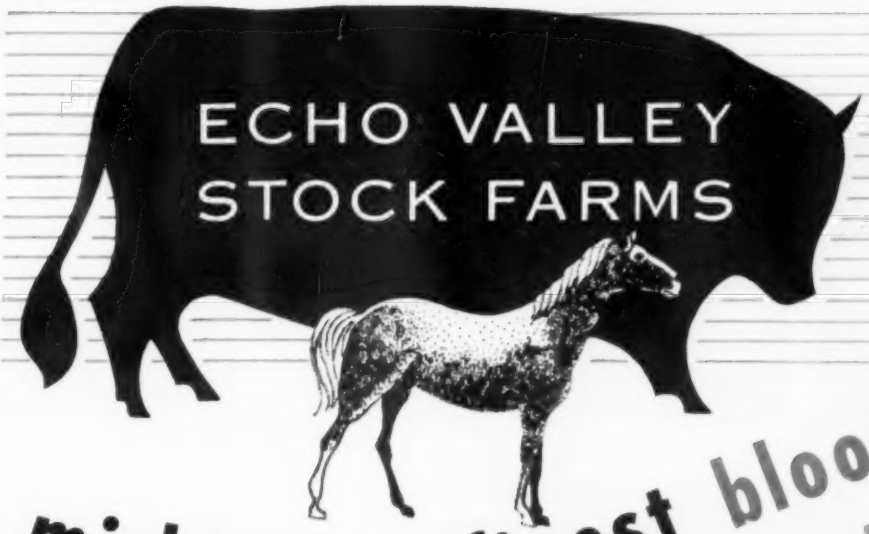

michigan's finest bloodlines...

EILEENMERE 1032

HERD SIRES . . .

with a past and a future . . .

MICHIGAN'S FINEST BLOODLINES . . .

. . . . Our herd sires combine the blood of the great bulls of the day.

Ankonian F A 377 is a son of the 1949 *International Grand Champion,* Eileenmere 1032d, that sired the *dams of three of the four champion bulls* at the 1955 International.

Homeplace Eileenmere 689, by "Mr. Angus Himself", Homeplace Eileenmere 375, world's record selling bull at auction and a half brother to *three class winners at the* 1955 *International.*

Bardolier King W F, sired by Elba Baronet, three-quarter brother to Eva's Bandolier Lad, grandsire of O. Bardoliermere, the 1953 *International Grand Champion* bull and sire of the 1955 *International Grand Champion bull.*

HOMEPLACE EILEENMERE 375

EVA'S BANDOLIER LAD

ECHO VALLEY STOCK FARMS

Birmingham, Michigan

HARRY F. SUCHER, OWNER

C. C. O'Neil, Herdsman

. . . the herd with

the BEEF *look!*

Whitney
Karama
16th

Whitney
Elba
116th

This undefeated pair of females and 134 daughters of Homeplace Eileenmere 210 and 84 daughters of Ankonian 3263 have all been added to our herds.

These additions release approximately 40 cows from the Kentucky herd and 30 cows from the New York herd, all safe in calf to Whitneymere or Homeplace Eileenmere 210. These females are offered for sale privately. Inquiries and inspections invited.

WHITNEY BRED

C. V. Whitney Farms

OLD WESTBURY, NEW YORK **IVOR BALDING, Manager** **LEXINGTON, KENTUCKY**

OUR THANKS AND APPRECIATION TO THE BUYERS AND CONTENDING BIDDERS

AT OUR ANNUAL SALE FEATURING THE GET AND DESCENDANTS OF

IMPORTED PRINCE of ROWLEY

IMPORTED PRINCE of ROWLEY

Born: February 1, 1945 — Died: January 29, 1956.

His sons and daughters have proved to be a valuable asset in every herd acquiring them.

A few of his sons are still available at private treaty.

EDWARD JENKINS
Owner-Manager

RED GATE FARM *"Your Fountainhead for the Bloodlines of Imported Prince of Rowley"* **MILLWOOD, VA.**

10 MILES EAST OF WINCHESTER, VIRGINIA, 50 MILES WEST OF WASHINGTON, D. C. ON U. S. ROUTE 50

THE 35th INFLUENCE IS ALWAYS THERE

HOMEPLACE EILEENMERE 999

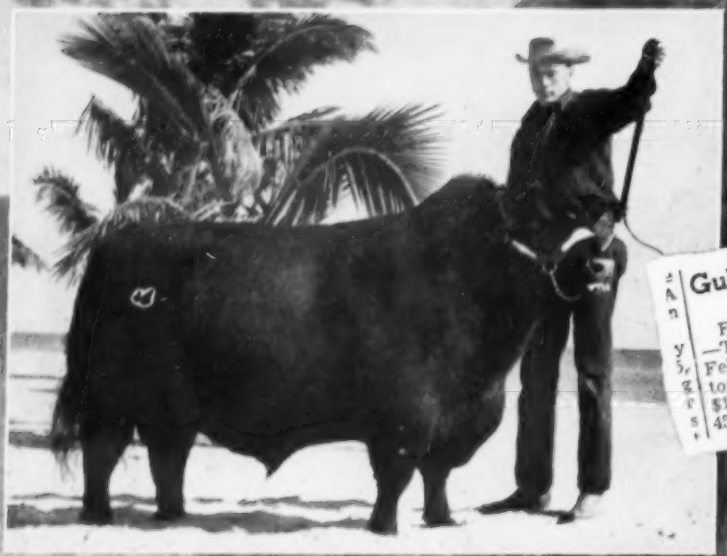

MOLE'S HILL EILEENMERE 79TH
Owned by Mole's Hill Farm,
Gulfstream Farm, Ft. Lauderdale, Fla.
Alan McGregor & Son, Chestertown, Md.

Gulfstream-McGregor Angus Average $1,148

FT. LAUDERDALE, Fla. (Special) —The Gulfstream McGregor "June in February" Angus sale, here Monday, totaled $56,255 on 49 lots to average $1,148. Four bulls averaged $696 and 45 females $1,188.

With the get and service of MOLE'S HILL EILEENMERE 79th as a feature, Bill McGregor and Jim Farquhar staged one of the most successful sales in the Southland.

AND DID YOU KNOW . . . . . .

THAT Tom Henderson is using a Mole's Hill Bull in his Glen Ross herd at Guelph, Ontario, Canada. This is the home of the Royal Ladies.

THAT these are just two of the many successful breeders who have chosen a Mole's Hill Bull.

THAT these bulls were selected by successful cattlemen who recognize the value of using a herd bull that is out of an outstanding cow as well as being sired by a great bull.

THAT NOW is the best time to buy a Mole's Hill Bull. They are priced reasonable, they are young, the quality has never been better.

MOLE'S HILL FARM
THEO. S. RYAN SHARON, CONN.

J. KEEN, Mgr.
RFD. MILLERTON, N. Y.
D. FRYE, Herdsman

YOUNG BULLS FOR SALE AT THE FARM

ON THE EASTERN EDGE OF DUTCHESS COUNTY N. Y.

"The Best Buys are at Brandywine"

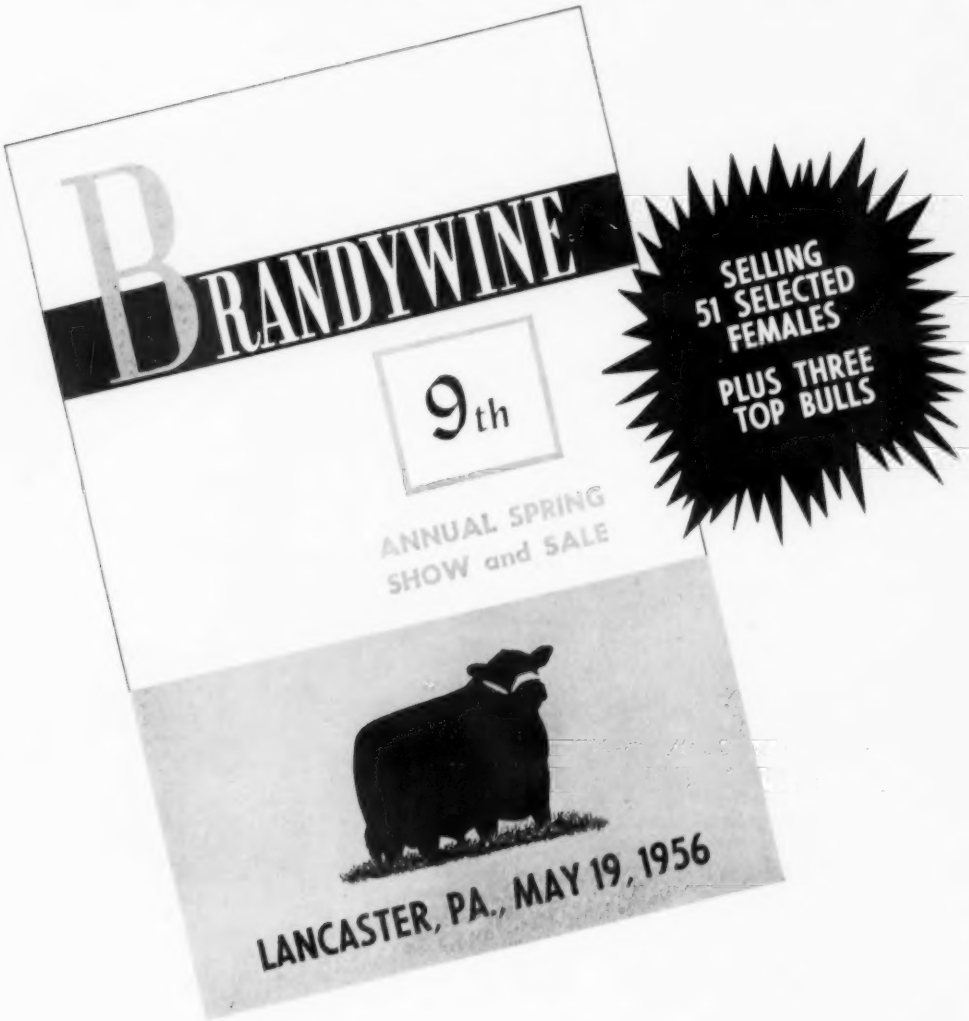

CONSIGNORS:

Alimar	Ash Grove
Brookside	Buttonwood
Cloud Valley	Clovelly
Dalkeith	Deep Meadows
Echo Falls	Fox Hill
Hornblende	Ivy
Millarden	Nittany
Pennsylvania State University	
Ridge Run	Robinwood
Rowan	Soleil
Stauffer Homestead	Walling Crest
Woodlane	

FOR CATALOGS and HOTEL RESERVATIONS, write SCOTT FRENCH, 1107 North Second Street, Harrisburg, Pennsylvania. The sale is MAY 19, at the Guernsey Sales Pavilion, Route 30, six miles east of LANCASTER, at 1:00 P. M. Show at 10:00 A. M., Dale Fletcher, Dal'bairn Farm, New York, judging. Sale Headquarters at the STEVENS HOUSE, Lancaster, and Pre-sale get-together the night before at the Stock Yards Inn. Paul Good, Auctioneer.

BRANDYWINE ANGUS BREEDERS', INC.

BULLS SOLD IN 22 STATES

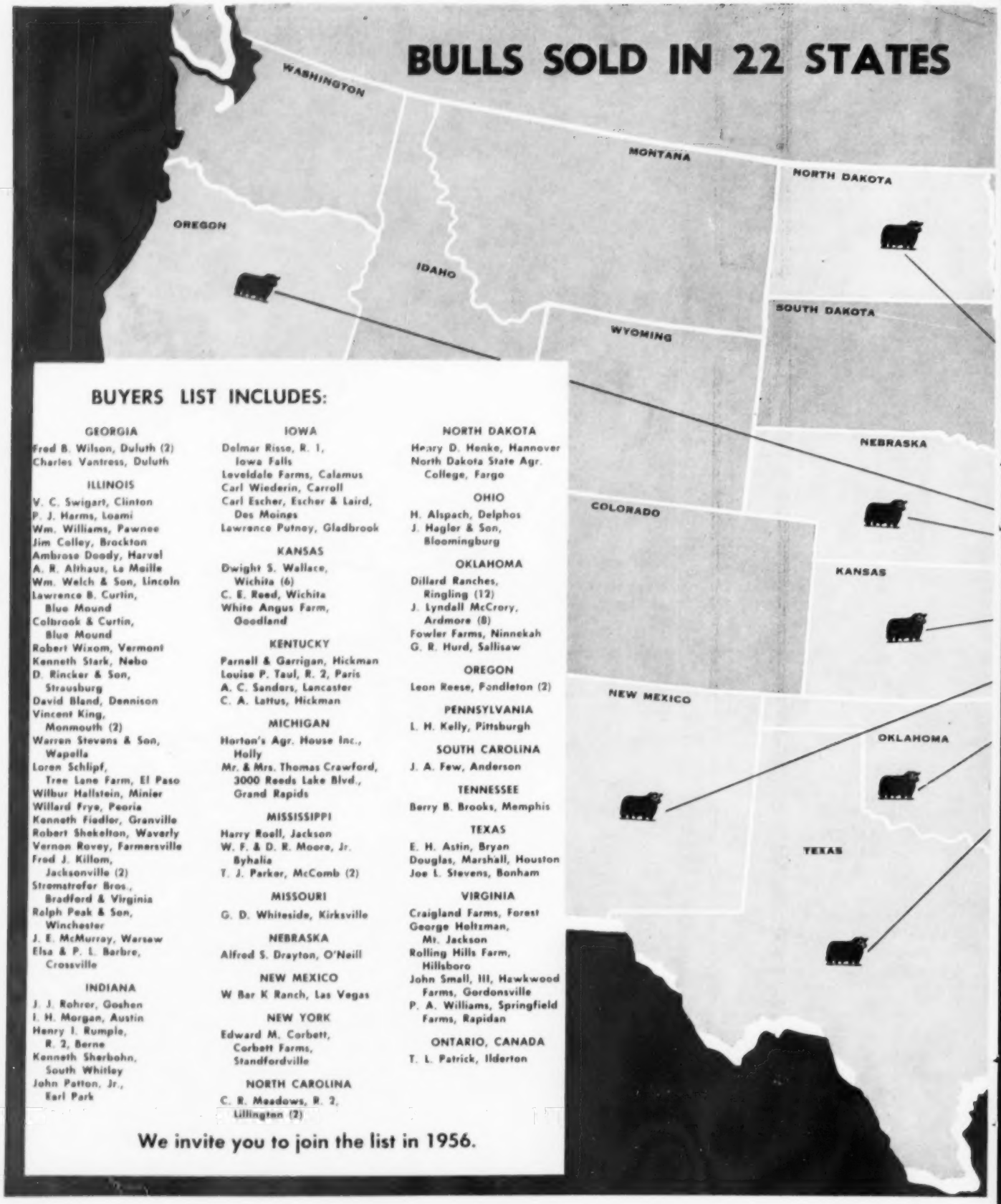

BUYERS LIST INCLUDES:

GEORGIA
Fred B. Wilson, Duluth (2)
Charles Vantress, Duluth

ILLINOIS
V. C. Swigart, Clinton
P. J. Harms, Loami
Wm. Williams, Pawnee
Jim Colley, Brockton
Ambrose Doody, Harvel
A. R. Althaus, La Moille
Wm. Welch & Son, Lincoln
Lawrence B. Curtin, Blue Mound
Colbrook & Curtin, Blue Mound
Robert Wixom, Vermont
Kenneth Stark, Nebo
D. Rincker & Son, Strausburg
David Bland, Dennison
Vincent King, Monmouth (2)
Warren Stevens & Son, Wapella
Loren Schlipf, Tree Lane Farm, El Paso
Wilbur Hallstein, Minier
Willard Frye, Peoria
Kenneth Fiedler, Granville
Robert Shekelton, Waverly
Vernon Rovey, Farmersville
Fred J. Killom, Jacksonville (2)
Stromstrofer Bros., Bradford & Virginia
Ralph Peak & Son, Winchester
J. E. McMurray, Warsaw
Elsa & P. L. Barbre, Crossville

INDIANA
J. J. Rohrer, Goshen
I. H. Morgan, Austin
Henry I. Rumple, R. 2, Berne
Kenneth Sherbohn, South Whitley
John Patton, Jr., Earl Park

IOWA
Delmar Risse, R. 1, Iowa Falls
Loveldale Farms, Calamus
Carl Wiederin, Carroll
Carl Escher, Escher & Laird, Des Moines
Lawrence Putney, Gladbrook

KANSAS
Dwight S. Wallace, Wichita (6)
C. E. Reed, Wichita
White Angus Farm, Goodland

KENTUCKY
Parnell & Garrigan, Hickman
Louise P. Taul, R. 2, Paris
A. C. Sanders, Lancaster
C. A. Lattus, Hickman

MICHIGAN
Horton's Agr. House Inc., Holly
Mr. & Mrs. Thomas Crawford, 3000 Reeds Lake Blvd., Grand Rapids

MISSISSIPPI
Harry Roell, Jackson
W. F. & D. R. Moore, Jr. Byhalia
T. J. Parker, McComb (2)

MISSOURI
G. D. Whiteside, Kirksville

NEBRASKA
Alfred S. Drayton, O'Neill

NEW MEXICO
W Bar K Ranch, Las Vegas

NEW YORK
Edward M. Corbett, Corbett Farms, Standfordville

NORTH CAROLINA
C. R. Meadows, R. 2, Lillington (2)

NORTH DAKOTA
Henry D. Henke, Hannover
North Dakota State Agr. College, Fargo

OHIO
H. Alspach, Delphos
J. Hagler & Son, Bloomingburg

OKLAHOMA
Dillard Ranches, Ringling (12)
J. Lyndall McCrory, Ardmore (8)
Fowler Farms, Ninnekah
G. R. Hurd, Sallisaw

OREGON
Leon Reese, Pendleton (2)

PENNSYLVANIA
L. H. Kelly, Pittsburgh

SOUTH CAROLINA
J. A. Few, Anderson

TENNESSEE
Berry B. Brooks, Memphis

TEXAS
E. H. Astin, Bryan
Douglas, Marshall, Houston
Joe L. Stevens, Bonham

VIRGINIA
Craigland Farms, Forest
George Holtzman, Mt. Jackson
Rolling Hills Farm, Hillsboro
John Small, III, Hawkwood Farms, Gordonsville
P. A. Williams, Springfield Farms, Rapidan

ONTARIO, CANADA
T. L. Patrick, Ilderton

We invite you to join the list in 1956.

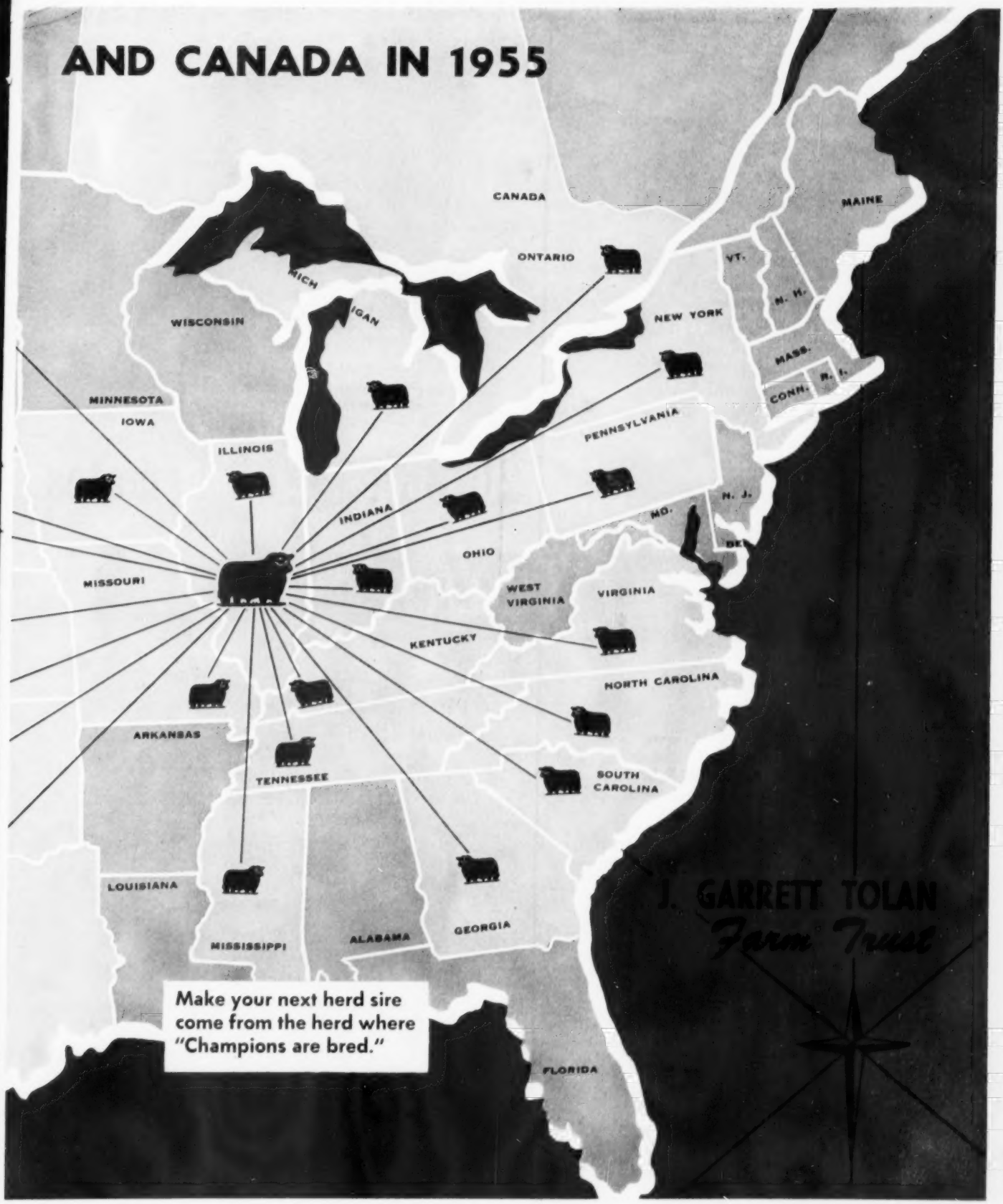
AND CANADA IN 1955
CANADA
ONTARIO
MAINE
VT.
N. H.
MASS.
CONN.
R. I.
NEW YORK
PENNSYLVANIA
N. J.
MD.
DEL.
MICH
IGAN
WISCONSIN
MINNESOTA
IOWA
ILLINOIS
INDIANA
OHIO
WEST VIRGINIA
VIRGINIA
KENTUCKY
NORTH CAROLINA
SOUTH CAROLINA
MISSOURI
ARKANSAS
TENNESSEE
LOUISIANA
MISSISSIPPI
ALABAMA
GEORGIA
FLORIDA
Make your next herd sire come from the herd where "Champions are bred."
J. GARRETT TOLAN
Farm Trust

BULLS:

5 Sons of . . . .
. . . . *Eileenmere 500th*

5 Sons of . . . .
. . . . *Eileenmere 1050th*

5 Sons of . . . .
. . . . *Eileenmere 1100th*

2 Sons of . . . .
. . . . *Eileenmere 1550th*

1 Son of . . . .
. . . . *Mr. Eileenmere*

1 Son of . . . .
. . . . *Banmere*

EILEENMERE 1050th
1950 International Grand Champion. The "Dream Bull" of the breed. 9 daughters and 5 sons sell.

20 Bulls • 60 Females

J. GARRETT TOLAN FARMS

PLEASANT PLAINS — ILLINOIS

FEMALES:

4 Females sired by . . .
. . . *Eileenmere 1550th*

5 Females sired by . . .
. . . *Mr. Eileenmere*

9 Females sired by . . .
. . . *Eileenmere 1050th*

11 Females sired by . . .
. . . *Eileenmere 500th*

18 Females sired by . . .
. . . *Eileenmere 1100th*

17 Females bred to Eileenmere 1100th
36 Females bred to Mr. Eileenmere
7 Females bred to Eileenmere 1050th

J. B. McCORKLE, Sale Manager, Smithville, Missouri

MR. EILEENMERE 8th 2060150
A son of Mr. Eileenmere — HE SELLS!

MR. EILEENMERE

1954 International Grand Champion. One of the most popular young bulls of all time. 5 daughters and 1 son sell.

EILEENMERE 1550th

One of the greatest Angus bulls of today. He has a great show record. 2 sons and 4 daughters sell.

EILEENMERE 1398th 2060168

A son of Eileenmere 1550th — HE SELLS!

EILEENMERE 1410th 2060164

A son of Eileenmere 500th — HE SELLS!

EILEENMERE 1402 2060166

A son of Eileenmere 500th — HE SELLS!

EILEENMERE 1407th 2060163

A son of Eileenmere 500th — HE SELLS!

Eileenmere 1100

SIRED THE

1st Prize Get of Sire

—a most coveted award, at the

1955 International

2★ Blackcap Tolan 150th
1946 International Grand Champion

2★ Lady Banmere
1952 International Grand Champion

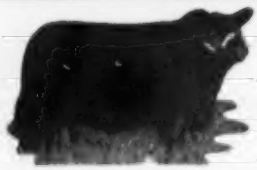

Genettmere
1955 International Grand Champion Female

2d Prize Junior Get 1955 International
* Sired by Eileenmere 1100th

1st Prize Senior Get of Sire 1955 International
* Sired by Eileenmere 1100th

Eileenmere 1100th also sired the
1st Prize Junior Get of Sire at the 1954 International

JOHN J. TOLAN

PLEASANT PLAINS, ILLINOIS

"Home of 3 International Grand Champion Females"

JOHN, MARY, JANICE, TERRY, AND JESSE GARRETT

HARL JACKSON
Cattle Manager

MAX TOLAN
Farm & Breeding Herd

18 Daughters

5 Sons

Sell in the

"Cattleman's Holiday" Sale

ALL are sired by Eileenmere 1100

ALL are ½ sisters or brothers to the great show and sale cattle pictured below.

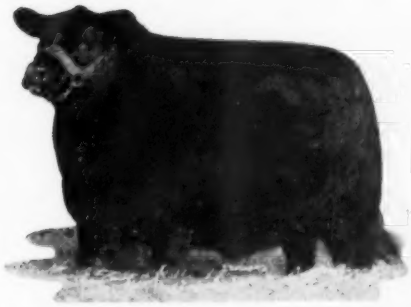

PEONAMERE 3d—Reserve Champion at 1955 Illinois State Fair. Sired by Eileenmere 1100th.

EILEENMERE 1290th—Reserve Senior Champion 1955 International. Sired by Eileenmere 1100th.

EILEENMERE 1425th—(Rosebud) Grand Champion Illinois State Fair and 2d Prize at International. Sired by Eileenmere 1100th.

BARBARA WOODSON T. 4th—She Sells. Sired by Eileenmere 1100th.

EILEENMERE 1411th—Great prospect for a two-year-old show bull. He Sells. Sired by Eileenmere 1100th.

EILEENMERE 1430th—Blackcap Missie bull. He Sells. Sired by Eileenmere 1100th.

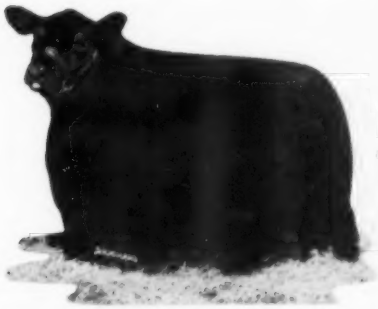

ELBREA ERICAMERE T.—She Sells. Sired by Eileenmere 1100th.

EILEENMERE 1366th—From the same dam as Eileenmere 999th. He Sells. Sired by Eileenmere 1100th.

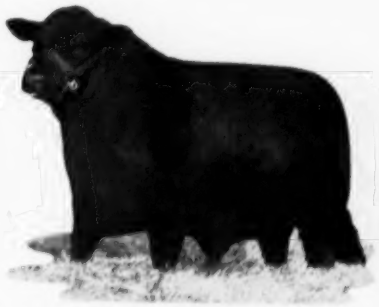

EILEENMERE 1454—A double bred Pauline bull. He Sells. Sired by Eileenmere 1100th.

Plan to be with us May 21st — "Where Champions are Bred"

MAY 21st, 1956

TIME 6:00 P.M.

GOOD PARTNERS SALE

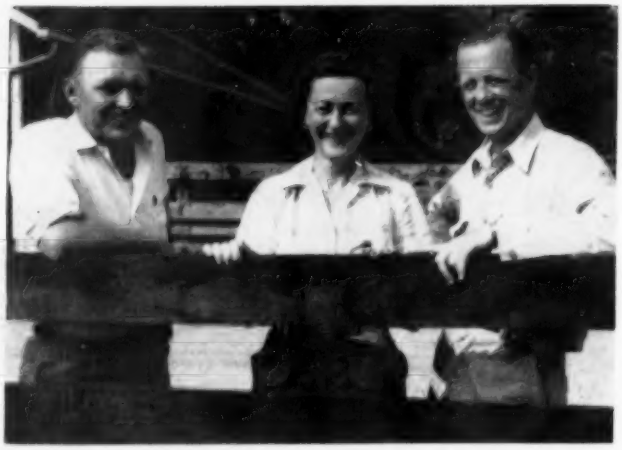

AT J. GARRETT TOLAN FARMS, PLEASANT PLAINS, ILLINOIS IMMEDIATELY FOLLOWING THE "CATTLEMAN'S HOLIDAY" SALE

1 BULL • 40 FEMALES • 35 BRED

These good females will carry the service of these famous bulls:

MR. EILEENMERE

1954 International Grand Champion Bull

BANDOLIERMERE 83d

1953 International Reserve Grand Champion

EILEENMERE 1050th

1951 International Grand Champion Bull

J. B. McCORKLE, Sale Manager, Smithville, Missouri

SPITZER'S "TT" ANGUS
Pleasant Plains, Illinois
Mr. and Mrs. A. H. Spitzer

DOWNSBRAGH FARM
Far Hills, New Jersey
Mr. and Mrs. W. M. Brainard

We Were Confident

he would do a good job for us and his calves prove we were right.

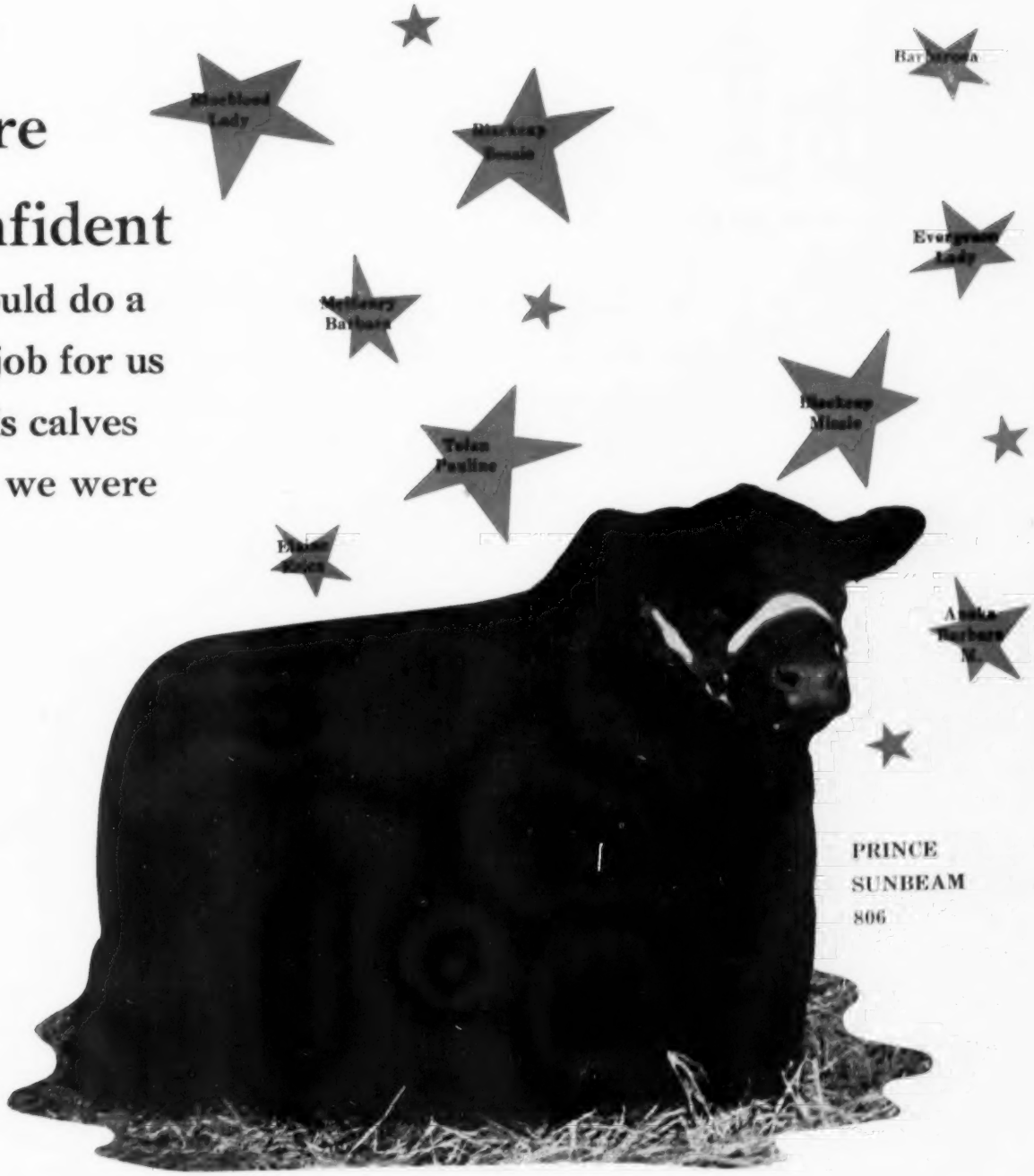

PRINCE SUNBEAM 806

Shamrock ANGUS RANCH

PRINCE SUNBEAM 806

HOLLIS CROSBY • CROSBY, MISS.

Our Ranch is Located 10 miles Southwest of

JERRY MORROW, Manager
TELEPHONE: WOODVILLE-4188
CENTREVILLE, MISSISSIPPI

IOWA'S

TALLCORN

ABERDEEN-ANGUS BREEDERS' ASSOCIATION

12th Annual Auction

Please keep these selling schedules in mind. Auction will be held in the Sale Pavilion of the MARSHALLTOWN LIVESTOCK AUCTION located on South 18th Avenue, east side of city. Splendid Cafe in pavilion where best of meals will be served at all hours of the day.

Females sell in afternoon starting at 12 noon sharp.

Bulls sell in evening starting at 7 p. m. sharp.

Monday, May 28th, 1956 at Marshalltown, Iowa

Iowa's Largest Angus District Auction

"Buy'em at Marshalltown and buy'em cheaper"

Grand Total of 187 Hea

Offering exceptionally well balanced

62 Impressive Bulls practically all c
22 Good cows with calves by side
9 Bred cows close to calving
26 Choice heifers coming with thei
46 Attractive open heifers

Consigned by the 40 leading b

WAVY

The following Tallcorn District

TRUE FULLER	Marshal
MEIER BROS.	Melb
WARREN SOORHOLTZ	Melb
ORVILLE AVES	Melb
LAWRENCE PUTNEY	Glad
GLENN WEUVE	State
GARNETT WEST & SONS	A
FORREST & HAZEL BRENIMAN	Bre
ROBERTSON BROS.	N
HAROLD E. McCULLOCH	Ne
VANDER WERFF ANGUS	
CLEMENT BROS.	N
PAUL MATHERN	Buckl
M. H. BROTHERSEN	
R. J. HADLEY	New Prov
ROY M. KOSTER	Glad
HARRY BUTLER & SON	Baxter
HAROLD H. WRIGHT	Laurel
EDMUND SCHMITZ	Gladbrook
MARVIN REDENIUS	Parkersburg
CARROLL ROHRDANZ	Kilduff
JAMES R. STEPHENSON	Reinbeck
LOREN EMKE	Toledo

Commendable statements galore could be made of this year's Tallcorn offering; but advertising space is limited. Therefore we urge you to send for the Catalog which tells the story in a big way. You will be surprised when you open the Catalog and see the fashionable pedigrees represented. Believe us, some real bloodlines will sell May 28th at Marshalltown. We will close by saying this is sale number 12 for the Tallcorn Breeders, and that it is by far the best offering the members ever sold. To believe it, see it.

Sales Committee:
Clair G. Mason, Forrest Breniman & Dick Vander Werff

Catalogs Mailed Upon Request Only:

Clair G. Mason & Son, ***Sale Managers***
Box 243 MARSHALLTOWN, IOWA

The annual meeting and banquet of the TALLCORN ASSOCIATION will be held the night before the sale, SUNDAY, MAY 27th, 7 P.M. at the Hotel Tallcorn in Marshalltown, Iowa. As usual an interesting program has been prepared and everyone is cordially invited to attend.

PROGRESSIVE BREEDERS OF THE SOUTHWEST

James Kemp, Owner — Frank Isom, Manager — Kemp Ranch, Midlothian, Texas

Robert S. Kerr, Owner — Dean A. McGee, Owner — KerMac Angus Farms, Poteau, Oklahoma

Dr. Paul Keesee, Manager

E. R. Durham, R D Angus Farm, ...rrow, Oklahoma

Ed Marcus, Owner — Bob Rhendall, Manager — Black Mark Farms, Lewisville, Texas

J. V. Hampton, Sondra-Lin Stock Farm, Ft. Worth, Texas

PAGES

...& Marie Brook, Brook Ranch, ...an Saba, Texas

George Graham, Owner — Dr. Dan Roberts, Manager — 77 Ranch, Wichita Falls, Texas

Bedford Wynne, Owner — Norman Johnson, Manager — 4-Wynnes Angus Farm, Kaufman, Texas

B. G. Byars, Owner — Tommie Stuart, Manager — Byars Royal Oaks, Tyler, Texas

H. J. Yoakum, Yoakum Angus Ranch, Hockley, Texas

H. B. Pyle, Sunny Slope Farm, Richmond, Texas

James Tucker, Dunraven Ranch, Buda, Texas

GREAT HERDS OPERATED STRICTLY ON

INTEGRITY HONESTY AND SINCERITY

Robin Hood Farm, Bixby, Oklahoma
Oral Roberts, owner — Jack Cross, Mgr.

IOWA'S

TALLCORN

ABERDEEN-ANGUS BREEDERS' ASSOCIATION

12th Annual Auction

Please keep these selling schedules in mind. Auction will be held in the Sale Pavilion of the MARSHALLTOWN LIVESTOCK AUCTION located on South 18th Avenue, east side of city. Splendid Cafe in pavilion where best of meals will be served at all hours of the day.

Females sell in afternoon starting at 12 noon sharp.

Bulls sell in evening starting at 7 p. m. sharp.

Monday, May 28th, 1956 at Marshalltown, Iowa

Iowa's Largest Angus District Auction

"Buy'em at Marshalltown and buy'em cheaper"

Grand Total of 187 Head Selling as 165 Lots

Offering exceptionally well balanced

62 Impressive Bulls practically all of serviceable age
22 Good cows with calves by side
9 Bred cows close to calving
26 Choice heifers coming with their first calves
46 Attractive open heifers

Consigned by the 40 leading breeders in the Tallcorn Association

The following Tallcorn District Breeders have made this event possible:

TRUE FULLER	Marshalltown	LAWRENCE AVES	State Center
MEIER BROS.	Melbourne	DELOS EDWARDS	Albion
WARREN SOORHOLTZ	Melbourne	DOWDEN & SON	Conrad
ORVILLE AVES	Melbourne	CARMEL DAVIS	Gilman
LAWRENCE PUTNEY	Gladbrook	DICK CHRISTIANS & SON	Parkersburg
GLENN WEUVE	State Center	JACK CLAPSADDLE	Conrad
GARNETT WEST & SONS	Altoona	SEELAND & VAN VARK	Grinnell
FORREST & HAZEL BRENIMAN	Brooklyn	SAM G. TAYLOR	Toledo
ROBERTSON BROS.	Nevada	NEILS BENSINK & SONS	Monroe
HAROLD E. McCULLOCH	Newburg	CARL ROSENFELD	Kelley
VANDER WERFF ANGUS	Sully	ROY RITTER & SON	Reasnor
CLEMENT BROS.	Newton	ROSCOE DIGGINS	State Center
PAUL MATHERN	Buckinghan	ALBERT GRAFF & SON	Grinnell
M. H. BROTHERSEN	Victor	EARL GRAHAM & SON	Gilman
R. J. HADLEY	New Providence	WM. & PAUL STOCK	Laurel
ROY M. KOSTER	Gladbrook	GAIL INGRAM	Prairie City
HARRY BUTLER & SON	Baxter	FRED J. HUSHAK & SONS	Clutier
HAROLD H. WRIGHT	Laurel	CARROLL ROHRDANZ	Kilduff
EDMUND SCHMITZ	Gladbrook	JAMES R. STEPHENSON	Reinbeck
MARVIN REDENIUS	Parkersburg	LOREN EMKE	Toledo

Commendable statements galore could be made of this year's Tallcorn offering; but advertising space is limited. Therefore we urge you to send for the Catalog which tells the story in a big way. You will be surprised when you open the Catalog and see the fashionable pedigrees represented. Believe us, some real bloodlines will sell May 28th at Marshalltown. We will close by saying this is sale number 12 for the Tallcorn Breeders, and that it is by far the best offering the members ever sold. To believe it, see it.

Sales Committee:
Clair G. Mason, Forrest Breniman & Dick Vander Werff

Catalogs Mailed Upon Request Only:

Clair G. Mason & Son, ***Sale Managers***
Box 243 MARSHALLTOWN, IOWA

The annual meeting and banquet of the TALLCORN ASSOCIATION will be held the night before the sale, SUNDAY, MAY 27th, 7 P.M. at the Hotel Tallcorn in Marshalltown, Iowa. As usual an interesting program has been prepared and everyone is cordially invited to attend.

PROGRESSIVE BREEDERS OF THE GREAT SOUTHWEST

James Kemp
Owner

Frank Isom
Manager

Kemp Ranch
Midlothian, Texas

Robert S. Kerr,

Dean A. McGee,

Owners

Dr. Paul Keesee
Manager

KerMac Angus Farms
Poteau, Oklahoma

R. D. Stanfield
Sieteco Angus Farm

E. R. Durham
R D Angus Farm

Broken Arrow, Oklahoma

Ed Marcus
Owner

Bob Rhoadsail
Manager

Black Mark Farms
Lewisville, Texas

J. V. Hampton
Sondra-Lin Stock Farm
Ft. Worth, Texas

L. H. Bowie & Jack B. Bowie, Owners
Idlewyld Angus Farm
Frisco, Texas

Dr. J. C. Calabria
Owner

LeRoy Thomas
Manager

Magic Valley Ranch
Dallas, Texas

Tommy & Marie Brook
Tommy Brook Ranch
Camp San Saba, Texas

James T. Shahan & Son
Shahan Angus Ranch
Brackettville, Texas

George Graham
Owner

Dr. Dan Roberts
Manager

77 Ranch
Wichita Falls, Texas

Bedford Wynne,
Owner

Norman Johnson,
Manager

4-Wynnes Angus Farm
Kaufman, Texas

B. G. Byars
Owner

Tommie Stuart
Manager

Byars Royal Oaks
Tyler, Texas

H. J. Yoakum

H. B. Pyle
Sunny Slope Farm

Yoakum Angus Ranch
Hockley, Texas

Richmond, Texas

James Tucker
Dunraven Ranch

Buda, Texas

GREAT HERDS
OPERATED
STRICTLY ON

INTEGRITY
HONESTY AND
SINCERITY

Robin Hood Farm, Bixby, Oklahoma
Oral Roberts, owner Jack Cross, Mgr.

James T. "Happy" Shahan - - Reputation Angus

If you have ever had the opportunity to spend some time with James T. "Happy" Shahan you immediately realize one thing. He is the kind of rancher that is getting things done and done right.

Shahan Angus Ranch is a prime example of "Happy's" ability and his untiring efforts to achieve success in any undertaking. In addition to the ranch he is connected with several other business enterprises including the Winter Garden PVM (supplement feed), the Shahan-Smith Brokerage Company, both in La Pryor, and the Shaker Feed and Lumber Company at Brackettville, where Shahan Angus Ranch is located.

Most important, however, is the Shahan Angus Ranch, 23,000 acres of sprawling Texas rangeland in the famed Rio Grande Valley northeast of Del Rio. The ranching operation also includes 1,100 acres of East Texas timber and pastureland in the vicinity of Tyler where "Happy" spent his boyhood years.

The Shahan operation has an excellent reputation both in the registered and commercial ends of the business. The commercial cow herd numbers well over a 1,000 with registered females totaling around 300.

In a normal year the Texas range at Brackettville can handle a cow and calf on 15 to 20 acres, but a normal year means rainfall and Texas has had anything but a normal year for quite some time. Along with the year 'round cattle operation, Shahan grazes up to 10,000 lambs during the winter months, running seven to 10 head per acre.

The Shahan commercial Angus herd stems back to 1915 when Elisha Webb, a pioneer Texas stockman, turned his herd Black through the use of Angus bulls. Angus at that time and in that country were a novelty but Webb found them superior and without the conventional eye and horn troubles. When Mr. Webb died in 1939 at the age of 83 he left a lifetime reputation for quality that extended to the Corn Belt feed lots.

"Happy" attended Baylor University on an athletic scholarship and graduated in 1940. He married Mr. Webb's daughter, Virginia, and assisted the family in the operation of the ranch at Brackettville. The estate was settled in 1942 and he received 65 Angus cows in addition to purchasing 100 more from the estate. He later added 250 more in 1945 which Mrs. Webb had retained.

The year 1945 also saw the development of the registered herd as "Happy" and Mrs. Webb sought better (Please turn to page 46

THE PHOTOGRAPHS: At bottom of this page are a few of the registered cows and calves on the eastern division Shahan ranch near Tyler, Texas. The photographs on the opposite page were taken at the home ranch at Brackettville, Texas, showing a number of the quality commercial heifers, a pair of top registered heifer calves and a group of rugged range bulls. Pictured at top are the Shahans, Mr. and Mrs. James T. "Happy" Shahan and children, left to right, Jamie, Tully and Tulisha Ann.

4-WYNNES Herd Sold!

PRINCE 105 TT 1283041

The $230,000, Many Times Champion

We have sold our entire herd of cattle, including our interest in Prince 105 TT, to Mr. Horace Garrett of Big Springs, Texas.

The operation of the new herd will continue at 4-Wynnes Farm as Mr. Garrett has leased the land. Norman Johnson will continue as manager.

We wish to take this opportunity to welcome Mr. Garrett to the Angus fraternity and to wish him great success in the business. He is starting with a great set of cattle and a great bull and will go far.

The 4-WYNNES ANGUS FARM

PHONE: 4571 KAUFMAN
RA 4529 DALLAS

FARM LOCATED 8 MILES EAST OF KAUFMAN ON HIGHWAY 243
OFFICES: RESERVE LOAN LIFE BUILDING, DALLAS, TEXAS

Bedford Wynne and
Angus Wynne, Jr., Owners
Joe Ellis, Farm Manager
Norman Johnson, Cattle Manager

PRINCE 105 HR

He Sells in the
Kemp Dispersion

FOR COMPLETE DETAILS

of This

SALE ON JUNE 11 & 12

See

"THE KEMP SECTION"

on Pages 71 to 82

. . . as to the dwarf problem

77 Ranch proposes to employ several of the mechanisms now known by the geneticists to eliminate the dwarf carrier animal from its herd. These, for the most part, are self evident and only entail the sacrifice of an occasional animal.

Being a relatively new herd, assembled from a variety of herds over the Mid-Continent area, this problem is presently of no consequence at "77", but the implications are well recognized, and no stone is to be left unturned in the process of arriving at a carrier free herd. Initially, any bull which produces a dwarf calf will be retired from the herd immediately. Any cow which produces a dwarf calf will be relegated to a test herd which will be used to test prospective herd sires.

The pedigrees of our five dwarf calves to date, together with those of their sires and dams, have been supplied to the Executive Assistant of the American Aberdeen-Angus Breeders' Association for whatever purpose they may serve. All breeders are urged to also advise the Association of any dwarf calf produced on your farm.

A problem cannot be solved by hiding it.

GEORGE W. GRAHAM-OWNER
77 RANCH
WICHITA FALLS-TEXAS
SEVENTY SEVEN Ranch
Owner: George W. Graham Breeding Herd: Billy Gene Bray Manager: Dr. Dan Roberts

best in sale

We can't buy at every sale, but when we do, we try to buy the best individual in the sale. We believe that by buying only this kind we are building a great herd for the future.

DALLAS—LEWISVILLE, TEXAS

Paul Fomby-Farm Manager • Mr. and Mrs. Edward Marcus-Owners • Bob Rheudasil-Livestock Manager

PRINCE 105 SAF

One of the Nation's Great Breeding Bulls

AN INVESTMENT OPPORTUNITY

Whether you need one or two heifers for "herd sweetening" material, or a foundation group we can supply your wants at a saving to you.

You can select from 60 bred heifers including imported Gammers, Georgina, Blueblood Lady, Maid of Bummers, Eulima, Blackbird Progress, Sunbeam Queen Mother and other popular and proven producing families. These heifers are safe in calf to the famous Prince 105 SAF and to our senior sire, the many times champion, Prince Oldfield of Ferndale.

We also have for sale your pick from a sizable group of coming two-year old range bulls. They are well grown, rugged and backed by breeding that will improve the quality of your steer calves.

J. V. Hampton
Owner - Manager

Phone WI-2723
or NO-5453

Farm located
30 miles Northwest
of Fort Worth,
Texas on Highway
81 and 287

FORT WORTH • TEXAS

TEXAS ANGUS BREEDERS

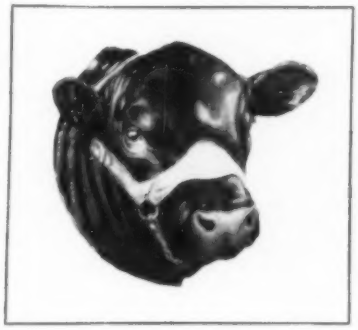

Aberdeen-Angus Cattle have made rapid strides in Texas in recent years. Guided by a strong State Association whose membership now numbers over 1,000, this growth in popularity of Aberdeen-Angus has been sound. It is backed by the right kind of cattle and the right kind of people. You can buy with confidence from these Texas Angus Breeders.

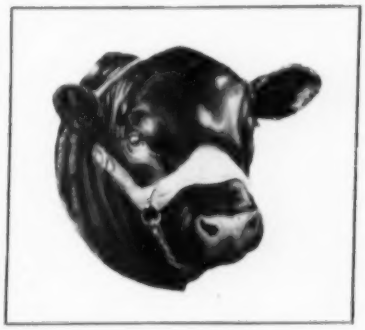

DUNDEE ANGUS RANCH

Dick L. Chick, Jr. and Sons of Longview, Texas

We are joining with Sondra-Lin, Ft. Worth; Ray McCulloch, Ft. Worth; Homer Deakins, Longview; Jess Alford, Paris; Bob Sayler, Abilene; Arnold Wilkins, Henderson; L. T. Williams, Longview; and J. H. Clendenon, Laneville to bring one of the outstanding consignments of heifers for the fall of 1956.

OUR HERD SIRES:

Ames Plantation Envious Pal 2d
by Prince Envious of Bates

Elba Prince of Lucky L
by Brook Prince

LUCKY "L" RANCH

COMFORT — TEXAS

45 miles N. W. of San Antonio
on U. S. Highway 87

Herd Established 1946

Registered and Commercial
Aberdeen-Angus Cattle

A few select range bulls for sale
at this time.

T. D. WILLIAMS

JACKSBORO, TEXAS
Phone: Graford 12F22

Our Chief Herd Sire:
ALFORD'S QUALITY PRINCE 203d
by Alford's Quality Prince
HOMER L. DEAKINS & SONS
Longview, Texas

Aberdeen - Angus Of Distinction

Visitors Welcome
CIRCLE W ANGUS FARM
LONGVIEW, TEXAS
L. T. Williams, owner

BLACK GATE ANGUS FARMS

Herd Sire . . .
PRINCE T. 438th
by Prince 105 TT

Free Counsel and Dependable Service to new breeders at all times.

JULIUS BRUNER & SONS
Route 6 Box 259
FT. WORTH, TEXAS

RAYMAC ANGUS RANCH

Our herd sire:
PRINCE ENVIOUS 49th
by Prince Envious of Bates

Visitors Welcome

RAY McCULLOCH, Owner
Ranch: Rhome, Texas
Residence: Ft. Worth, Texas

PORTER ANGUS RANCH
Herd Sire:
BLACK PEER 2d of 77
by Black Peer 28th of A. V.
T. B. PORTER • AUSTIN, TEXAS
Box 4024

Our Chief Herd Sire:
PRINCE SUNBEAM E. 82d
by Prince Esquire of Sunbeam
HAPPY HOURS ANGUS FARM
Mr. and Mrs. Harold G. Weil, Owners
DALLAS, TEXAS

Licata

QUALITY ANGUS THAT PRODUCE

25 miles
north of San
Antonio on
Highway 281
at Hiway 46
Phone:
Geneva 8-2360
Bulverde,
Texas

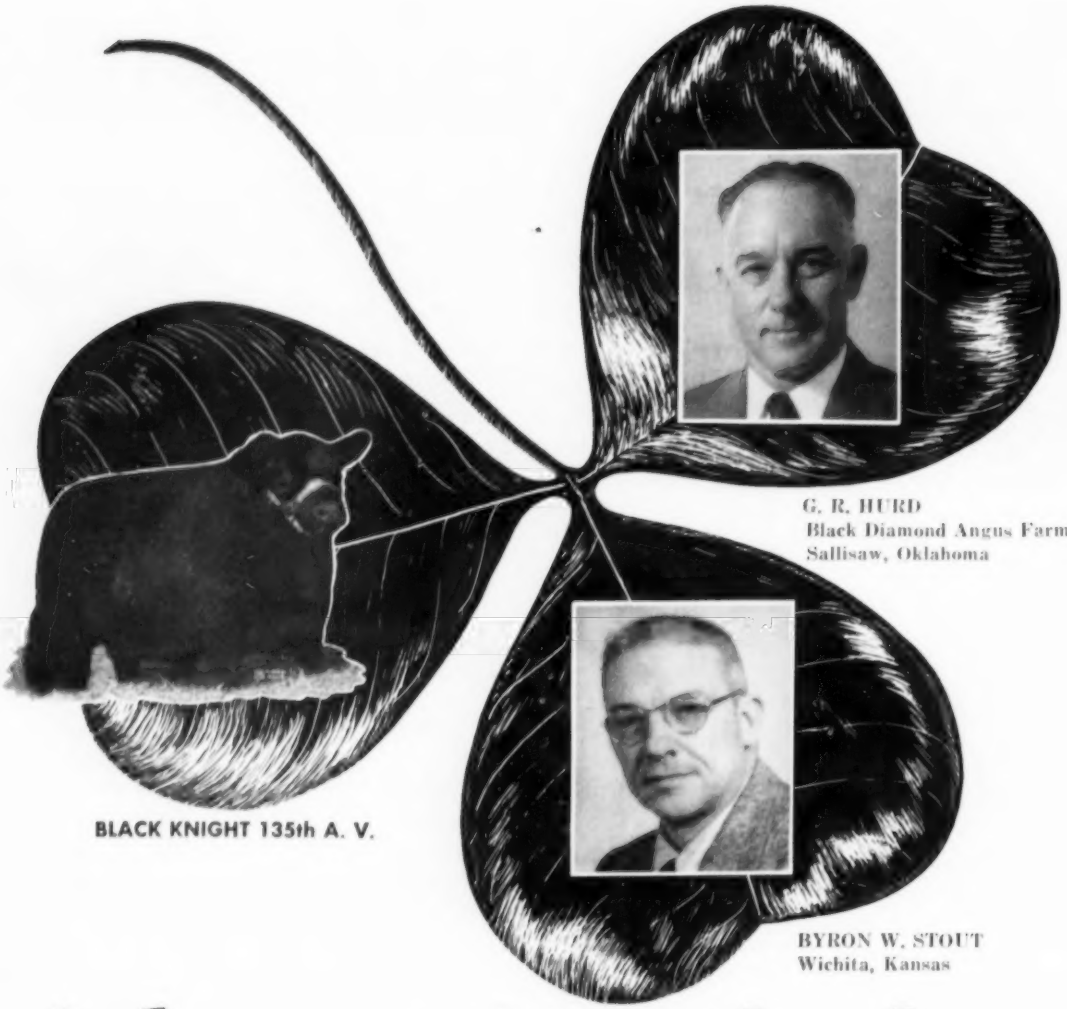

G. R. HURD
Black Diamond Angus Farm
Sallisaw, Oklahoma

BYRON W. STOUT
Wichita, Kansas

it's not just luck . . .

It takes a lot more than luck to have a planned breeding program and it takes recognition of the value to be gained by adding good females carrying the services of top bulls such as Black Knight 135th A. V. Here are two more nationally known breeders who took advantage of the Sieteco-RD sale to add prepotent quality to their good herds. You can look forward to seeing more quality cattle offered in Fall 1956.

Sieteco 7 *Angus Farm*

R. D. STANFIELD, Manager
JIM DUGGER, Herdsman
Route 1

BROKEN ARROW, OKLAHOMA

RD *Angus Farm*

E. RONNIE DURHAM
Route 1
BROKEN ARROW, OKLAHOMA

"WE ARE SOLD OUT OF BULLS"

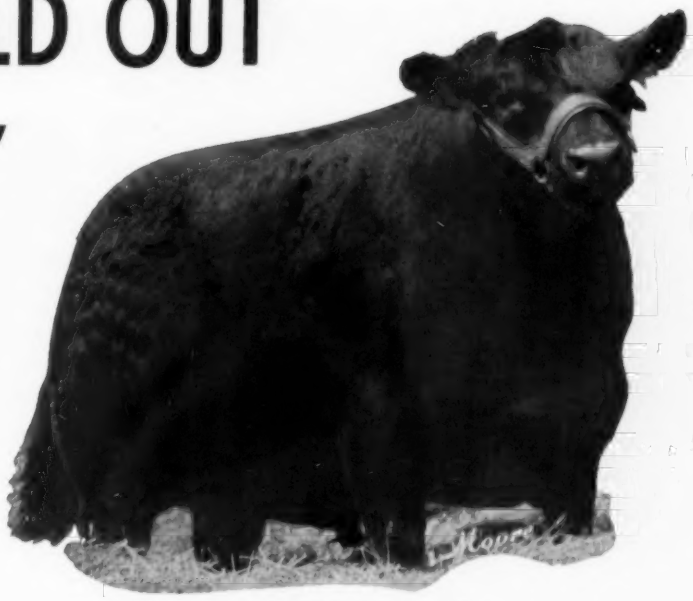

EDGAR of NEWHOUSE (Imported)

Owned exclusively by Robin Hood. One of the deepest quartered, greatest breeding bulls to come from Scotland.

No more sons of Edgar of Newhouse (imported), Rally Black Prince, Black Knight 55 of AV, until late this year. This is the biggest demand yet for Robin-bred bulls. Thanks fellows, and we hope they do good for you!

ORAL ROBERTS

Robin Hood's Production Sale . . . October 27th

We are offering Cherry Blossom (out of our imported cows), Gammer, Tillyfour Ruth, Pinky Pride (Grand Champion at Perth this year was a Pinky Pride), and many others. Most will have IMPORTED blood. Sale will feature daughters of imported Edgar of Newhouse, Rally Black Prince, Black Knight 55.

ROBIN HOOD FARM

EDGAR OF NEWHOUSE

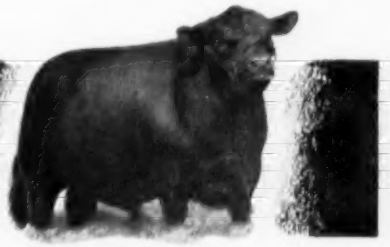

RALLY BLACK PRINCE

ORAL ROBERTS, owner • **JACK CROSS,** mgr. • **RAY BRIDGES,** herdsman

ROUTE 2 — BIXBY, OKLAHOMA

SHAHAN ANGUS RANCH

Sale CANCELED

We have decided to postpone our May 19th sale, but all or part of the cattle are for sale at private treaty. If interested, contact Marvin Grisham, Manager, Route 3, Lindale, Texas or Telephone 2212, Hawkins, Texas.

FEATURING THE GET AND SERVICE OF

PRINCE SUNBEAM 505

85 Head for Sale

AT PRIVATE TREATY

Included are cows, cows with calves, bred heifers, open heifers and 5 bulls.

and ⟶

Families include: Barbarosa, Blackcap Bessie, Jilt, Lucy, Maid of Bummers, Zara, Ballindalloch Georgina, Juana Erica, and many others.

PRINCE ENVIOUS of SHAHAN

SPECIAL ATTRACTION for COMMERCIAL BREEDERS:

20 head of fine, purebred commercial Angus heifers.

THE CATTLE MAY BE SEEN AT RED SPRINGS

Stay with the Blacks, keep out of the red

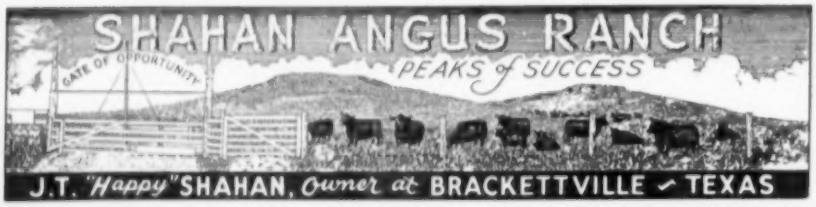

James T. "Happy" Shahan

(Continued from page 37)

bulls for the commercial operation. The registered unit included some 50 brood females. The following year Mrs. Webb sold her share of the partnership to "Happy" along with the 1,000 acre ranch and home on the edge of Brackettville—headquarters for the operation ever since.

The registered herd has been expanded with the same precise judgment that is applied to the commercial operation — the development of reputation Angus—the kind that have stood the test of return buyers. The commercial herd also affords a good check on the registered stock — to study type, production and milking qualities.

The registered cow herd has been assembled with foundation stock from such outstanding Angus herds as Sunbeam Farms at Miami, Oklahoma; Angus Valley Farms at Tulsa, Oklahoma; Ralph L. Smith Farms at Chillicothe, Missouri; Essar Ranch at San Antonio (now the KerMac herd at Poteau, Oklahoma); Tommy Brook at Camp San Saba, Texas; West Woodlawn Farms, Creston, Illinois; Beck Dye, Wyanet, Illinois; the Penney and James herd at Hamilton, Missouri; and the Roy Ballhorn herd at Wetaskiwin, Alberta. Families represented include Georgina, Maid of Bummers, Bessie, Sunbeam Barbarosa, Jilt, Erica, Pride among others.

The number one herd sire at Shahan Angus Ranch is RLS Prince Eric 16th, a nine-year-old son of Prince Eric of Sunbeam. He was purchased in the Ralph L. Smith Dispersion sale held in the late 1940's. Assisting him in the breeding program are Prince Sunbeam 505th and Prince Envious of Shahan. The "505th" is a seven-year-old double bred Black Prince bull by Prince Sunbeam 155th and out of a Prince Sunbeam 29th daughter. He sired the 1953 Champion heifer at the Waco State Show. Prince Envious of Shahan is a grandson of Prince Sunbeam 29th, and when shown was undefeated in class at the various shows included Dallas and Fort Worth. These herd sires are responsible for numerous prize winners in both show and sale ring competition.

The quality of the Shahan cattle remains steady but the numbers fluctuate according to the periods of drought and rainfall which affects both the commercial and registered operations. Spreader dams dot the West Texas ranch and help to retain some of the sparce rainfall from running unhindered into the Rio Grande river. If water can be retained the draws take on the appearance of meadowland and really put out the grass. Brush is controlled with the operation of a 10-ton chopper during the winter months.

The Shahans have three children in the family, Jamie Virginia 15, Tulisha Ann 13 and James T. Shahan, II, who is 10. Young James spends a good deal of his time on the

show herd or in 4-H work having recently shown the Grand Champion at the Brackettville show. "Happy" has not only been active in the function of Shahan Angus Ranch but is a past president of the Texas Angus Association, having served in 1949.

—o—

FINDS TEXAS ARE UPPING CONSUMPTION OF BEEF

Texas, and the nation, is eating more beef, was the report of Leo Wilder, president of the Texas Beef Council, to members of the Texas and Southwestern Cattle Raisers Association in convention at Ft. Worth March 13.

"A survey conducted among the meat retailers and packers of the state late in 1955 showed that beef sales for the year were up 17% over 1954. Presuming that Texas per capita beef consumption in 1954 was only 79 pounds, the national average, the 17% increase in 1955 would mean that Texans ate approximately 107 million more pounds of beef last year than the year before. And it would take many a carload of steers to produce that much dressed beef.

"Not only are Texans eating more beef, but across the nation all Americans are giving beef a more prominent place in their diets, and allocating beef a larger share of their food buying dollar.

"From coast to coast last year the per capita consumption of beef was 81 pounds, a 2½% increase over 1954. And in addition to beef, the average consumption of veal was 9.6 pounds per person.

"I mention these record-high national beef consumption figures because we feel that we had a little to do with everybody everywhere eating more beef. This isn't another Texas brag. There is every reason to believe that the intensive promotion program that the Texas Beef Council inaugurated in Texas 18 months ago not only aroused local interest in beef, but that our enthusiasm spread across state lines and set off a chain reaction among other state beef promotion groups that has resulted in stepping up the tempo of their promotional efforts.

"Then, too, the National Beef Council was organized soon after we got started and incorporated many basic features of our program in their nation-wide beef promotion organization.

"And, please bear in mind, **we are just getting started.**

"The remarkable results I have pointed out are results of our **first** 18 months of operation. There is every reason to believe that a continuation of the program, which has now been thoroughly tested and proven, will pay still greater dividends in increased beef consumption in Texas. It is certainly logical to believe that beef sales in 1956 can be increased as much in proportion over 1955 as they were in 1955 over 1954."

Left: Tommy Brook. Right: Governor Allan Shivers.

THANK YOU, GOVERNOR!

We wish to thank, and welcome to the Angus ranks, Governor Allan Shivers of Texas who recently made his first Angus purchases from us.

Governor Shivers selected 86 top foundation commercial cows, along with 56 calves and two registered bulls, from our herd. The cattle are now at Governor Shivers' Peachtree Ranch near Chester, Texas. The bulls going to the new herd are Brook Prince 26 and Brook Knight 16.

Governor Shivers, we know you are going to like your Angus cattle more and more the longer you have them. We know they will do well for you just as Angus do well for everyone in Texas and the Southwest—and in all of the rest of our country, for that matter. And you are going to be associated with some of the greatest folks in the world—the people who breed Angus cattle.

"We Are Producing Champions That Are Champion Producers"

Tommy Brook Ranch

CAMP SAN SABA, TEXAS

MEREDITH CARSON, Foreman

Texas Angus News

ABILENE TO BE SITE OF 1956 TEXAS ABERDEEN-ANGUS STATE SHOW AND SALE

Texas Aberdeen-Angus Association officials have accepted the invitation from Abilene's West Texas Fair as the site of the Association's 1956 State Show and Sale. The dates for the show will be September 10-15 inclusive.

The West Texas Fair will be back in the Fall Show Circuit this year and will feature elaborate new livestock barns, coliseum, top premiums and a show open to the world.

The State Show and Sale, an annual fall activity of the Texas Association is held in conjunction with one of the fall livestock shows and in a different area of the state each year. Again this year, it is expected to be one of the strongest showings of Aberdeen-Angus cattle in Texas Fall Shows.

—o—

RAY McCULLOCH NAMED PRESIDENT OF MID-TEXAS ASSOCIATION

Ray McCulloch, registered and commercial Angus breeder of Ft. Worth, Texas, was named president of the Mid-Texas Aberdeen-Angus Association at the group's annual meeting held March 24 in Fort Worth.

Jim Swindle, Collinsville, Texas, was named vice-president and Pat Patterson, Ft. Worth, was elected Secretary-Treasurer.

Directors elected were W. T. Bonner, Gainesville; Frank Isom, Midlothian; Norman Johnson, Kaufman; Edwin S. Mayer, Jr., Bluff Dale; and Coy Thomas, Lipan. Ex-officio director will be Louis P. Merrill, Midlothian, out-going president.

The Association's man-of-the-year award went to J. V. Hampton, Fort Worth. Other awards for outstanding service were presented to Dr. Joe Pate, Dublin; Jim Swindle; Edwin S. Mayer; Jim Leach, Fort Worth and James E. Kemp, Midlothian. Honorary awards were presented to Milt Miller, Fieldman for the Southwest and Glenn Tole.

—o—

NORTHEAST TEXAS ANGUS ASSOCIATION NAMES OFFICERS FOR 1956

C. H. McFatridge, Paris, Texas, was named President of the Northeast Texas Aberdeen-Angus Association at the Association's Annual Meeting held in Sulphur Springs on March 8th. Officers and directors of the Texas Angus Association were guests of the group for a dinner meeting.

Other new officers elected were: J. A. McGill, Paris, Vice-President; and Harold W. Arnold, Sulphur Springs, Secretary-Treasurer.

Directors elected for two years were: Homer Deakins, Longview; Martel Hall, Nacogdoches; Jack Mann, Marshall; Randy Moore, Omaha; J. L. Myrick, Sulphur Springs; Tommie Stuart, Tyler; Roger Thompson, Jr., Winnsboro; A. M. Wilkins, Henderson; L. T. Williams, Longview; and Bill Yarbrough, Greenville.

—o—

TEXAS FEEDER CALF SHOWS AND SALES FOR 1956

The growth and popularity of Angus feeder calf shows and sales in Texas has been steady and healthy with the commercial breeders, the Association and market organizations working together.

This year, San Antonio Union Stock Yards, San Antonio, Texas, will be the site for an Angus Feeder Calf Show and Sale for the first time. Other locations are Fort Worth Stock Yards, Fort Worth, July 13 and September 7th, San Angelo, Texas September and Amarillo Livestock Auction Stock Yards, Amarillo, Texas in late October.

In addition to the judging which has been increasing in popularity with the commercial cattlemen, a type demonstration using a top Angus bull will be added to the program at each feeder show and sale. Milt Miller, Fieldman for the Southwest will do the demonstrations. Commercial breeders credit the showing and judging of the calves with the steady improvement in the quality of calves each year.

HIS SONS AND DAUGHTERS BREED ON

VISIT THE FARM

LET US SHOW YOU

BARBARA BANDOLIER of DON HEAD

LET ONE OF HIS SONS WORK FOR YOU

You Are Always Welcome

DOYLE COTTON

DILLARD BRYCE
Manager and Partner

Orchard Hill Farms

6½ Mi. North, Enid, Okla., on highways 60, 64 & 81

CARL BUMPERS
Herdsman

BULLS FOR THE CATTLEMAN

C-T Ranch has for sale 20 range bulls from 18 to 28 months of age. They are rugged, meaty and ready to go to work. These range bulls are sired by our top sires and out of some of our best registered cows. You will find that they are bulls that will sire growthy, market-topping calves.

We are getting our first calves from Prince Sunbeam E 136th, our 1956 Ft. Worth grand champion bull. They look exceptionally promising.

C-T Ranch, Miami, Okla.

M. K. HUTTS, Manager

DICK LAWSON, Foreman

OWNER: G. L. Coleman, Trust
TRUSTEES: George L. Coleman, J. A. Robinson, M. K. Hutts

LOCATED: 5 miles east of Miami, Oklahoma, on Highway 10.
PHONES: KIMball 2-2050 or KIMball 2-1488.

QUALITY PRINCE

Aberdeen-Angus

As the name implies, Quality Prince Aberdeen-Angus **ARE** Quality cattle. Quality Prince of Sunbeam, by the immortal Black Prince of Sunbeam, did an outstanding breeding job for years at Oklahoma A. & M. College, and his sons and daughters have given an excellent account of themselves in leading herds of the nation. Each year, for the past six years, a sale has been held at Stillwater, Oklahoma, featuring "Quality Prince" breeding. It is a matter of record that this "Quality Prince" sale has become established as one of the top consignment sales in the country. ADD MORE QUALITY TO YOUR HERD WITH QUALITY PRINCE BREEDING!

Quality Prince breeding at its best—

Quality Prince breeding predominates in our herd of select Aberdeen-Angus females. Our bull battery is composed of sons of these famous bulls: Quality Prince of Sunbeam, Quality Prince 17th, Quality Prince 19th, Prince 105 TT, Prince Esquire of Sunbeam.

Your visit is invited.

We have a number of select club calves for sale.

ROY T. HOKE BOX 431 PHONE 377 **STILLWATER, OKLA.**

The Grand Champion Steer at the Southern Junior Livestock Show, Ardmore, Oklahoma was a 1060 pound Angus steer shown by Tom Burch, 4-H Club Member from Tishomingo, Oklahoma. "Rabbit", a 16 months old steer sired by Quality Prince 34th, was the first Angus steer to win the show in 16 years.

Evergreen Feed Mills of Ada, Oklahoma paid $1.66 per pound for the steer.

●

BURCH ANGUS RANCH
MILL CREEK, OKLAHOMA

At the Head of Our Herd

QUALITY MASTER PRINCE 19th

Our good Quality Prince bull is doing an excellent job for us. Come by for a visit and see his calves. We usually have breeding stock for sale at reasonable prices.

●

R. L. SIMPSON, Jr.
EUFAULA, OKLAHOMA

We are using THREE top grandsons of QUALITY PRINCE on a herd of good producing and popular family cows.

SAPPHIRE ANGUS RANCH

Neustadt Brothers

ARDMORE, OKLAHOMA

Herd Sire in Service:

Quality Prince 56th

CEDAR HILL RANCH
REGISTERED ABERDEEN-ANGUS CATTLE
CEDAR HILL, TEXAS

YOU WILL FIND—

Quality Prince Aberdeen-Angus of distinction at Stoneybroke Ranch. Quality Prince blood has been an important factor in building our cow herd. Quality Prince cattle have done well for us —they will do good for you, too!

Stop by for a visit any time.

STONEYBROKE RANCH
ADA, OKLAHOMA
Carlton Corbin, owner

Quality Prince 19th, our good son of Quality Prince of Sunbeam has been getting the job done for us. We have kept many of his daughters for replacement females and his daughters that we have sold have given an excellent account of themselves.

We have a selection of good bulls and females for sale at this time.

ARTHUR JOHNSON
RYAN, OKLAHOMA

HI-HOPE ANGUS FARM

herd sires:
BLACK KNIGHT 60th of A. V.
BLACK PEER of HI-HOPE
Cow herd rich in QUALITY PRINCE blood.

Howard Muck ● Pawnee, Okla.

BLUFF CREEK ANGUS, Inc.

BRAMAN, OKLAHOMA

MASTER PRINCE 9th

"Quality" breeding at its best

QUALITY PRINCE 39th

R. L. STIMPERT
BLACKWELL, OKLAHOMA

PRINCE SUNBEAM E. 49th

We hit the jack pot . . . .

when we selected PRINCE SUNBEAM E. 49th as a herd sire. We have a number of his calves on the ground from various types of cows and they are real top calves. Pedigreewise "E 49th" is a son of Prince Esquire of Sunbeam and his dam, Erica Marie 11th of Sunbeam is a full sister to the immortal Prince Sunbeam 29th. This breeding led us to believe that he would be an outstanding sire, and now we have the PROOF on the ground.

Other Herd Sires in Service —

BLACK KNIGHT 170th of A. V., by Black Peer 28th of A. V.

C. EILEENMERE 44th, by Homeplace Eileenmere 28th

SUNNY SLOPE FARM

THOMPSON ROAD • RICHMOND, TEXAS

Registered Angus • H. B. Pyle, Owner • Residence, Richmond, Texas • Office, Houston, Texas

QUALITY BARDOLIER 10th

We believe our two young Herd Sires will compare with the best.

QUALITY BARDOLIER 10th 1829737—One of the better sons of Eva's Bandolier Lad.

T. T. EILEENMERE 1897590—An excellent son of the International Grand Champion, Eileenmere 1050th.

We are using these good young bulls on a select group of top cows of the following families: Blackcap Bessie, Chimera, Georgina, Blueblood Lady, Witch of Endor, Hartley Edella, Tolan Pauline and other popular families.

We now have calves by both of our herd bulls and they look very promising.

We would be pleased to have you pay us a visit when in our locality.

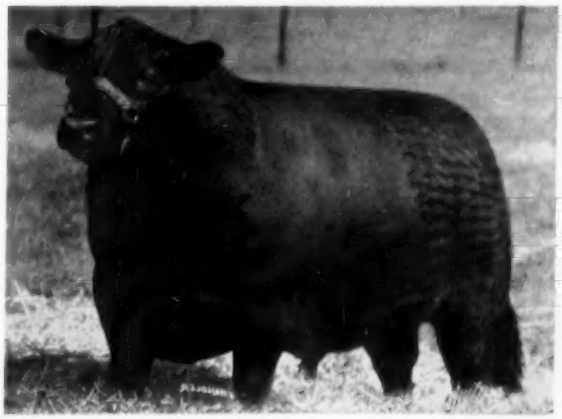

Yoakum Angus Farm

H. J. YOAKUM, Owner HOCKLEY, TEXAS

PRINCE 29th of SAF 1421134

By Prince Sunbeam 29th

We are very pleased with the calves that are sired by Prince 29th of SAF. The excellent uniform quality of these calves should not be surprising to anyone who has followed the great breeding sons of the incomparable Prince Sunbeam 29th. Just think of what great brothers the bull pictured to the left has!

We are keeping most of the daughters of this bull, but do have a few we will sell at private treaty.

We will also sell some foundation cows from prominent families such as Gammer, Jilt, Witch of Endor, Chimera, etc.

Dunraven Ranch

BUDA, TEXAS

James C. Tucker & Son • Telephone 63

COMPLETE DISPERSAL

Sale OF SAM EVANS POTEAU VALLEY

Registered Angus Herd

JUNE 2d

WALDRON, ARKANSAS

SELLING 175 HEAD
AS 130 LOTS
124 Females • 6 Bulls

Featuring the Get and Progeny of . . . . . BLACK PEER 157th of A. V.
PRINCE BURGESS of R. K.
BLACKCAP BARRY of WILTON
PRINCE PEER of EEE

Seventy cows with calves at side, 21 bred females, 30 open females. Gammer, Karama, Ballindalloch Georgina, Maid of Bummers, Jilt, Ellunamere, Juana Erica and most all other popular families. There will be bargains for everyone.

ANNOUNCEMENT: We are going back into the automobile business with our son Bobby, who is being discharged from the Army soon, and this will take all of our time. We are also offering the Poteau Valley Farm, consisting of some 800 acres for sale.

Auctioneers: RAY SIMS and ROY JOHNSTON
RAYMOND BARTON, Sale Manager

For Catalog, write

SAM EVANS, owner — Waldron, Arkansas

MAGIC VALLEY Ranch

LOCATED 12 MILES NORTHWEST OF DALLAS ADJOINING GRAPEVINE LAKE ON STATE HIGHWAY 121

THE PROOF IS HERE!

MAGIC VALLEY BARDOLIER

Yes, his calves are arriving daily and they are the proof that he is the "Best in the West". Mated to Gammer, Barbarosa, Fannie Bess, Chimera, Karama, Georgina, Jilt, and other females of quality in our herd, the calves are proving that he is a sire of note — the calves are real corkers.

Come by Magic Valley Ranch any time and see for yourself. Visitors are always welcome. You'll see the select group of choice females that will make up our sale offering in our First Production Sale next February.

MAGIC VALLEY BARDOLIER

MAILING ADDRESS: 1141 N. HAMPTON RD. — DALLAS 8, TEXAS

"BEST IN THE WEST"

PRINCE SUNBEAM 328th 992199

Now at Albert Gore Farm, Carthage, Tennessee

We have worked out an arrangement with Senator Gore where he will have "328" through 1956. Of course we will have a constant supply of semen at KerMac.

We encourage you to go by and see this grand ole sire. We're sure this will prove to be a "Master Stroke" for Albert Gore.

In addition to "328th" we have in service at KerMac: Prince Sunbeam 971, Prince of Red Gate 69th, Prince of Red Gate 48th, Keystone of Red Gate, Prince Peer 12 of RLS, and Pearlstone of Kermac.

KERMAC

- Address All Correspondence to: PAUL KEESEE, Mgr., POTEAU, OKLA.
- ROBERT S. KERR • DEAN A. McGEE, owners
- ARTHUR GEE, Herdsman

the ABERDEEN-ANGUS Journal

ESTABLISHED 1919

Fred Hahne, Founder, Webster City, Iowa

Volume 37, Number 10

May 1956 Price 25 cents

Sponsoring the Beef Breed with a Record

Service to the Breed is our Constant Aim

WEBSTER CITY, IOWA

Record Meat Supplies Loom for 1956

— Meat Board Steps Up Activities

With prospects for another year of record-breaking meat production in 1956, the National Live Stock and Meat Board's program of education and promotion on meat has been stepped up to a new all-time high in scope, versatility of attack, and effectiveness. Current services and activities are being expanded and new activities are being added in this all-industry organization's mushrooming program.

Supplies of meat continue to increase, with output for 1956 predicted at 27.7 billion pounds, three percent greater than the previous high year of 1955. In the face of this tremendous production, much of the Board's work is geared to coordinating and assisting in promotional efforts of all segments of the industry to move meat into consumption rather than storage. Because of its broad representation, the Meat Board is in an ideal position to pull all groups together into a unified effort.

At least two major factors are seen as contributing to the continued upward surge of the Board's promotional efforts for meat.

One of these is the growing trend among livestock and farm associations and other industry organizations to not only extend their approval and support but to participate actively with the Board in promotion and consumer education work. The other is the increasing financial support being accorded the Board, making possible an expansion of the program in many fields.

It is evident that the entry of industry organizations themselves into the active promotion work is proving highly valuable in supplementing the work that the Board has been conducting on a national scale for more than three decades. The promotion efforts set up locally have been effective in carrying on concentrated activity on state and county levels.

Through its many established services and facilities, the Board has cooperated fully to assure the success of these local undertakings. It is being called upon to a far greater extent than ever before to supply quantities of special printed material—charts, posters, booklets, leaflets, manuals, recipe books and folders—as well as meat copy for newspapers, broadcasting and telecasting scripts, films, promotion ideas and suggestions, etc.

In addition, the Board's skilled staff members are participating in as many of the local projects as their schedules will allow.

The requests for assistance are being received constantly from beef, pork and lamb interests in many parts of the country, each seeking the kind of material or service which will fit into its own specific promotion needs.

A look at the figures on the amount of meat in cold storage on December 31, 1955, will bring into focus the success of the expanding promotion work. While meat production has spiralled steadily upward in the past few years, the amount of meat in cold storage at the end of the very top year, 1955, was five percent LESS than the five-year average for that date. In other words, increased meat production—UP 22 percent since 1949—is not piling up in storage. It is being eaten. Cold storage supplies of beef were two percent below the five-year average—yet beef production hit a new high of 13½ billion pounds in 1955. Pork in cold storage—in spite of extremely heavy marketings of hogs—was some nine percent below the five-year average, and cold storage supplies of lamb were down 21 percent from the five-year average.

While increasing amounts of other foods are held in storage, the ever increasing supply of meat finds its way directly to the tables in America's homes. It has not been piling up in storage.

As part of its stepped-up promotional activities the Meat Board was instrumental in the formation last summer of the National Meat Promotion Committee, set up to coordinate promotion campaigns for pork, beef, and lamb. Carl F. Neumann, general manager of the Board, is chairman of the committee, which is made up of representatives of all segments of the industry. The idea behind the group is that special campaigns for the different meats will be more effective if they do not conflict.

This committee has found that promotion and publicity for any one meat also helps sell ALL meats — a thesis on which the Meat Board has always operated. The Board is making available its many facilities and services in the interest of the successful functioning of that committee.

This means strong, vigorous and effective support because, over the years, the Board has developed an extremely harmonious working relationship with all media of public communication. The Board has established a reputation of authentic reliability on the subject of meat. Its representatives and services are welcomed by newspaper, radio, magazine and television people because they know that the Board's information on meat is based in scientific fact and is presented as a public service. The Board's constant day in and day out contact with the American consumer has a permanent effect, building a nation-wide consciousness of the value of meat in the diet.

Briefly, here are a few of the services provided by the Meat Board: meat copy regularly to some 2,000 newspapers in the nation, meat scripts for 1,700 radio homemaker programs, weekly illustrated script services to homemaker programs on 130 television stations, a 15-minute daily radio transcription service on meat which is being used by 47 stations in 23 states and will be greatly expanded during the current year.

Then there are live meat education programs conducted on television by the Board's personnel. Over-all television cover-

(Please turn to page 136

EDITORIAL

BIBLE THOUGHT: When my enemies turned back, they stumbled and perished before thee. For thou has maintained my just cause; thou hast sat on the throne giving righteous judgment. Psalms 9: 3-4.

The Dwarfism Problem . . .

All members of the American Aberdeen-Angus Breeders' Association have, or soon will, receive from the Association a paper entitled "A Discussion on Dwarfism". This paper was prepared by the Executive Assistant Secretary, Lyle Springer, and read at a recent board meeting. After hearing it read it received the unanimous approval of the Board of Directors and the Secretary was instructed to mail a copy to the entire membership list.

RICHARD H. HAHNE

Since it would take too much room to print the entire letter I would like to summarize on it and quote various paragraphs, since many of our readers are not members of the Association.

The foreword deals with identifying the "snorter type" dwarf. Further information may be found in the Genetic story recently completed in the Journal, and which will soon be available in book form following some revisions made by the authors.

Then Lyle states, "Explanation for the occurrence of dwarfism is not new. A theory on the inheritance of recessive characteristics was propounded by Gregor Mendel late in the 17th century. This theory has been proven many times and until it is disproven we must accept it as fact. The theory on recessive inheritance when applied to beef cattle and the problem of dwarfism means that even though animals are normal appearing they can be carriers of the recessive characteristics for dwarfism. The theory also points out that whenever a dwarf is produced, both the sire and dam are equally responsible."

While we do not intend to dispute Mendel's theory of recessive inheritance I feel we should point out that it only applies to dwarfism in cattle IF we accept the theory that all abnormal calves are the result of a genetic factor since to my knowledge Mendel did not carry out any experimentation with cattle as regards dwarfism. M. E. Ensminger, Chairman of the Department of Animal Husbandry, State College of Washington, says, ". . . A breeder may well feel that an animal is sufficiently valuable otherwise to warrant its use, despite propagating dwarf-factor-genes. That is, there are those--and I am among this group--who feel that it is better to tolerate one bad trait, such as dwarfism, than to introduce several bad traits just to get rid of one unwanted one. Personally, I wouldn't want to dump over-board years of improvement just to get rid of dwarfism. And this should not be construed as meaning that I wouldn't try to get rid of dwarfism."

In the association release they state, "Stop using the bull if he has sired dwarf calves, no matter if just one. He can't be just a little bit of a carrier . . . Guarantee your bulls only after they have been tested . . . When your testing program is completely in operation so that you have clean bulls available for sale, advertise the fact. You have accomplished what geneticists have been advocating for years. We have been too self-contained to take their advice."

Ensminger says, "In my judgment, at this time, the only sure method of detecting dwarfism is through a breeding test--which admittedly, is both slow and costly. If a bull is mated to 15 known dwarf carrier cows and all the calves from this mating are normal, the chances are only 1.3 per cent that the bull is a 'carrier' and did not show it; with 10 such cases, the chances are 5.6 per cent."

With this information at hand it appears that after a production test of each bull on 10 to 15 known "carrier" cows that there is a chance ranging from 5.6 to 1.3 per cent that he is still a carrier. This will make it very difficult for the average breeder to be able to carry on a testing program to prove his bulls.

Again quoting from Ensminger, "Among purebreds, when there were 0.27 per cent dwarf calves, approximately 10 per cent of the cows and bulls that produced them were 'carriers', with all cattle (both purebred and commercial), when there were 0.15 per cent dwarf calves, about 7.5 per cent of the cows and bulls that produced them were carriers" . . . . "Dwarfism losses are small; especially in comparison with the appalling 21 per cent calf loss between birth and weaning. Despite this fact, cattle--especially purebreds--should be purged of it . . . ."

Some gleam of hope is seen in the association letter when it states, "Geneticists and scientists are diligently trying to find us the answer that will provide us an exit to the worries of dwarfism. There is no doubt that some day they will come up with the answer as they have in polio, and many of the other diseases that have plagued man since the beginning of time . . . ."

Since many of the diseases that plagued mankind are certainly not inherited we can only assume that in seeking an (Continued on page 114

Publication Schedule for Coming Issues

Next Issue	Mailing Date	Closing Date
JUNE 1956	May 25, 1956	May 1, 1956
JULY 1956	June 25, 1956	June 1, 1956
AUG. 1956	July 25, 1956	July 1, 1956

To obtain proofs copy must be received prior to the 20th of Preceding Month. If you fail to send change of copy we reserve the right to repeat the current display on hand.

Wilton's
COW and CALF SALE
September 10th, 1956

Grand Champion National
Angus Show 1953

•

Grand Champion — Iowa
State Fair 1954

•

Grand Champion — National
Western — Denver 1955

BANDOLIER 523d of WILTON
(OWNED JOINTLY WITH BEVERLY FARMS)

Will Sell—

20 Cows and Calves at side by "523d"
20 Heifers safe in calf to the "523d"

Some of the families selling:
- Blackcap Bessie
- Black Jestress
- McHenry Barbara
- Gammer
- Beauty of Hayston
- Perfection Blackbird
- Katinka
- Georgina
- Primrose
- Mignonne
- Juana Erica
- Cridlan Evergreen

Wilton Farms

Otto G. Nobis
H. Dick Nobis

Route 2

DAVENPORT, IOWA

the Chicago Market

By ERNIE KOLB

ONE OF THE longest uninterrupted price declines in the history of the cattle industry finally came to a halt in March. It took a sharp curtailment in both cattle and hogs to do the trick. Although certain classes of cattle did show some price improvement since the beginning of the new year, this was the first general upward movement in price in more than a year.

This was the price break-through, which was somewhat of a forced affair, that the farmer-feeder has been waiting for many months. It came none too soon for the regular producers. This is the one that those in the trade looked for way back in July of last year. When it never materialized they looked for it to turn for the better in the Fall, then again in December until it came to a point where it was anybody's guess. It seemed that a price boost of any sort would not occur until 1957.

What was the reason for this sudden rise in cattle when reports that there are huge numbers of cattle ready to come and record numbers of cattle and hogs on feed? It must first be pointed out that producers moved a tremendous amount of hogs to market in the first three months of this year. Hog raisers shipped 874,982 thus far against 826,856 for the same period a year ago. The March surge of 251,309 hogs surprised many in the industry who expected feeders to hold back a good part of this total until a later date. It must also be pointed out that the basic reason for all of the pressure on livestock feeders the past year or so has been heavy volume. Because of the big demand for meat in this country it had to take record tonnage of meat not only to hold prices at steady levels, but be able to push rates downward. Any letup in tonnage was bound to have an effect on prices.

Hogs slaughtered during the month of March was estimated at 6,300,000 pounds, bringing the yearly total to better than twelve million pounds. These hogs out of the way left an opening for steers as pork is still beef's top competitor over the meat counters. It is true that there are still a good number of cattle in the feedlots ready to come, but with prices of retail meat so low the tremendous demand by the consuming public will more than offset the huge number of cattle. Prices are expected to work up gradually, particularly with the Lenten season and the non-kosher killing holidays out of the way.

The Chicago steer market ended the March period with steers showing a price advance of $1.00 to $2.00, kinds grading high good to choice showing the full advance. Strictly long-fed prime steers proved very scarce, to a point that in the final weeks of March this class barely made up five per cent of the receipts. Because of this limited showing of prime beeves the top moved up to $26.00, the highest price paid in four months. It was realized for three loads of Angus steers from "reputation" feedlots. Other handyweight steers and yearlings showing enough fat and finish to grade prime moved generally from $22.00 to $25.50. Prime extreme weights sold down from $22.00 to $18.75.

A big share of the supply, made up of new-crop offerings grading mostly good to choice sold from $17.00 to $20.50. Late action saw choice grades weighing upward to 1300 pounds selling as high as $22.00 and in some cases even more. The average weight for steers in March was 1118 pounds as compared with 1120 pounds in February.

The heifer market also shared in this advance after undergoing a noticeable downward price adjustment. Like steers, strictly prime heifers proved very scarce. One load of Angus heifers topped at $20.75 in the final week.

A greater portion of heifers consisted of good to choice offerings that cleared mainly from $15.50 to $18.50. Choice heifers showing evidence of being calfy sold under the $18.00 mark. Meanwhile, a scarcity of cows resulted in this class advancing sharply which carried prices to the highest point since last summer. Sales ranged mostly from $10.00 to $13.00 with late sales of commercial offerings up to $14.00.

Optimism of the cattle feeder continued to run high as farmers purchased stocker and feeder cattle on a fairly high level. During the past three months purchases of replacements broke all winter records. In the three months, December, January, and February, farmers of the nine Corn Belt states bought a total of 851,293 cattle and calves as compared with the former record of these months of 820,256 head a year ago. Two years ago the three-months' buy was 675,824 and four years ago 519,371 head. These generally are light feeder buying months, but the comparisons seem to indicate some optimism for the months ahead. The demand for replacements as spring appears will be bolstered or weakened by the water and grass conditions. The moisture situation has improved in some areas, but in many places much more will be needed if a normal growing season is to be had.

Probably the biggest feature in the livestock market in March was the phenomenal rise in the hogs. As was stated in this column in January, a price rise in hogs was predicted for the later part of March and early April.

Hogs moved up in value for five consecutive weeks. This upsurge in price was the longest uninterrupted rise of the weekly hog price in about two years, and it was within one week of being the longest rise in four years. The cut-back in receipts and improved demand in wholesale houses were the primary reasons for the upswing. All of this came about as a lower 1956 spring pig crop for nine Corn Belt states was reported.

(Please turn to page 100

Aberdeen-Angus Market Toppers at Chicago During March, 1956

March 5	Carl Reiter, Cascade, Iowa	20—1316	$24.50
March 6	Gage Kent, Muscatine, Iowa	11—1133	24.50
March 7	Ed & Paul Reiter, Cascade, Iowa	19—1208	25.00
	Emil Matthiesen, Bryant, Iowa	18—1205	25.00
March 8	B. D. Hullenger, Manly, Iowa	19—1161	24.00
March 12	Addison Clark, Ogden, Iowa	16—1133	25.00
March 13	Harry Pollard, Rochelle, Illinois	20—1250	23.50
March 14	O. M. Johnson & Son, De Kalb, Illinois	20—1147	25.50
March 21	Ralph Kurt, Cascade, Iowa	21—1167	25.50
March 26	Elmer Zuidema, Morrison, Illinois	20—1280	26.00
March 27	Name Withheld	24—1175	22.00
March 28	Albert Anderson, Maple Park, Illinois	15—1137	26.00
	Curtis Johnson, Ellsworth, Iowa	19—1126	26.00
	Ed & Paul Reiter, Cascade, Iowa	20—1161	26.00

ANNOUNCING THE SALE OF BANMERE 40th O. S. 1756691

TO:

SQUARE-D-RANCH • SALEM, CONN.

Full sisters of this bull, which is out of Enzora 5th of Sharon, may be found in the fine herds of Mole's Hill, Runacres, and Niver Homestead Farms:

This Enzora bull, as he is known around the farm, was mated to several half sisters, and the offspring are terrific.

Judging from the way he hands down his qualities, and those of his sire to his calves, Banmere 40th's opportunities will become greatly enhanced with use at both farms.

We expect to continue this type of breeding, because in the language of the cattleman, it "nicks" or it's what we hoped it would be.

It is truly a privilege and a pleasure to become associated with such fine people as the — Howards of Square D Ranch:

The Banmere band wagon rolls on with progress its chief objective.

— ALSO —

We wish to thank the bidders and buyers of Banmere's daughters in the recent Connecticut Sweepstakes, and sale.

Whitetail Farm

MRS. TILDEN W. SOUTHACK
Owner
Phone 4-5010

SHARON, CONN.
JOHN B. PICKERING, Herdsman

CHESTER PLONSKI
Manager
Phone 4-5188

WASHINGTON *Flashes*

By JAY RICHTER

THIS could be it, at long last, the year of the beginning of the end of the 4-year decline in farm income. Most economists still see another drop in net farm income for the year as a whole. But, before the end of '56, they look for a levelling out. Then, the upturn.

There are signs, meantime, that this year may be as good or no worse than last (when net farm income dropped another 9%.) One reason would be stronger price supports than had been anticipated. While this does not help cattlemen, and would probably increase feed costs, the result would be higher total farm income. (The USDA has estimated that 90% floors under "basic" crops this year would cost the government an additional $1 billion, or more.)

■

USDA is predicting another record-breaking year of beef production. Meantime, however, reports from other government agencies indicate demand sufficient to take up the slack. Business activity remains at high levels, and consumer demand is strong. Further increases in business investment are expected. USDA forecasters predict a gain of about one pound in per capita beef consumption this year. U. S. population, meantime, continues to grow.

Most of the increase in inventory of cattle last, USDA notes, was in beef calves and steers, "the bulk of which will be slaughtered this year." The department thinks that more cattle will be marketed off grass this year than last. Prices of middle and lower grades are expected "to be below last year in most months."

■

The feed outlook remains favorable to cattlemen for yet awhile, but don't count on large supplies and reasonable prices forever and a day. Early-season reports from USDA of farmers' planting intentions pointed to an overall reduction this year of about 4% in feed grain acreage. Congress, meantime, has taken steps to firm up price supports—which could increase your feed costs.

Corn acreage appears to be down in all major producing areas (and widespread participation in a soil bank could slash plantings still further). Based on farmers' intentions in early spring, corn would be reduced by about 3½% below last year. A 5% decline was indicated in such heavy producing states as Iowa and Illinois.

Outlook was for a reduction in oats acreage of 4%, and in barley of 8%. Expectation was that planting of sorghum grains would about equal last year's record acreage.

Average yields of feed grains, USDA estimated, would bring '56 production down 7% below the '55 level. Large carryover stocks, however, assure substantial supply for several months.

■

Hopes for farm price stability and improvement are seen in the USDA's latest report on agricultural prices, showing an average gain of 2% for the month ending in mid-March. Most crop and livestock prices increased during the period.

Beef led the way among livestock products with a gain of 40¢ per hundred in average price. Sheep, lambs, and hogs also went up, although calves dropped.

Farmers' costs also went up during the period, but not as much as market returns. Upturns in food and feeder livestock prices were mainly responsible for cost increases, although there were also small rises in what farmers paid for supplies, machinery, and tractors.

■

Agriculture Department livestock men are passing along some advice from Harry Smith, an Extension Service marketing man at Colorado A & M College. Smith warns against loading the market on Monday, a day when top prices are "rare" because of heavy runs.

Top heavy marketing the first working day of the week, Smith points out, means that extra transportation is needed to handle peak shipments over the weekend. The squeeze is then passed on to the stockyards, thence to packers who must buy enough on Monday in order to have something to kill besides time during the rest of the week. The end result is "uneconomical use of labor and equipment" which hurts everybody concerned.

■

Band seeding of hay and pasture crops—wherein seed is placed at precise depths above a concentrated band of fertilizer—has important advantages over the broadcast method of planting and fertilizing, according to tests made at USDA's giant research center at Beltsville, Maryland.

The experiments revealed that band-seeded plots yielded 130% more forage than where the same amounts of fertilizer and seed were broadcast. Even where only half as much seed and one-third as much fertilizer were banded as broadcast, the forage yield was 29% greater with banding. Weed growth was light on band-seeded plots, but heavy on others.

Other advantages of banding, USDA reports, are (1) a more vigorous start for the crop which boosts survival rate later when weather turns bad; and (2) costs of planting fertilizer proved lower on the band-seed plots since seed and fertilizer were applied in one operation.

Main limitation on band-seeding, researchers point out, is the need for special equipment, or changes in standard equipment. Pasture mix used in the Beltsville tests included tall fescue and ladino clover.

■

There is a major victory for farmers shaping up in Washington. It is passage of a trip-leasing bill that would climax three years of effort by farm groups to pin down the right of leasing trucks for "back hauls" in order to keep down agricultural transportation costs.

The bill (S 898) had passed the Senate at press time, and was considered sure to go through the House during the present session of Congress. The legislation provides that farmers' and co-op trucks may be leased to authorized motor carriers for return trips in the general direction of the truck's home base. Another provision of the bill would promote economical movement of trucks between different harvest areas.

Trip-leasing rights are now being exercised by farmers and farm groups, but the point of the bill is to clearly outline the rights in law. Reason is the many past indications that limitations on trip-leasing would be ordered under the rules of a government agency, the Interstate Commerce Commission (ICC). The legislation, if and when it becomes law, would prevent any such action by the ICC.

■

Don't look for it to happen quite yet, but you may soon be seeing a full-blown investigation in Washington of the meat and food business. The idea is to look into the practices of large meat packers, among others. There are some folks in Washington

(Please turn to page 116

BABCOCK'S ANGUS NEWS •

Babcock Farms Trumansburg Road R. D. 3 Ithaca, New York Phone: Ithaca 4-6384

• MAY 1956 •

What Is the Most Honest Way to Sell Some of the Lower Quality Adult Cows in a Herd?

I'm sure that, from what I say below, you'll figure I'm a rank amateur when it comes to selling beef cattle. I have noticed, over a period of years, that there is more of a tendency among dairy cattle breeders and beef cattle breeders to try to pull "a fast one" on the unsuspecting buyer than there is in the poultry breeding business in which I have had long experience. Of course, in the poultry breeding business, we have to rely on our repeat customers and if a rascal is fortunate enough to be able to stay in the poultry business, he soon finds out that he can make more money being honest than being a rascal. Perhaps he thinks he would enjoy it more behaving as a rascal, but he likes the profits he makes by being honest. I sure hope you follow my line of reasoning on this. It sounds pretty well scrambled up.

Now suppose a man can't sleep well at night unless he tells the truth about the products he sells. Then how is he going to make any money selling his lower quality beef cattle? I'm sure I don't know.

Here's the way I'm going to try it. I have about 20 or 25 cows that I want to sell for two reasons. One is that I don't have room to keep them all and I hate to part with them because they are all close friends of mine. The other is that they are not the better part of the herd and I've decided I can make more progress in my breeding program by selling them and replacing them with younger, better cattle we are breeding. You might say that I should sell them for meat and that's a possibility, but any real poor cattle that have shown up in the herd have already been sold for meat and all of these cattle I want to sell have been regular producers of good strong, healthy calves each year, and are, in my opinion, a little too good to sell for meat. Some of these cows are not as large as I would like. Some of them produce calves that are not quite the type I want. Some of the cows are not real good looking and, you might say, they spoil the looks of the herd.

I've known of beef cattle breeders who would sell cattle like these to an unsuspecting beginner at fairly fancy prices and the beginner would think he had quite a nice herd of cattle until various people looked the cattle over and didn't seem to be quite as enthusiastic over them as he happened to be, and eventually, he would catch on that they were the lower end of the herd and he had been misled. He might sell off many of these cattle and start over again.

Therefore, in order not to misrepresent, I'd like to say that I have about 25 cows that I'd like to sell. Most of them are due to calf in May or later. They are not the best cows in the herd. They are, in my judgment, the bottom third of the herd. I believe that they will produce decent, practical cattle for you. Since most of these cattle are very well bred, it could well be that mated to the right bull, they might produce some cattle that would pleasantly surprise you.

We plan to have these cattle in a separate pasture and would like to have you look them over. The price is reasonable and I'd like to sell them to you if you're interested in buying them. It's an opportunity to start with well bred cattle—all producers—at a reasonable price.

Sincerely yours,

Monroe C. Babcock
BABCOCK FARMS
Ithaca, New York

Harrison Fagan, General Manager
John Wolf, Head Herdsman
Jerry Hall, Assistant Herdsman
Bob Carpenter, In Charge of Field Crops

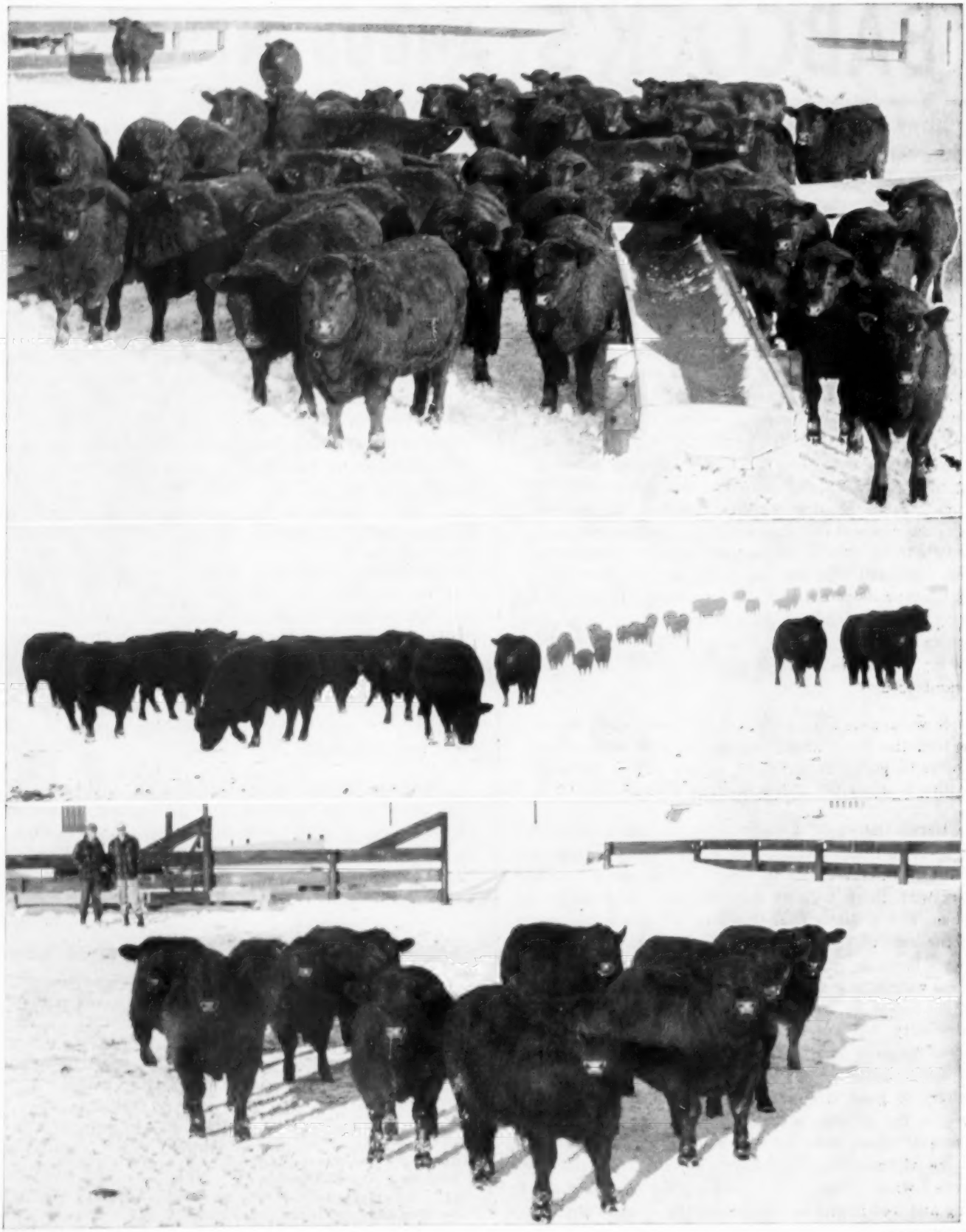

The Jennings Bros.—Beef Merit Bulls

Story By GEORGE VEST

It takes bulls, good bulls and plenty of them to develop and expand any breed of cattle. And among the leading suppliers of Angus bulls, to commercial cowmen and purebred breeders alike, are the Jennings Brothers of Highmore, South Dakota.

By good bulls we mean well developed, rugged individuals that carry quality throughout and are backed by proven breeding. That is, to say, bulls with plenty of BEEF MERIT.

Our story here concerns the Jennings Brothers, Clayton and Ted, a pair of true cattlemen who have made Angus their livelihood and have seen the cattle business all the way up from the feed yard. During the past several years their combined efforts have built Hyland Angus Ranch, a commercial and purebred operation that is sending prize winning cattle to the show ring, market toppers to the stock yards and real beef bulls into breeding herds—Angus and otherwise.

If you made the National Western at Denver this year, without a doubt you stopped by to see the Grand Champion Carload of Angus bulls as well as Karl Hoffman's fat Angus steers, Grand Champions of the inter-breed competition. For those of you who were unable to attend the show, one of the country's toughest beef cattle events, we'd like to mention that both carloads of champions were bred by the Jennings Brothers.

In fact, and we'll leave this thought in a paragraph by itself, the Jennings Brothers have exhibited the Champion Junior Bull Calves at the last four consecutive Denver shows, from 1953 up to and including the Grand Champions this January.

Champion breeding bulls are fine, you say, but what about feeding qualities in this program of BEEF MERIT? Of course, as just mentioned above, Karl Hoffman proved the feeding qualities of Jennings bred cattle when he took his carload of medium weights to the Grand Championship of the National Western. This was not per chance, however, for Argyll Conner, herd manager, took Hyland Blackjack, a Jennings bred steer, into the 1955 Denver show ring and came out with the Angus Championship and the inter-breed Reserve Grand Championship. The fall before Hyland Blackjack was Reserve Champion Angus in Chicago at the famed International.

As well as exhibiting Grand Champion individual steers at the North and South Dakota State Fairs and the Red River Valley State Fair in Fargo, the Jennings Brothers bred the 1954 Champion Angus Fat Carload of the American (Please turn to page 90

Top photograph shows the Jennings headquarters ranch at the conclusion of last year's herd bull sale. In the lower picture are Mr. and Mrs. Clayton Jennings and children Charlie and Gloria Jean.

← These pictures were taken by the author on a recent visit to the Jennings ranch. The top group shows a few of the registered heifers and the excellent quality that is being produced at the ranch. In the lower picture are ten young bulls by Raona's Bardolier 91st, an excellent son of Black Bardolier of White Gates 3d. Note their thickness, good heads and ruggedness. It was snowing when the center photograph was taken and gives some idea as to the tough conditioning the Jennings cattle receive. Check these bulls closer, they're part of the 175 head that are selling in the coming sale. Real beef bulls, are they not?

Jim McGregor, Max Goldberg Show Champions at North Dakota Futurity

TOP LEFT: Lawrence Kluge and the Champion Bull, Goldmere of Moorhead 16th.

TOP RIGHT: Ray Buchanan and Jim McGregor with the Champion Female, Juanada 5th of Glencarnock.

ABOVE: Judge George Edwards and Angus Association Fieldman Ray Buchanan.

The North Dakota Angus Futurity, held in conjunction with the annual North Dakota Winter Show and Sale at Valley City, was once again a top display of the Bonnie Blacks in the northern central section of the country. George Edwards of Iowa State College braved the zero degree weather and blowing snow to make the placings and designate the Champions.

Jim McGregor of Glencarnock Stock Farms at Ada, Minnesota, and Max Goldberg of Moorhead, Minnesota, took the top honors of the Angus show, exhibiting the Champion female and Champion bull, respectively. The Champion bull, Goldmere of Moorhead 16, later won the Reserve Championship in inter-breed competition. The North Dakota Winter Show is one of the few such shows having inter-breed competition in the breeding classes.

Judging of the Angus females came first with Juanada 5 of Glencarnock winning the Championship. Bred by Glencarnock Stock Farms she is a senior heifer sired by Glencarnock Bardolier 12th whose get averaged $4,000 in the recent Brays Island sale. Her dam is a maternal half sister to Juana's Revolution 3d of Ada. Wesley Moore of Cogswell, North Dakota, showed the Reserve Champion female in Moores Juana Erica 5, a daughter of Lakota Thickset Lad 2. She topped the summer heifer class.

The Champion bull, Goldmere of Moorhead 16 shown by Max Goldberg, is by Black Eileenmere 18 who is a grandson of Eileenmere 487th by Homeplace Eileenmere 18th. He won the first prize ribbon in the senior bull class. Henry Henke of Henke Stock Farm at Hannover, North Dakota, showed the Reserve Champion bull in Mr. Eliminator, a summer bull calf sired by Henke's Eliminator 33d.

In the groups, Verona View Farm of Verona, North Dakota, owned by Orville Isley, had the best pair of bulls while Henke Stock Farm had the best get-of-sire and Marlene Henke showed the best pair of heifers. A total of fifty females and thirty bulls competed in the Angus Futurity.

A detailed report of the show follows:

EXHIBITORS: Henke Stock Farm, Hannover, North Dakota; Verona View Farm, Verona, North Dakota; Frost Stock Farm, Harvey, North Dakota; Skadberg Stock Farm, Carrington, North Dakota; Glencarnock Stock Farm, Ada, Minnesota; Hillview Stock Farm, Regent, North Dakota; North Dakota Agricultural College, Fargo, North Dakota; H. A. Sorley, Cummings, North Dakota; Lake Street Farm, Drake, North Dakota; Blue Top Angus Farm, Sheldon, North Dakota; Wesley D. Moore, Cogswell, North Dakota; Max Goldberg, Moorhead, Minnesota; Agassiz Farms, Davenport, North Dakota; Graven Brothers, Spiritwood, North Dakota; Bill Saunders, Buffalo, North Dakota; Denice Moore, Cogswell, North Dakota; Bill Cook, Fargo, North Dakota; Nelson Brothers, Braddock, North Dakota; Loken Homestead, Brocket, North Dakota; Snorest Farm, Egeland, North Dakota; Duane Bueligen, New Salem, North Dakota; Marlene Henke, Hannover, North Dakota; J. B. Cook & Sons, Fargo, North Dakota; Raymond Miller, Buffalo, North Dakota; C. C. Seibold, New Rockford, North Dakota; Herbert Henke, Hannover, North Dakota.

(Please turn to page 169

The Stockman's Guide

by **M. E. Ensminger**, Chairman
DEPARTMENT OF ANIMAL HUSBANDRY
STATE COLLEGE OF WASHINGTON, PULLMAN, WASH.

I have just returned from a trip to Richland, Washington; where, as Consultant, Radiological Sciences Department, General Electric Company (Hanford Atomic Products Operation), I visited some of the work in progress. I have, for a number of years, had the pleasure of serving in this capacity. It is always stimulating to visit with their very able staff; and, this time, there was the added pleasure of visiting the area in the company of Brigadier General W. O. Kester, of the Office of the Surgeon General, who came out from the Pentagon. I cannot tell you about the work in progress in the area, because much of it is classified.

But the point I wish to make is this: In many ways it is unfortunate that most people associate atomic energy with only the development and unleashing of the atom bomb; of the Hiroshima incident, and of the awesome damage to life and property that such a bomb can inflict. To be sure, such things are very real and are deserving of serious thought. But, for a few fleeting moments, let us consider how atomic energy can be a benefactor to both man and beast.

To the scientist, atomic energy is (1) a potential source of great power, (2) an avenue through which to make substantial gains in both the quality and quantity of the world's food supply, and (3) the key to unlock many of the secrets of the life processes of man, animals, and plants. More specifically, the following are among its benefits, present and/or projected, to mankind:

1. As a source of power for ships and submarines, and in areas where electrical power is at a premium.
2. In food preservation; by the use of radiation, rather than conventionally used heat, to kill micro-organisms. Experiments have shown that radiation will lessen spoilage in onions and potatoes; preserve bread, chicken, pork and some vegetables without refrigeration; and extend the refrigerated shelf-life of beef and lamb by as much as ten times. Within the next two decades, food radiation is destined to become a sizable industry.
3. In metabolism studies, in more effective use of fertilizers, and in detecting flaws in welded joints and metal casings; through the use of radioactive isotopes, better known as "tracers".
4. In pest and insect control.
5. In medicine, where cures of certain diseases have advanced in both animals and humans; for example, the atomic diagnosis and treatment of cancer.
6. In creating new and superior strains of animals and plants, through mutations. Already, scientists have used radiation to breed high-yielding barleys and leaf-spot resistant peanuts.

All these approaches, and more, offer an opportunity to redress the balance between atomic energy as a life-giving force instead of a life-destroying force.

Family Names

A salute to The Maryland Angus News, for courage and service in their recent editorial entitled "Family Feud"! They are so right in emphasizing the fallacy of "hot" family names (and this applies to all classes of animals).

This reminds me of a recent news release relative to a certain all-time top individual sale. Undoubtedly, the record-selling animal was meritorious from the standpoints of production, individuality, show-ring record, and pedigree; nontheless, she was extolled only on the basis of a much sought and scarce family name.

The nonsense of it all is well illustrated by an old, old story. According to the whimsical story, all we humans were once Smiths. But one "black-sheep" became a drunk, so they ostricized him from the clan by naming him Ensminger; another turned out to be a horse thief, and they named him something else; still another become a beggar, and they gave him another name; and so on. But, seriously, who would be so foolish as to think that the Joneses as a group are superior to the Smiths? Perhaps, if the truth were known, there have been many individuals with each of these family names who have been of no particular credit to the clan; and the same applies to family names in animals.

Obviously, if the foundation male or female, as the case may be, is very many generations removed, the genetic superiority of this head of family is halved so many times by subsequent matings that there is little reason to think that one family is superior to another. The situation is often further distorted by breeders placing a premium on family names of which there are few numbers; little realizing that, in at least some cases, there may be unfortunate reasons for the scarcity in numbers.

(Please turn to page 150

The Ranchmaster Bracket Sign

MANY USES FOR THIS SIGN: GATES, BARNS, CROSS ROADS, SHOWS, SALES

IDENTIFIES BREED FARM AND OWNER — Sign with bracket ..... $25.00 ea.
Sign only ..... $21.00 ea.

DOUBLE FACE—MADE ON TEMPERED MASONITE ABSOLUTELY WEATHERPROOF

Ranchmaster Truck Sign

Complete TRUCK IDENTIFICATION

ATTRACTIVE DESIGN AND COLOR—MADE ON TEMPERED MASONITE DURABLE AND WEATHERPROOF

FARM OR RANCH NAME — 2 SIGNS ..... $19.50 pr.
1 SIGN ..... 11.00 ea.
Single face only
YOUR NAME TOWN-STATE
Ready to install with 6 sheet metal screws—on truck doors, bodies, etc.

STOCK SIGNS

We have a stock sign for every need — A postcard will bring FREE complete information.

4½" x 10" BAKED ENAMEL ON METAL DIE CUT ROUNDED CORNERS HOLES IN EACH CORNER—ATTRACTIVE COLORS.

ORDER BY SIGN NUMBER

OTHER WORDINGS 4½" x 10" SIGNS

PRICES
1 Sign ..... $0.50 ea.
6 Signs ..... .55 ea.
9 Signs ..... .54 ea.
12 Signs ..... .44 ea.

WRITE FOR FREE ROADSIDE SIGN FOLDER

ORDER TODAY

The ABERDEEN-ANGUS JOURNAL
Webster City, Iowa
P. O. Box 238

Anderson Exhibits Supreme Champion at Nebraska Futurity

TOP LEFT—Champion Female and Supreme Champion of the Show. Judge Otto Nobis and Denzel Anderson with Blackbird Lady A 1st.

TOP RIGHT—Charles Beermann and Champion Bull, Ebon Bardolier 100th.

BELOW LEFT—Judge Otto Nobis and Burt Randall with the Reserve Champion Female, Pride RAF.

BELOW RIGHT—Judge Otto Nobis and Vern Domeier with the Reserve Champion Bull, Verola's Royal Burgess.

The Supreme Champion honors at this year's Nebraska Angus Association's annual Futurity went to Denzel Anderson of Clearwater, Nebraska, on his summer heifer calf, Blackbird Lady A 1st. The three day show, which featured Junior and Senior Futurities as well as a sale, was judged by Otto Nobis of Wilton Farms, Davenport, Iowa.

The final showdown for Supreme honors of the show brought together the Champion female and Champion bull, Ebon Bardolier 100th, shown by Charles Beermann of Dakota City, Nebraska. The final nod went to the female champion, Blackbird Lady A 1st, a daughters of Ebon Bardolier 3d. The (Please turn to page 146

STYPE GUDRUN (Imp.)

★

READ HIS PEDIGREE . . .

Sire: Stype Jemidar Eric 3d (134610)	Ervillax of Harviestoun (121581)	Janric of Dalmeny (117559)	Jarl Eric of Dereulich
			Janessa of Dalmeny
		Ervilla of Harviestoun (128768)	Jullan Eric (102891)
			Erato of Harviestoun
	Jewell Erica (132451)	Eskar of Dereulich (94763)	Pesco of Kinermony
			Ersa of Harviestoun
		Jewel Erica of Newhouse (127580)	Eskar of Dereulich
			Jewlie Erica (110904)
Dam: Stype Grace (142045)	Ervillax of Harviestoun (121581)	Janric of Dalmeny (117559)	Jarl Eric of Dereulich
			Janessa of Dalmeny
		Ervilla of Harviestoun (128768)	Jullan Eric (102891)
			Erato of Harviestoun
	Grace 2d of Dalmeny (124246)	Baron Brahma (106924)	Euripides of Balfron
			Budding Maid of Harviestoun
		Grace 2d of Ballintomb (114303)	Permo of Kinermony
			Grace 2d of Halbeath

★ Bred by Sir William Rootes, Stype Grange, Hungerford Berkshire, England. His pedigree is full of Scottish Champions and names symbolic of the best of Aberdeen-Angus in Scotch breeding.

★ He is a double grandson of Ervillax of Harviestoun, the Supreme Champion at Perth in 1945.

★ His next sire is Janric of Dalmeny, who was Reserve Champion at Perth in 1942.

★ His dam is a full sister to Stype Greatheart, a bull that stood fourth at Perth in '49 and sold for 1700 guineas.

★ His grandam is Baron Brahma, Reserve Champion at Perth in 1940.

We invite you to visit WINDFIELDS . . . . anytime!

HERDSMEN: VERN ANDERSON • DON McKINNON • SANDY FRAZER

Sacramento Regional Show & Sale

by NEIL SKAU, Jr.

ABOVE—Left: Mel Hendershot, center, owner of the Rafter P M Ranch at Carson City, Nevada, is shown with the Champion bull of the 1956 Sacramento Regional Show which he bought at the sale for $3,150, top price at the sale. The bull, Shadow Isle Prince Eric 129th, was shown by Haystack Angus Ranch of Longmont, Colorado, managed by Austin Moody at left. Charles Brown is shown at the halter.

RIGHT: Champion heifer at the Sacramento Regional Show was Emerald Acre's summer yearling, SJR 2d Effie Bandolier shown above with manager Ken Gross at the halter. Behind the heifer are Von Robbins, King Hill, Idaho, who judged the show and owner Mrs. Louis Lataillade.

BELOW—Left: Reserve champion heifer at the Sacramento Regional Show was Duncraggan Juanetta, owned by Mr. and Mrs. William Ewing who are shown above. At the halter is "Bucky" Saunders, manager of the Duncraggan Ranch at Sonoma, Calif.

Despite the fact that recent heavy rains and other factors beyond human control reduced the number of cattle shown at the Eighth Annual Sacramento Regional Show and Sale held on March 4 and 5, the quality of the cattle that did compete for placings was very good and herds from California, Oregon and Colorado were represented.

Attendance at the show and sale was good and folks from about a half dozen states were on hand, the American Aberdeen-Angus Association being represented by its secretary, the popular Frank Richards who was on hand after an absence of several years.

RIGHT: National secretary Frank Richards and the officers of the Pacific Coast Aberdeen-Angus Association meet at the Sacramento Regional Show. Left to right are Harrison Cutler, secretary, Tom Greenfield, Marana, Arizona, first vice-president, Richards, Harold Rankin, Hermiston, Oregon, newly elected president and Frank Gwerder, Walnut Grove, Calif., second vice-president.

Richards expressed himself as being surprised and pleased with the improvement in the quality of the cattle being shown at the 1956 show, compared with those in competition at the time of his previous visit.

The Angus show was held at the California State Fair Grounds at Sacramento and a better location would be difficult to find. Ed Paine, livestock superintendent at the fair grounds has long been noted for his cooperation and he spared nothing in order to make for a smooth running affair again this year.

(Please turn to page 149

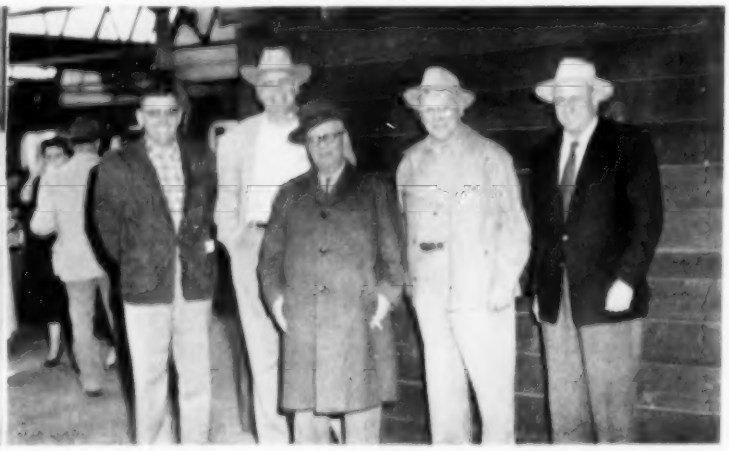

"Make the Best Better"

Corbett Farms

Featuring

PICTURE BULL OF THE BREED

EILEENMERE 1550

Owned jointly with J. Garrett Tolan Farms

EILEENMERE 1550th 1289220

VISITORS ALWAYS WELCOME!

One of the great Angus BREEDING bulls of today—EILEENMERE 1550 has compiled a great show record. At the 1952 shows he was the undefeated Grand Champion (with one exception—at the International where he was given much consideration). Other championships include Illinois and Iowa State Fairs. Grand Champion Bull at the National Angus Show in Lincoln, Nebraska and Grand Champion Bull at the 1953 National Show in Denver, Colorado . . . the largest National Angus Show ever held.

Why not stop by our farm and inspect his calves?

MR. & MRS. EDWARD M. CORBETT
Owners

RALPH GENITO
Herdsman

STANFORDVILLE
DUTCHESS COUNTY — NEW YORK

The ABERDEEN-ANGUS BULLETIN

Dexter Park Avenue
Chicago 9, Illinois

Study of Artificial Insemination Results in Adoption of New Rules

American Aberdeen-Angus Breeders' Association

9 DEXTER PARK AVENUE
CHICAGO 9, ILLINOIS

OFFICERS:

OTTO G. NOBIS ..... President
Davenport, Iowa
JOHN C. GALL ..... Vice-President
Upperville, Virginia
W. A. RAFFERTY ..... Treasurer
Morocco, Indiana
FRANK RICHARDS ..... Secretary
Chicago, Illinois
A. R. BIRMINGHAM ..... Registrar
Chicago, Illinois
LLOYD D. MILLER ..... Director of Public Relations
Chicago, Illinois
LYLE V. SPRINGER ..... Executive Assistant
Chicago, Illinois

BOARD OF DIRECTORS:

Terms Expiring 1956—Otto G. Nobis, Davenport, Iowa; W. W. Brainard, Jr., Far Hills, New Jersey; W. A. Rafferty, Morocco, Indiana; Joe Keefauver, Jonesboro, Tennessee; Ralph L. Smith, Chillicothe, Missouri.

Terms Expiring 1957—Elliott Brown, Rose Hill, Iowa; Don Pollock, Unionville, Missouri; John C. Gall, Upperville, Virginia; William Kuhfuss, Mackinaw, Illinois; Edward O. Elliott, Mt. Victory, Ohio.

Terms Expiring 1958—Duane Clark, Worthing, South Dakota; Lewis B. Pierce, Creston, Illinois; Harold Rankin, Hermiston, Oregon; R. C. Cotton, Dry Ridge, Kentucky; George Graham, Wichita Falls, Texas.

COMMITTEE APPOINTMENTS:

Executive—Rafferty, Keefauver, Gall.
Finance—Gall, Cotton, Smith, Rafferty.
Promotion—Keefauver, Brainard, Elliott, Pierce, Rankin, Brown, Clark.
Classification—Brown, Graham, Clark, Elliott.
Planning—Cotton, Pollock, Kuhfuss, Rankin.
Ethics—Brainard, Smith, Rafferty, Graham.
Foreign Relations—Elliott, Gall.
Records—Kuhfuss, Pollock, Elliott.
By-Laws—Gall, Keefauver, Smith.

(The president and vice-president are ex-officio members of each committee. The first named member is the committee chairman and all correspondence should be addressed to him.)

ASSOCIATION FIELD REPRESENTATIVES:

ROBERT E. DUPREY, Odell, Illinois (on leave).
MILTON E. MILLER, Lohn Route, Brady, Texas.
JESS R. COOPER, 420 Lakeside Drive, McPherson, Kansas.
JAMES V. COYNER, Box 167, Warrenton, Virginia.
VERN H. KERCHBERGER, 131 Spring Valley Road, Donelson, Tennessee.
WILLIAM A. TERRY, 4827 Durden Drive NE, Apartment 7, Atlantic 19, Georgia.
LYLE HARING, De Witt, Iowa.
WILLIAM S. ROCHE, Box 364, Lodi, California.
DALE E. BAIRD, Route 3, Wilmington, Illinois.
RAYMOND W. BUCHANAN, 1510 Twelfth Street, South, Fargo, North Dakota.

A thorough study of the use of artificial insemination in the production of registered Aberdeen-Angus cattle resulted in the adoption of new resolutions on March 23, 1956, by the Board of Directors of the American Aberdeen-Angus Breeders' Association. The Board had on hand for the meeting a complete set of recommendations from the committee which carefully studied all aspects of the matter. These recommendations also included suggestions received from many individuals, and several county, state, and district Angus groups.

The board adopted the recommendations with some amendments. The regulations are as follows:

"The Association will accept applications for entry into the Herd Book of eligible calves dropped in the United States which are the produce of artificial insemination only when this is indicated upon the application and the following regulations are observed:

A. The Association does not permit the sale of bull semen, either directly or indirectly. The transfer, or transfer and retransfer, of cows for the purposes of technical compliance with any ownership requirement is considered an unethical practice and is not permitted. Ownership means bonafide ownership, including title and the ordinary incidents thereof.

B. All bulls used artificially must be blood typed and a record of their blood antigens filed with the Association before calves which are sired by such bulls shall be eligible for registration.

C. The breeder, being the owner of the dam at time of service, must also be the owner of the sire, or one of not more than three owners of the sire, for the calf to be eligible for registration.

D. Any and all semen, including frozen semen, must be destroyed upon the death of the bull, and the owner of the bull shall give immediate notice of date of death to the Association.

E. Females sold may be bred by the seller in accordance with the actual terms of sale.

F. The ownership requirement shall not preclude the owners of a bull from breeding artificially females owned by their regular employees in their breeding operations or members of their immediate families.

G. These regulations shall become effective March 23, 1956.

H. Failure by any member to observe these regulations shall be grounds for suspension of the privilege of registration, in the discretion of the Board of Directors.

I. These regulations are designed to codify, amend and strengthen, and shall supercede all prior regulations on these same subject matters."

■

SECOND AMERICAN ABERDEEN-ANGUS CONFERENCE

Sponsored by the American Aberdeen-Angus Breeders' Association in cooperation with the University of Tennessee College of Agriculture, Knoxville, Sunday, Monday and Tuesday, April 29, 30 and May 1, 1956 (All Times are Eastern Standard).

SUNDAY, APRIL 29

2:00 p. m.—Registration begins at Conference Headquarters, Student Union, University of Tennessee campus.

3:00 p. m.—Special Pre-Conference Meeting of the Officers & Directors of All County, State and District Aberdeen-Angus Associations. Panel Discussion on "Opportunities & Responsibilities of Local, State and District Angus Associations." Frank Richards, moderator.

Questions and Answers: Audience participation.

7:00 p. m.—Buffet Dinner, Student Union, Courtesy of East Tennessee, Tennessee, and Southeastern Angus Associations.

8:30 p. m.—Meeting of all program participants.

MONDAY, APRIL 30

A Conference Devoted to the Family-Sized Farm Angus Breeder, His Problems and Future

8:00 a. m.—Registration continued . . .

8:30 a. m.—Conference convenes, Ballroom, Student Union, University of Tennessee campus, Frank Richards, General Chairman.

Welcome: Dr. Andrew Holt, Vice-President, University of Tennessee.

Response: Otto G. Nobis, President,

(Please turn to page 83

KEMP RANCH DISPERSION

INSIDE:

The Final Pages on one of America's most Fabulous Herds!

SALE AT THE RANCH, MIDLOTHIAN, TEXAS
ON JUNE 11 & 12, 1956

The Kemp Dispersion—A Problem of Drouth in the Southwest

by GEORGE VEST

James E. Kemp

Jimmy Kemp leaned back in his chair, rolled the cigar in his mouth over twice and commented, "You know, I've been in the Angus business six years and I've got cows on my ranch that haven't had their backs wet yet. When you write up the story," he added, "tell them that Texas is dry, plenty dry, and you just can't raise cattle in the dust."

Jim Kemp's comments speak for themselves and give you the reason in a nutshell on why he finds it necessary to disperse his herd. And the Kemp herd today is probably one of the most fabulous in the country—quality, real quality, backed by breeding that has stood the test of time.

The day that I arrived in Dallas, on the way to visit Kemp Ranch, the visibility throughout the Southwestern states was down to zero as gale-like winds swirled dust from the plains up to ten and fifteen thousand feet. As Joe Hooten and I made the 25 mile trip from Dallas to Midlothian the next morning haze and dust still obscured the sun. We kept the lens of the camera covered, except at the brief intervals of picture taking, and made the rounds of the ranch, looking over the brood cows, calves and noted especially the bull, Prince 105 HR.

The quality of the Kemp Ranch herd was quite evident in the deep bodied cows and heifers that dotted the rangeland. And the calves by Prince 105 HR were exceptionally outstanding — good heads, thickness and type to carry on. Prince 105 HR is a doubled bred Prince Sunbeam 29th bull by Prince 105 of T. T. and out of Princess Jilt 2d of Maize. He is smooth, thick, full quartered and deep with a perfect head to match. A herd sire with a reputation in both the showring and the breeding herd.

The females at Kemp Ranch are not only of visible quality but carry some of the nation's top breeding. The best of the popular families are to be found in the herd. Not only one and two but up to as many and more than 10 individuals in each of the top tribes. The dispersion sale will place on the market such females as seven Evermeres, 10 Barbarosas, a pair of Cherry Blossoms, four Fannie Besses, nine Blackcap Bessies, five Karamas, a Blueblood Lady, five Chimeras, nine Georginas, nine Edwinas, 13 Jilts and a Tolan Missie just to start naming a few.

In talking with Joe Hooten here are a few of the comments he had to make on the Kemp families:

The Evermere family has been outstanding, not only in the individuals but also as producers of great cattle. All the Evermeres in the Kemp Ranch herd trace directly back to Evermere T., the foundation cow, and she is still showing on all the pedigrees in the fourth and fifth generation if not closer. One individual, Evermere of RLS, a daughter of the foundation cow, is one of the greatest producing cows of the breed. She is the dam of a $31,500 cow, the grandam of a $57,000 bull, the grandam of a $17,500 heifer, and the grandam of twins that sold for $10,700 each, one of whom is the dam of Evermere 9th of RLS, in this sale, who was the top selling female of 1955. Another daughter, who is a full sister to the $31,500 cow by Prince Eric of Sunbeam, and a granddaughter of Evermere of RLS are selling in this dispersion. Evermere 9th of RLS will also sell with heifer calf at side.

The ten Barbarosas have been another of the good families on the Kemp Ranch. One outstanding individual in this family is Mahrapo Barbarosa, a daughter of the 1947 International Grand Champion bull out of a daughter of Barbara of Rosemere 100th, the foundation cow. Mahrapo Barbarosa produced two excellent daughters who topped the 1953 and 1954 HR-77 sales, one selling at $10,700 and the other at $14,800.

There are ten Gammers in production in the Kemp Ranch herd. Among these are three granddaughters of imported Gardenia of Cobairdy, one of the best producing cows in this country. There are two imported Gammers, one of whom produced the $4,550

heifer in the HR-77 sale of 1953; and two Homage Gammers who sell with bull calves at side.

Among the rare families, Kemp Ranch has two Cherry Blossoms and four Fannie Besses. Cherry Blossom of Wesley 5th is a daughter of Imported Edgar of Newhouse out of a daughter of Imported Cherry Bloom of Clackmae.

Fannie Bess M. is a granddaughter of Fannie Bess 9th of Ada who is the grandam of the $8,600 heifer sold in the Sun-Blest sale last year. Hiawatha Bess 5th, by O. Bardoliermere 12th, a full brother to the 1953 International Grand Champion bull, is a full sister to the Fannie Bess heifer sold to Angus Valley for $10,500 in last year's Kemp Ranch Production sale. There are two more good Fannie Bess females selling, both tracing back to Fannie Bess 2d of Ada, the daughter of the foundation cow of the Fannie Bess tribe.

There are two Black Jestress females. Black Jestress RLS is a full sister to the 1953 International Grand Champion female out of Mahrapo Black Jestress by Prince Eric of Sunbeam.

A daughter of Prince 105 HR whose picture appears on next page.

Among the nine Blackcap Bessies, Blackcap Bessie 13th of G. O. is a full sister to five other heifers by the same sire and out of the same dam who have sold for long prices of $16,000, $5,000, $6,900, and $7,500. Blackcap Bessie 389th of SAF is another one of the outstanding Bessies selling. She is a former winning show heifer.

Outstanding among the five Karamas is Angus Valley Karama 3d, who is a full sister in blood, by the same sire, Prince Sunbeam 105th, and out of a full sister to the dam, of the Mecom show and herd bull, Black Peer 182d of A. V. Her daughter by Black Peer 28th A. V. also sells.

The Blueblood Lady tribe is represented by Blueblood Lady 417th of Ida, a typy quality heifer of the famous Johnson Brothers Blueblood Lady breeding.

In the sale is one Tolan Missie tracing directly back to the three time International Grand Champion female, Blackcap Tolan 35th, and by Eileenmere M. 100th, the Gammer-Eileenmere bull.

Among the eleven Maid of Bummer females are three daughters of Black Peer 79th of A. V., two by Black Peer 28th A. V., a daughter of Prince 105 HR, a daughter of Black Peer 34th A. V., and a daughter of Bardoliermere 2d of BeeMac.

The ten Witch of Endor females selling include daughters of Bardoliermere 2d of BeeMac, Prince Sunbeam 156th, Black Peer 79th A. V., White Gates Black Bardolier 11th, and Prince 105th TT.

The six Zaras in the herd include daughters of Prince Sunbeam 706th, White Gates Black Bardolier 11th, Black Knight 66th A. V., and Prince of Hockhockson. Included are seven Blackcap Empress females, daughters of Prince Sunbeam 29th, Prince Sunbeam 105th, Homeplace Eileenmere 215th, and other great breeding bulls.

The 49 Ericas include daughters of Imported Prince of Rowley, five daughters of Black Peer 28th A. V., three daughters of Prince Sunbeam 105th, Black Peer 60th A. V., White Gates Black Bardolier 11th, Kedar Bardolier, Prince 105th TT, Prince 105th SAF, Prince Sunbeam 579th, Black Peer 3d KR, and Prince Peer A. V.

Here indeed is a unique herd of cattle that has been built on individuality, beef type and conformation, production records, and daughters of great breeding bulls and at the same time has included representation of the most modern, sought after, and best producing families or strains of the breed. Here is a combination rarely if ever found in a herd of this size.

(Please turn the page

HERE HE IS!

PRINCE 105th HR 1582184

"The Near Perfect Bull"

Yes, he has been given that title by cattlemen who call him one of the greatest young bulls of the breed. He is known throughout the Southwest for his winnings in the show ring. In 1953, as a calf, he walked out of the ring at Fort Worth with the Blue Ribbon defeating two half brothers in a large class that had stood First and Second in Denver the previous week. In 1954, he won his large class at Fort Worth adding another Blue Ribbon to the many class winnings and Championships at major shows of the Southwest. Today he is becoming widely known for the superior calves that stamp him as a breed improving sire and it would be hard to put a true dollars-and-cents valuation on his service. We are proud of him and you will see why when you inspect him and his calves. You don't grow to like him—you fall in love with him on first sight.

Prince 105 HR has been used heavily in the herd. There are 38 calves at side of dam on the ground to date and many more expected by sale day as there are 146 cows in the herd now carrying his service. No matter how good the dam, his calves are an improvement over the maternal ancestry—that's saying a lot for any bull. And why not? — The nick is there in his pedigree for all to see. It remains to be seen, but many cattlemen predict he will be the "Prince Eric" of his time.

THE KEMP RANCH DISPERSION — JUNE 11 AND 12

. . . . and here are some of his calves!

Prince 10th of KR . . . . as a youngster

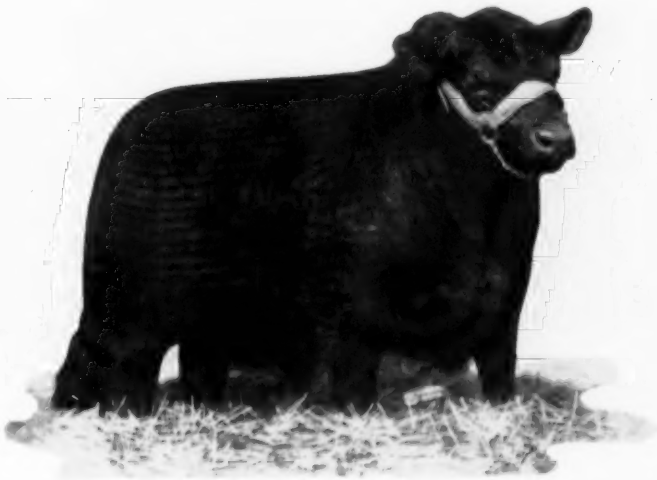

Prince 10th of KR . . . . as a yearling

Lot 3

PRINCE 10th of KR—Here is the first bull calf by Prince 105 HR dropped on the Kemp Ranch. As a youngster, pictured above, he was a "popper". Look at him now as a yearling. The prepotent characteristics of style, scale, and quality are stamped all over him. He will be a valuable herd bull for some progressive breeder and, if shown, will probably bring home the ribbons by the score.

In addition to Prince 105 HR, we are offering 12 other herd sires and herd sire prospects.

Lot 2—By Black Peer 28th of Angus Valley
Lot 3 and Lot 4—By Prince 105 HR
Lot 5 and Lot 10—By Prince 105 SAF
Lot 6 and Lot 8—By Black Peer of KR
Lot 7—By Prince 105 TT
Lot 9—By Black Peer 60 of Angus Valley
Lot 11—By Queen Prince of Oaks 2d
Lot 12—By Keystone of Red Gate
Lot 13—By Prince Peer 12th RLS

Here is the first heifer calf by Prince 105 HR dropped on the Kemp Ranch. She is typical of all the heifers sired by "105 HR". The prepotent breediness, style, quality and type show up early in "105 HR" heifer calves.

THE KEMP RANCH DISPERSION — JUNE 11 AND 12

EVERMERE

The Fabulous Family

What can an Evermere do for you?

Good Evermere females such as Kemp Ranch is offering can bring you top production, top value and the most desired qualities the breed has to offer. Evermere of RLS sells as lot 14 and her heifer calf sells as lot 15. She has had a phenomenal record as a producer . . . A daughter, a son, a granddaughter, and a grandson sold for a total of $107,000. What could an Evermere female like this do for you?

LOT 14—EVERMERE of RLS—An own daughter of the foundation Evermere T. She is the dam of the $31,500 heifer by Prince Eric of Sunbeam. Sells with good bull calf at foot.

LOT 15—EVERMERE 7th of SHADOW ISLE—A full sister to the $31,500 heifer by Prince Eric of Sunbeam and out of Lot 14. (pictured above)

FOR THE RECORD . . . .

To date 41 females tracing back to Evermere T., the foundation cow, have sold at auction for a total of $516,600 or an average of $12,600. To date eight Evermere bulls have sold at auction for a total of $108,800 or an average of $13,600.

PRINCE of SHADOW ISLE

$57,000 grandson of Evermere of RLS, out of Evermere of Shadow Isle.

LOT 16—EVERMERE of KR—A daughter of Prince 105 HR out of Lot 15 cow and granddaughter of Lot 14.

EVERMERE 6th of SHADOW ISLE

$17,500 granddaughter of Evermere of RLS.

LOT 19—EVERMERE 2d of KR—A daughter of Black Peer 28th of A. V., out of the Lot 18 cow. A 21 star heifer.

The Most Evermeres Ever Offered in One Sale!

7 FEMALES

THE KEMP RANCH DISPERSION — JUNE 11 AND 12

SHADOW ISLE PRINCE ERIC 84th
A son of Evermere of RLS

EVERMERE of SHADOW ISLE
$31,500 daughter of Evermere of RLS. She produced a $57,000 bull. She is a full sister to Lot 15.

Never Before Have So Many Evermeres Been Offered In One Auction!

Look For The Lots Being Sold On These Two Pages

LOT 17 and 17A—EVERMERE 9th of RLS

A most outstanding daughter of Black Peer 79th of A. V. She was the top selling female of 1955. She sells with heifer calf at foot. A choice pair!

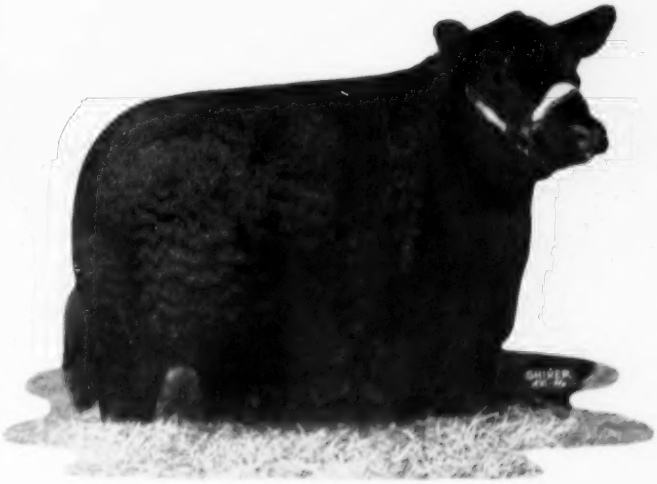

LOT 18—ANGUS VALLEY EVERMERE 8th

A 35 star double bred Evermere T. granddaughter. Prepotency plus . . . her daughter sells as lot 19, and she is rebred to Prince 105 HR.

THE KEMP RANCH DISPERSION — JUNE 11 AND 12

Barbarosas

The Record Family

Take Your Choice!

Here Are The Barbarosas

We Are Selling

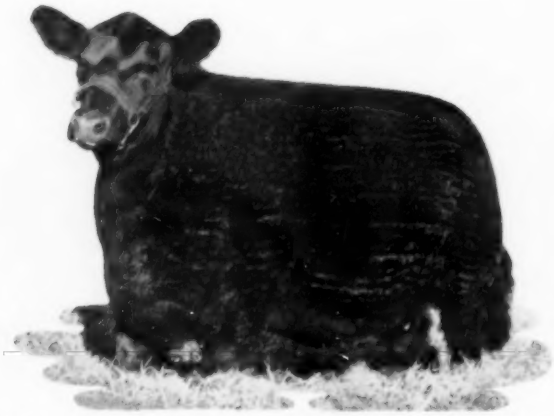

Lot 21—BARBAROSA C. S. 5th—A top producer. She has a top daughter in the Lakewood Farms herd. Her son, Lot 3, an outstanding show and herd sire prospect by Prince 105 HR sells. She will have another calf at side by sale day by "105 HR".

BARDOLIER'S BARBAROSA HR
A $14,800 heifer whose dam sells as

Lot 20—MAHRAPO BARBAROSA—A daughter of Master Prince of Sunbeam, the 1947 International Grand Champion, and granddaughter of the foundation cow, Barbara of Rosemere 100th. Sells bred to Prince 105 HR, calf at side by sale day. What a calf she will produce. Two of her daughters have averaged $12,700.

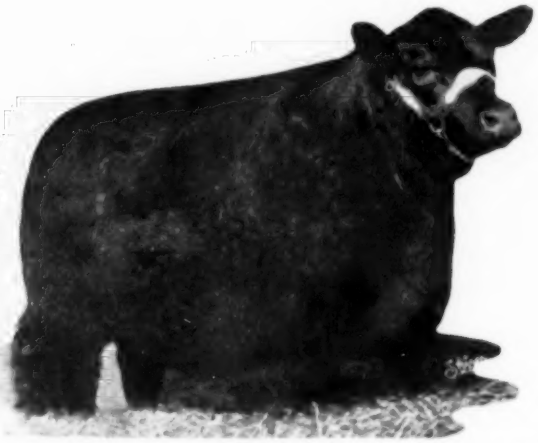

Lot 25—ANGUS VALLEY BARBAROSA 7th—A top heifer combining the fabulous Evermere and Barbarosa blood out of a full sister to the $38,500 all time high selling Barbarosa. Sells heavy in calf to Prince 105 HR.

Barbarosas For Profit . . . .

Next to Evermeres, this family has made a sensational record of profits for their owners. The all time high selling female of the breed is a Barbarosa. Give your herd a boost with one of the 10 females Kemp Ranch is proud to offer.

Selling 10 Barbarosas—The Most Ever Sold At One Time

Lot 22—HIDEAWAY BARBAROSA 6th—Granddaughter of Prince Sunbeam 29th. A good Sunbeam-Bandolier bred cow tracing back to Barbara of Rosemere 100th.

Lot 23—BARBAROSA ESSAR 25th—A daughter of Lot 22 cow by Black Peer 79th A. V.

Lot 24—BARBAROSA ESSAR 27th—A daughter of Lot 22 cow by Prince Sunbeam 328th. Sells safe in calf to Prince 105 HR.

Lot 26—BARBAROSA of KR—A show prospect daughter of Black Peer 28th of Angus Valley out of Lot 25 cow selling.

Lot 27—BARBAROSA SUNBEAM 49th—A daughter of Prince Sunbeam 819th. A 28 star heifer.

Lot 28—BARBAROSA ESSAR 29th—A daughter of Prince Envious of Ames out of granddaughter of dam of $38,500 Barbarosa.

Lot 29—MISS BARBAROSA SAR of KR—A show heifer daughter of Prince Sunbeam 505th tracing back to Barbara R. 2d of Sunbeam, the dam of the $38,500 all time high selling female. Bred to Prince 105 HR.

THE KEMP RANCH DISPERSION — JUNE 11 AND 12

LOT 38: MISS GAMMER BANDOLIER 3

GAMMERS CAN'T BE BEAT . . . .

For a family of so recent arrival, this tribe has established itself in the hearts of herds from coast to coast. This family has become nationally known as the "bull producing family". Their record of production is tops. Add prestige and value to your herd with a good Gammer female.

Gammers!

AN OUTSTANDING PRODUCING FAMILY

10 Gammers For Your Selection . . . Here are a few of the great ones:

LOT 30—A direct importation. Her dam produced Champions and was sired by the "Earl Marshall" of Scotland. Sells with heifer calf at side.

LOT 31—Another imported cow. A daughter sold for $4,550 in the 1953 HR-77 sale. Bull calf at side by Prince 105 HR.

LOT 32—Imported in dam. A good Homage Gammer with a bull calf at side.

LOT 39: GAMMER 26 of BRADLEY

LOT 50: FANNIE BESS M.

THIS IS A QUALITY FAMILY . . . .

This select tribe has produced many winners. They are credited with having brought to the breed many desirable characteristics of type, depth and quality, a combination rarely contributed by one strain alone. Add that extra quality to your herd with one of these desirable females.

Fannie Besses!

FOR EXTRA QUALITY

Just 4 To Be Offered . . . All That We Have

LOT 53 and Lot 54—Two top Fannie Besses.

LOT 52—A full sister to the Fannie Bess heifer sold in our First Production sale to Angus Valley for $10,500. By O. Bardoliermere 12th, a full brother to the 1953 International Grand Champion bull.

LOT 51—An outcross Fannie Bess granddaughter of Fannie Bess 9th of Ada by a top Bandolier-Gammer bull.

THE KEMP RANCH DISPERSION — JUNE 11 AND 12

Red Anderson Says:

"Prince 105 HR is one of the greatest Angus bulls I have ever seen since I have been working with Angus cattle. It is my opinion that you will all agree with me on sale day. The many calves on the ground are definite evidence of this great bull's breeding ability. Be sure and see them sale day."

LOT 40—A Cherry Blossom granddaughter of Imported Cherry Bloom of Clackmae by Imported Edgar of Newhouse.

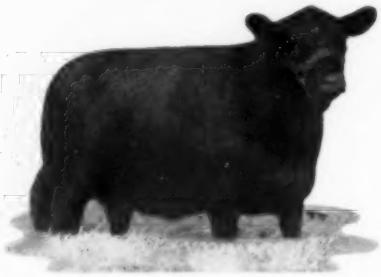

LOT 47—A choice Blackcap Bessie open heifer by Prince 105 TT.

Floyd Dievert Says:

"One of the greatest groups of cattle ever offered at public auction. Families, great individuals, calves that are top show prospects, and one of the greatest young herd sires to be found in the Aberdeen-Angus breed today. This is the sale that no one can afford to miss."

LOT 61—A Karama by Prince Sunbeam 105th out of full sister to dam of Mecom's Red Gate Karama show bull. Bred to Prince 105 HR.

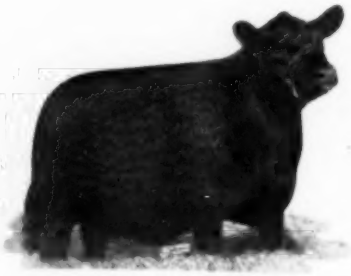

LOT 67—A Blueblood Lady foundation cow with heifer calf at side by Black Knight 135th A. V.

Dave Canning Says:

"Never before and maybe never again will so many sensational cattle be offered. Strictly the buyers opportunity of our day. Not only are they a great group of cattle individually, they represent royal families as well. Prince 105 HR suited me exactly when just a calf, and now he has matured out to make one of the really powerful bulls of the breed. As good as he is individually himself, the most important point is that he is proving to be a terrific sire."

LOT 68—A Georgina daughter of Black Peer 79th A. V. out of imported Georgina cow of Auldich breeding.

LOT 78—An Erianna granddaughter of Prince Sunbeam 29th tracing directly back to Revianna, the dam of two Champion females.

EDWINA of CHARMAY—Her dam sells as LOT 80 and her maternal sister as Lot 81. Her dam sells bred to Prince 105 HR.

THE KEMP RANCH DISPERSION — JUNE 11 AND 12

LOT 96—A Ballindalloch Jilt. She sells, her dam sells as Lot 94 and her sister sells as Lot 95. A choice trio.

LOT 106—A Maid of Bummers daughter of Black Peer 28th A. V. out of a granddaughter of Maid of Bummers. Safe in calf to Prince 105 HR.

LOT 115—A typy Witch of Endor granddaughter of International Grand Champion, Prince Sunbeam 240th, selling heavy in calf to Prince 105 HR.

Gay Quammen Says:

"It is impossible to overrate the opportunity that the Kemp Ranch Dispersion offers — blood that is prepotent — individuality that ranks superior and families that are found in numbers and matchless in popularity."

LOT 155—A top Blackcap daughter of Master Prince RLS selling with heifer calf at side. Typical of the Blackcaps selling.

LOT 204—A beautiful McHenry Barbara daughter of Prince Sunbeam 105 selling with heifer calf at side.

Joe Hooten Says:

"This will be the greatest 'Sale of the Year'. Here is one of the greatest herds of cattle headed by Prince 105 HR, one of the most sensational young breeding bulls I have ever worked with. For individuality, quality, type and conformation plus families and daughters of great breeding bulls, look at the offering Kemp Ranch brings you June 11 and 12."

LOT 236—A Juana Erica former show heifer selling with good heifer calf by Prince 105 HR.

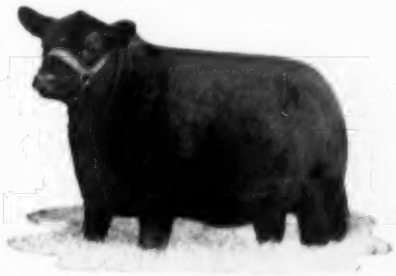

LOT 274—A very typy Glyn Mawr Elba foundation female. Her open heifer daughter sells as Lot 275. This is a choice pair.

THE KEMP RANCH DISPERSION — JUNE 11 AND 12

SALE FACTS IN A NUTSHELL!!

COME BY PLANE, BY TRAIN, BY BUS, BY CAR — BUT COME TO THE SALE OF THE YEAR!

KEMP RANCH DISPERSAL JUNE 11 & 12, 1956

SELLING 300 LOTS — 400 HEAD

13 BULLS
287 FEMALES
100 CALVES AT SIDE

10:00 A. M. MIDLOTHIAN, TEXAS (near Dallas)

CATALOGS: Joe Hooten, Sale Manager, 5105 Crestway Drive, Austin, Texas

RESERVATIONS: James E. Kemp, 1720 Life of America Bldg., Dallas, Texas

SALE HEADQUARTERS: Adolphus Hotel, Dallas, Texas

Yes, everything sells! Our entire herd of more than 400 head sells — including Prince 105HR, our herd bulls, their get and services, our show herd, and our cow herd. Who could ask for a better selection of daughters of top bulls than these sired by the greats of the nation as Prince 105 TT, Prince 105 SAF, Prince Eric of Sunbeam, Prince Sunbeam 105th, Black Peer 28th of Angus Valley, O. Bardoliermere 12th, Prince Esquire of Sunbeam, Imported Prince of Rowley, and so many, many more of national note. These are the cows that have made Kemp Ranch what it is today, the foundation of a great herd and their produce. There will be open and bred heifers of breeding most desired by leading breeders. There will be all the quality cows that have been purchased at the tops of sales over the nation, many carrying the services of our great herd bull battery, and many with calves on the ground. Everything goes! Something for everyone!

Improve your herd and reap great returns on your investment by buying one of the Evermeres, Barbarosas, Blackcap Empresses, Black Jestresses, Cherry Blossoms, Blackcap Bessies, Fannie Besses, Gammers, Karamas, Chimeras, Eriannas, Georginas, Queen Mothers, Maid of Bummers, or any one of the preferred, popular, sought after families of the breed we are offering.

National Ass'n News

(Continued from page 79)

American Aberdeen-Angus Breeders' Association.

9:00 a. m.—The Farm Family Angus Breeder, His Role in the Beef Cattle Industry—A. E. Darlow, Dean of Agriculture & Vice President, Oklahoma A & M College, Stillwater.

9:30 a. m.—The Road to Profit—Breeding and Marketing Quality Angus—Kenneth Litton, Kelton Farm, Round Hill, Virginia.

10:00 - 10:15 a. m.—Questions and Answers.

10:15 - 10:30 a. m.—Intermission—Move to Livestock Pavilion where coffee and doughnuts will be served courtesy U. T. Block & Bridle Club.

10:30 a. m.—Selecting and Breeding Cattle of Correct Skeletal Structure—Byron H. Good, Associate Professor of Animal Husbandry, Michigan State University, East Lansing.

11:00 a. m.—Angus Carcass Value Improvements—L. E. Kunkle, Professor, Department of Animal Science, Ohio State University, Columbus, assisted by J. W. Cole, Associate Professor, Department of Animal Husbandry, University of Tennessee, Knoxville.

11:30 a. m.—Effect of Feeding Levels on Development—Dr. Charles S. Hobbs, Head, Department of Animal Husbandry—Veterinary Science, University of Tennessee, Knoxville.

12:15 p. m.—Lunch served by U. T. Block & Bridle Club.

MONDAY AFTERNOON, APRIL 30

1:15 p. m.—Conference convenes, Livestock Pavilion.

A STUDY OF ANGUS TYPE

Judging Committee: College Professors and Breeder Judges.

Session No. 1—Class of Young Farm Bulls.

Session No. 2—Class of Fitted Show Bulls.

Session No. 3—Class of Mature Cows.

Session No. 4—Class of Fitted Show Heifers.

Question & Answer Session following

Placing of Each Class

7:00 p. m.—Banquet. Speaker: Dr. Kenneth McFarland, Educational Consultant & Lecturer for General Motors, through the courtesy of GM. Honored guests—Governor Frank G. Clement, Commissioner of Agriculture Buford Ellington.

TUESDAY MORNING, MAY 1

Session Convenes in Student Union

8:30 a. m.—Why Arbitration?—W. W. Brainard, Jr., Downsbragh Farms, Far Hills, New Jersey.

9:00 a. m.—Current Developments in Beef Cattle Dwarfism Reserach—Dr. Leslie E. Johnson, Head, Animal Husbandry Department, Iowa State College, Ames.

9:30 a. m.—Questions and Answers: Audience participation.

10:00 a. m.—Coffee break.

10:15 a. m.—Report on the Meeting of Association Officers — Scott L. French, Fieldman-Secretary, Pennsylvania Angus Association, Harrisburg.

10:30 a. m.—Commercial Angus Production in the Southeast—H. R. Duncan, Professor, Department of Animal Husbandry, University of Tennessee, Moderator.

11:00 a. m.—Producing Bulls for the Commercial Cattleman — John Gauger, Shady Lane Farms, Clear Lake, South Dakota.

11:30 a. m.—The Breeder's Role in Club Work—James V. Coyner, Eastern Field Representative, American Angus Association, Warrenton, Virginia.

12:00 noon—Adjourn for lunch.

1:00 p. m.—Farm Income Tax Report—Stephen H. Hart, Tax Attorney, Denver, Colorado.

1:20 - 1:30 p. m.—Questions and Answers.

1:30 p. m.—Bankers Obligation to the Cowman—E. T. Savidge, Deputy Manager, American Bankers Association, New York City, N. Y.

2:00 p. m.—Public Relations and the Future of the Angus Breeder—Lloyd D. Miller, Director of Public Relations, American Angus Association, Moderator; Panel includes Field Representatives of national association.

2:30 p. m.—Summary and Conclusion.

3:00 p. m.—Questions and Answers—Panel: All program and panel members.

GRAND CHAMPION BULL AT OKLAHOMA ASSOCIATION ANNUAL SHOW. The grand champion bull at the 1956 Oklahoma Aberdeen-Angus Association Show and Sale, held at Oklahoma City, March 13th, was this animal from Hissom A & M Farms, Sand Springs. Ernest Griffith, herdsman, is at halter. At left is Glen Bratcher, head of the Animal Husbandry Department at Oklahoma A & M College, and at center is W. B. Hissom of Tulsa who gave the farms and cattle to the college.

ANGUS TAKE CHAMPION, RESERVE AT MONTANA WINTER FAIR

Grand champion steer of the open show at the Montana Winter Fair in Bozeman, March 10-17, was a 1,110-pound Aberdeen-Angus exhibited by Larry Cooper, Jr., of Cool Water Ranch, Belgrade.

Gary Andrews of Melville showed the junior champion steer which was named reserve grand champion of the open show. This heavyweight baby beef was also an Aberdeen-Angus. It was the first time in the history of the show that the Blacks took both prizes.

For the sixth straight year the champion steer was purchased by Colonel's Drive-In Restaurant, owned by Mrs. Ernest Warwood who paid 47¢ a pound at the sale held March 12. Gary sold his steer at 35¢ a pound to Safeway Stores.

In the Angus breed show judged March 12 by Randall Peterson, Jr., of Groton, South Dakota, Fair View Ranch, Melville, came out on top, exhibiting both the grand champion bull and grand champion female.

Prince 105th of B & D, first in the two-year-old class, was named top bull, while

(Please turn to page 98

The Story of a Great Cow—Chapter 2

What Was She Like And How Did She Get That Way

Lifetime Breeder, Showman, Judge

IN MY last article I told how Barbara of Rosemere 100 reached the place when, after winning the International grand championship at the Chicago International of 1933, she was retired from our show herd and turned out to pasture with a group of breeding cows where she gave birth to a heifer calf which was named Barbara of Rosemere 136. This calf became almost as famous as her mother as a producer in the Sunbeam herd and developed practically the same conformation as that of her championship winning mother.

In this article I lead up to the time when, as an emergency, we consigned, much against our will, Barbara of Rosemere 100 with her heifer calf to our 1934 sale held at the Iowa Farm during the depth of the great depression and during the worst drought this rich farming area had ever experienced. The decision to add this International champion cow with her promising heifer calf to the sale offering was made at the last minute and it was, therefore, necessary to take her almost directly from the pasture to the sale ring.

It has been told before, but I think it is of enough interest to bear repeating that young Sam Fullerton of Sunbeam Farms came to the sale with a trailer hitched behind his car for the purpose of taking Barbara of Rosemere 100, whom he had greatly admired the previous year on the show circuit, back to Oklahoma with him. I recall how Sam was careful not to mention or indicate this until after the sale was over and he had actually acquired his heart's desire. I remember I had no idea that he was interested in buying Barbara of Rosemere 100 until I saw him bidding on her. He sat between his father, the late Judge Fullerton who founded the Sunbeam herd and the late Fred Hahne, founder of the Aberdeen-Angus Journal. I recall how pleased I was to see Sam bidding on the heifer and how I hoped he would be successful in getting her. I knew of no herd where I would rather have her go and subsequent events proved that she did go to a place which gave her the opportunity to go down in Aberdeen-Angus history to date as one of the greatest cows of the breed.

It is of interest to note the difference in conditions which existed at that particular time and those which have prevailed during recent years. In the first place, I do not recall an International grand champion female which has been sold at auction in recent years. And if one were to be offered, under prevailing conditions, of equal breeding and with the other qualities possessed by Barbara of Rosemere 100, I would not be surprised if she would bring in the neighborhood of one hundred thousand dollars. But as has been stated, times were entirely different then. Our country was in the depths of a great depression, a depression so severe that farmers were almost to the point of revolution. And to make matters still worse, at that particular time in June of 1934, there had been no rains in the cornbelt for several months, the pastures were burned out, the grain crop looked like a total failure and the outcome for a corn crop of any kind was extremely dubious. Indeed, as I look back on that time, I wonder how it was possible to sell cattle at all or to sell anything for that matter to people who were dependent on agriculture for their income. And at that time, too, quite the opposite from today, practically every other line of industry was suffering as well as agriculture. Therefore, when I tell my readers that the great International grand champion cow, with a most promising heifer calf at foot, only brought $875.00 they will not be shocked. Subsequent events have proved that young Sam Fullerton used his head that blistering hot June day when he stayed in the bidding to the end on Barbara of Rosemere 100. This is all the more to his credit when it is known that his father urged him to stop before he reached that figure as he was assuming too great a risk in paying such a high price.

Another thing that this incident proved is that it is invariably wise to buy when prices are low because all down through the history of business when prices have sunk to their lowest depth, improvement has taken place and values again reached higher levels.

I recall how enthused Sam was with his purchase of Barbara of Rosemere 100 and how carefully he loaded her and her young heifer calf into his trailer. I remember his asking me if I thought they would make the trip safely and comfortably.

It was a relief to know that Barbara and her young offspring had found such a good home as the Sunbeam herd was capable of giving them and I ceased to give them anymore serious thought. I thought, of course, considering that Barbara had been retired from the showring by us and that six or more months had passed since she had received any showyard fitting, that Sam would continue her retirement from the showring and turn her and her calf out to pasture. Therefore, when I read the report of the show at St. Joseph, Missouri, which was held approximately two months following our sale, and found that Barbara of Rosemere 100 had won the grand championship in a strong Angus show, it seemed to me there must be some mistake. It was indeed unusual for an animal to come back into show form as quickly as Barbara apparently had done. The fact, however, that Barbara did win the grand championship at every other major show that year except the International where she was senior champion, proves beyond a doubt that she did possess not only outstanding conformation but unusual powers of taking on flesh rapidly and smoothly which every cattle feeder knows is an important asset.

Another thing that was proved by Barbara of Rosemere 100 was that she was able to pass on to her offspring to a marked degree this valuable inherent characteristic. Barbara of Rosemere 100 romped through to supreme honors at all of the major shows of the country that year with the exception of the Chicago International where she met in the grand championship

(Please turn to page 120

RALLY FARMS

Millbrook, Dutchess County

NEW YORK

Home of

THE INTERNATIONAL RESERVE GRAND CHAMPION

ANKONIAN 3537

. . . His first two daughters go to the show barn to be fitted as Senior Calves for our 1956 Show String. They join the outstanding bull calves also sired by this great breeding bull. His get and service will be featured in the 1956 consignment sales.

RALLY FARMS
ANGUS
MILLBROOK, N.Y.
Dutchess County

Owners
FREDERIC H. BONTECOU
JESSE M. BONTECOU

Herdsmen
MARVIN CHADWELL
DWIGHT MILLER

This page is for all ladies interested in Aberdeen-Angus cattle. Join your local, State and the National Auxiliary and help boost the breed. Send NEWS items to: Mrs. Jean Brandrup, National Publicity Chairman, c/o Aberdeen-Angus Journal, Webster City, Iowa.

North Dakota Meeting

The North Dakota Angus Ladies joined the Breeders for a Dutch Lunch and program preceding their annual meetings at the North Dakota Winter Show at Valley City on March 8th.

The Ladies presented engraved silver trays as Showmanship Awards to the girl and boy presenting their animals best in the Junior Futurity Show. Mrs. Orville Isley and Mrs. Howard Krause made the presentations to Denice Moore of Cogswell, and Bill Saunders of Buffalo.

The dinner was dedicated to Mr. John Dawson of Mandan, who was being honored as "The Senior Angus Breeder in North Dakota." The State Veterinarian, Dr. C. O. Brandenburg, commended Mr. Dawson's work on the Livestock Sanitary Board, in Aberdeen-Angus leadership, and a large number of state and local organizations. An engraved bull was presented to Mr. Dawson by Mr. Arland Frost of Harvey, North Dakota, president.

Other awards presented at the banquet included: silver trays to the first and second place Heifers in the Junior Futurity to Denice Moore and Bill Cook of Fargo, respectively. Silver trays were awarded to the Goldberg Stock Farm of Glyndon, Minnesota, for Grand Champion Bull; and to Glencarnock Stock Farm of Ada, Minnesota, for the Grand Champion Female in the Senior Futurity.

Mr. Henry Henke of Hannover was awarded the "Premier Exhibitor" plaque for the best exhibit of Angus cattle. Mr. W. A. Plath, chairman of the promotion committee made this award.

The Breeders presented an engraved gold watch to Mr. Ray Buchanan, their state secretary, who is leaving to join the American Aberdeen-Angus Association as fieldman in this region. He will be succeeded by Mr. George Strum of the North Dakota Agricultural College.

Mr. George Edwards, Herdsman of Iowa State College, was introduced as the Angus and Junior Futurity Judge of the Winter Show. He was pleased with the singing of Vic Horne, Cummings, accompanied by Miss Marlene Henke.

Favors included ballpoint pens and calendars.

After seeing the movie "Mr. Black", the Ladies met for a separate business meeting where Mrs. W. A. Plath, Davenport, was re-elected chairman. Dr. Max Moore showed the ladies an interesting collection of Pressed and Blown Glass, and spoke of glass collecting as a hobby.

—o—

PACIFIC COAST MEETING

The Pacific Coast Auxiliary held an impromptu meeting February 6th at Madera, California, writes Mrs. Marjorie Dow, President, of Lodi, California. Mrs. Wm. Volkmann gave a report of the Chicago and Phoenix meetings and National Auxiliary pins were shown and sold. The possible purchase of a portable record player and recording machine was discussed for a vote at the annual meeting March 4 in Sacramento. At that meeting new officers were to be elected and the revised by-laws approved or rejected. Reports will also be given on the 4-H trophy program as well as the scholarship awards. The nominating committee appointed is Mrs. James R. Guttridge, Chairman; Mrs. Ed. Biaggini, Jr., and Mrs. A. N. Johnson.

LET'S JOIN THE AUXILIARY

Aberdeen-Angus, World's greatest
breed;
In beef, there's no equal,
It satisfies every need.

Now, we all know that ladies
Can boost anything;
So, **join** the Auxiliary
Keep Angus **"Beef King."**

Lois G. Churchill
Minooka, Illinois

MRS. ODA RANKIN NAMED PRESIDENT OF WEST COAST ANGUS WOMEN

Mrs. Oda Rankin of Hermiston, Oregon, one of the most active women in the Angus business on the Pacific Coast was chosen as president of the Women's Auxiliary of the Pacific Coast Aberdeen-Angus Association at a meeting held at Sacramento on Sunday, March 4. The election was held in conjunction with the annual breakfast meeting of the auxiliary which in turn is held at the time of the Sacramento Regional Show and Sale.

Mrs. Frank Gwerder of Walnut Grove, California was selected as first vice-president and Mrs. Jane Lataillade of Elk Grove, California, second vice-president. Mrs. Mary Lee Wood of the MacAngus Farms, Fresno, California was named secretary.

—o—

NEBR-ELLES ANNUAL MEETING

The Fifth Annual Nebr-Elles luncheon was held at the Methodist Church in Columbus on Tuesday, March 20th. Forty-seven Nebr-Elles and guests were present. It was held in conjunction with the Nebraska State Futurity Show and Sale, with one of the Methodist Church ladies circles serving a very tasty luncheon. The menu featured

(Please turn to page 153

NATIONAL NOTES

Mary Mallory, President

Four ladies have been appointed as Door Prize Committee for the Fifth Annual Luncheon of the National Women's Auxiliary to be held at the Conrad Hilton Hotel during International time in Chicago this year, reports Mrs. Arthur (Mary) Mallory, President. They are as follows: Mrs. H. K. Russell, Bedford, Iowa; Mrs. J. C. Holbert, Bettendorf, Iowa; Mrs. Herbert Cline, Bussey, Iowa; Mrs. Oliver Hansen, Durant, Ia.

Mrs. Russell will soon be writing you in regard to Door Prizes and plans for the 1956 luncheon in Chicago. All correspondence in regard to prizes should be addressed to Mrs. Russell.

WISCONSIN ABERDEEN-ANGUS BREEDERS' ASSOCIATION

presents

THE WISCONSIN STATE SHOW & SALE

"The Practical Cattlemen's Sale"

Show—8:30 A. M. CST

Sale—12:30 P. M. CST

at the Rock County 4-H Fairgrounds

JANESVILLE, WISCONSIN

FRIDAY, JUNE 8, 1956

Judge: LEWIS B. PIERCE ..... Creston, Illinois
Auctioneer: Ham James ..... Newton, Illinois

Some of the families represented are:

Anoka Barbara Rose	McHenry Barbara
Blackcap Bessie	McHenry Blackcap
Ada Queen L	Mulben Pride
Blackcap Empress	Archballoch Fanny
Elga Elliott	Trojan Erica
Queen Mother	Lassie Blackbird
Black Beauty	Pride of Aberdeen
Juana Erica	Mulben Mayflower
Tolan Blackcap	Nisbethill Miss Burgess

SERVICEABLE AGE BULLS • BRED and OPEN HEIFERS

Consigned by "practical cattlemen" from all over Wisconsin

10% discount for all Wisconsin 4-H and FFA members.

For catalogs, write:
LISLE J. BLACKBOURN, Sale Manager
Route 2 • Cassville, Wisconsin

WISCONSIN ABERDEEN-ANGUS BREEDERS' ASSOCIATION

EL-JON FARMS' 1956

TO BE HELD AT ROSE HILL, IOWA

ELBAN BARDOLIER 3d—1951 International Grand Champion bull. 5 sons and many daughters sell. Numerous females will be bred to him.

RAONA'S BARDOLIER 3d—For 10 years he carried the load at El-Jon. His blood predominates in this sale offering. 1 son and 5 daughters sell. Many grandsons and granddaughters are listed.

ERIANNA B. 2d—1937 International Grand Champion Female. A granddaughter of hers sells.

EASY EMULATE of PEEBLES—Imported to this country from the Peebles herd. The foundation El-Jon Easy Erica female. 2 daughters of this cow, sired by Elban Bardolier 3d sell. See this entire family, consisting of some 12 head, while at El-Jon Farms. Be one of the first to have an El-Jon Easy Erica working for you.

Selling 6 Bulls

5 by the 1951 INTERNATIONAL GRAND CHAMPION, ELBAN BARDOLIER 3d.

1 by the SIRE OF CHAMPIONS, RAONA'S BARDOLIER 3d.

Sires of Cattle Include:

MANY BY THE INTERNATIONAL GRAND CHAMPION, ELBAN BARDOLIER 3d.

SEVERAL PROVEN DAUGHTERS OF RAONA'S BARDOLIER 3d.

MANY BY QUALITY BANDOLIER 3d.

SEVERAL BY BANDOLIERMERE 74th.

A SHOW HEIFER BY MR. EILEENMERE.

THIS HERD HAS BEEN IN EXISTENCE FOR 57 YEARS. IT HAS BRED 5 RECENT INTERNATIONAL GRAND CHAMPIONS AND IS POPULARLY KNOWN AS "THE BIGGEST LITTLE HERD IN THE WORLD".

For catalogs:
Address J. B. McCORKLE, Sale Manager
Smithville, Missouri

AUCTIONEERS:
Roy Johnston and Merlin Woodruff

"BARDOLIER CLASSIC"

MONDAY JUNE 4

Selling 55 Females

This includes 20 top cows with great production records—many of them with calves at foot or in calf to Elban Bardolier 3d, 1951 International Grand Champion Bull.

There is a beautiful group of bred heifers and a very select group of open heifers—several coming from the show herd.

Families Include:

One of the famous El-Jon Eriannas. Sired by Quality Bandolier 3d. Dam by Elban Bardolier 3d. Second dam is the International Grand Champion, Erianna B. 2d. One of the best individuals from this most preferred family ever offered at auction.

Featuring 2 El-Jon Easy Ericas. The first time El-Jon has ever sold any of this family. Both of these females are by the International Grand Champion, Elban Bardolier 3d, and from the foundation Imported cow, Easy Emulate of Peebles. There are 12 producing cows from this family at El-Jon. See the entire family when you visit the farm.

OTHER FAMILIES INCLUDE:

a Cherry Blossom from an Imported cow; Blackcap Bessie; Gammers; Wardess Witch; Maid of Bummers; Evening Erica; Lassie Blackcap; 2 of the favorite El-Jon Edwinas; Erica Energy; Great Oak Lucy; Hartley Edella and Barbara Lassie.

Buy From A Pioneer Herd That Is Full of Championship Breeding

EL-JON FARMS

ROSE HILL, IOWA

ASHER SCHANCK, Herdsman

MRS. IRENE BROWN and
ELLIOTT BROWN, Owners

The Jennings Bros.

(Continued from page 63)

Royal in Kansas City, the 1954 Grand Champion Fat Carload of the Great Western in Los Angeles and the 1955 Grand Champions at Los Angeles.

In 1953 Jennings-bred steers topped the International by winning the Champion Angus Carload ribbon and the Reserve Grand Championship in inter-breed competition. In addition, that same year, Jennings-bred fat steers were Champions of the Angus carloads at Denver and the American Royal and were Grand Champions at the Great Western. The year 1952 saw Champion Angus carloads at the American Royal and the National Western while 1951 started the winnings with the Grand Champion Carload of Fat steers at the American Royal.

And proving the merit of these winnings have been the annual bull sales which the Jennings have held. In three such events they have sold 328 breeding condition bulls for an average of $738. A breakdown of the three sales shows an increase in the number of head selling each year with a relatively narrow spread in all three sale averages.

The first year, 1953, they sold 71 lots for an average of just over $687 while the following year they increased the number of head to 102 lots and averaged over $815. Last year they again increased the number of bulls selling to 155 head for an average of $711. This means that the Jennings have been offering consistently good bulls at a price that has meant return buyers.

This year's herd bull sale is to be held at the headquarters ranch between Miller and Highmore on May 7th and will feature 175 BEEF MERIT herd sires. On our visit to the ranch several weeks ago, Maurice Boney of the JOURNAL and I were able to see this group of bulls under the tough conditions of South Dakota's winter range. They were being handled without the benefit of barns and with only high board windbreaks to protect them from the wind and snow. But, regardless of the handling, they showed good fleshing, thickness and balance with plenty of rugged character.

The breeding in back of these bulls is predominately Bardolier-Bandolier by such Jennings herd sires as Black Bardolier G. R., Raona's Prince 12th and Raona's Prince Eric 30th. The Jennings herd also features the service of Raona's Bardolier 91st, Criterion Bardolier 59th, Bradolier 40th and Corrector 74th of R & Mc. The Bardolier-Bandolier strain was predominately established in 1953 with the purchase of the entire Raona herd from Ralph Wadley at Williamston, Michigan.

Clayton and Ted Jennings originally came from north central Iowa but moved to South Dakota in 1932. When Clayton returned from Naval service, in 1946, they established their headquarters ranch about five miles south of Highway 14 on the road between Highmore and Miller. The ranch today extends over some 14,000 acres of gently rolling rangeland, strong in native grasses of wheat, gramma, buffalo, needle grass and some salt grass. About 2,000 acres of alfalfa is harvested annually to the tune of 3,000 to 4,000 tons, depending upon the season. The cows are wintered mostly on hay with some cake with the registered show cattle receiving any necessary oats or corn, which is purchased and not raised.

In addition to commercial and registered tered show string on the road for the past couple of years. Although mostly younger cow herds, the Jennings have had a regis-class cattle, they have always stood well up in competition. The sale of registered heifers has been in strong demand with such females going to Texas, South Dakota, North Dakota, Nebraska Montana, California, Wyoming and Colorado.

JENNINGS HERD SIRE . . . Despite his frosty appearance here's a real one. Although the hindquarter looks retouched, it is not . . . he stands just the way he was snapped by the author a few weeks ago. Raona's Prince Eric 30th, by name, he is a grandson of Prince Eric out of a daughter of Black Bardolier. He is one of several outstanding sires now in use at Hyland Angus Ranch.

The cow herds consist of 400 registered females and 900 commercials, all receiving the same treatment in handling and feeding. Artificial insemination is used extensively with tagging of the commercial females so that sires can be recorded similarly to the registered herd. A 42 day insemination program was carried out last year by Dr. Rand Van Devort on the commercial cows with an amazing 91% settling in two heat periods. A large share of the registered herd was also artificially inseminated.

The annual production of steer calves has been going to Ernie Nefstead and Son of Kings, Illinois, as well as to Karl Hoffman and Son. The Nefsteads are extensive Angus feeders and are consistently topping the Chicago market. In fact, during a 12 month period last year they topped the Chicago market 31 times.

In taking the whole operation into consideration, however, Clayton feels that the primary objective is the distribution of good bulls throughout the West. In fact, he pointed out during our recent visit, one of the most pleasant aspects of their annual bull sale was the great interest being shown by Hereford breeders in Angus bulls.

NECK STRAPS OF

DU PONT'S ALATHON

THE NEW LIFETIME STRAP

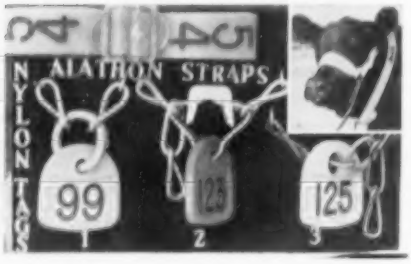

ALATHON is stronger and will last 10 times longer than leather. It is not affected by heat or cold and "likes the rain". 95¢ or $90 per hundred, postpaid. Strap 44" long and 1¼" wide bright yellow with patented brass buckle. Permanent black numerals 1½" high from 1 to 9999. Ideal for cows or calves. Try one! Free sample material and lettering upon request.

Chain sets include 40" bright finish chain, No. 1 $1.10, No. 2 $1.15, and No. 3 95¢. Quantity discount: 18 to 60, 5¢ per set: 60 to 120, 15¢. Nylon (DuPont's) tags will outwear 15 brass tags. Black Neoprene (DuPont's) Rubber is permanent in engraved numerals and always easy to read. Guaranteed unbreakable.

Our IMPROVED INSTANT LOCK fastener with set No. 2 needs no tools to lock. Easily opened with ordinary pliers. Holds surplus chain 1½" from tag. Strongest fastener made. The No. 3 economy set is for calves or cows.

Sample any chain set with short chain 40¢, one to a prospect.

Tags 45¢, numerals 1 to 999 in white. From 1 to 175 in red, blue or orange. Instant locks 20¢. Split rings 10¢ and 15¢. Tattoo outfit, complete $5. Plans for hog, pig and cow-proof calf creep feeder $4.

Prices include postage or freight. Prompt shipment. Owing to our close margin, we sell for cash only. Write for nearest dealer or order direct. Special chain prices on direct factory shipments.

GEO. W. BOCK

P.O. Box 133A Mattoon, Illinois

"Don't ask for plastic tags

ASK FOR NYLON"

The American Aberdeen-Angus Breeders' Futurity

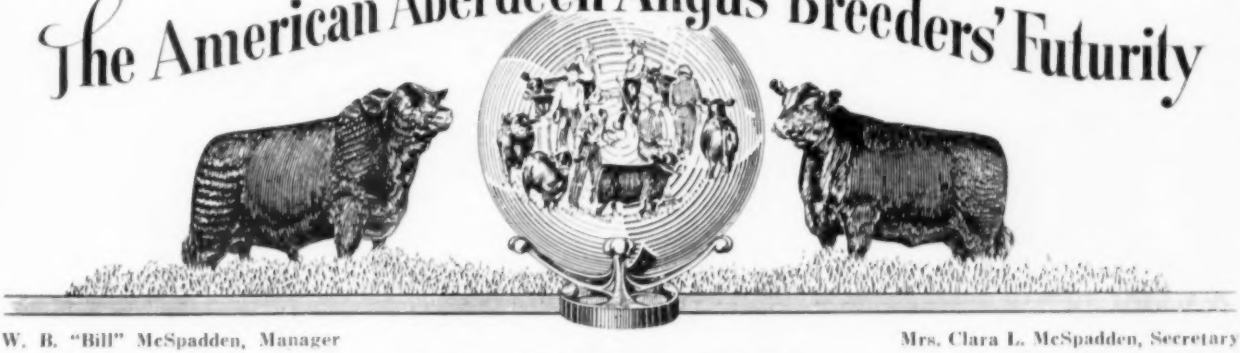

W. B. "Bill" McSpadden, Manager

Mrs. Clara L. McSpadden, Secretary

CHILHOWIE, VIRGINIA

TELEPHONE 3396

August 8th and 9th, 1956

(Wednesday and Thursday)

St. Louis, Missouri

The Arena

(5700 Oakland Avenue)

Stalls and show ring in Exhibition Building adjacent to the Main Arena

HEADQUARTERS:

THE CHASE HOTEL — located nearby on Kingshighway Blvd.
Please make reservations DIRECT to The Chase or the hotel of your choice.
Annual Banquet at The Chase Club — Wednesday evening, August 8th.

NOTICE TO NOMINATORS: Your list of calves must be returned to the Futurity office by MAY 15, 1956

The American Aberdeen-Angus Breeders' Futurity

Meet us in St. Louie — August 8th and 9th, 1956

This Royal Pair of

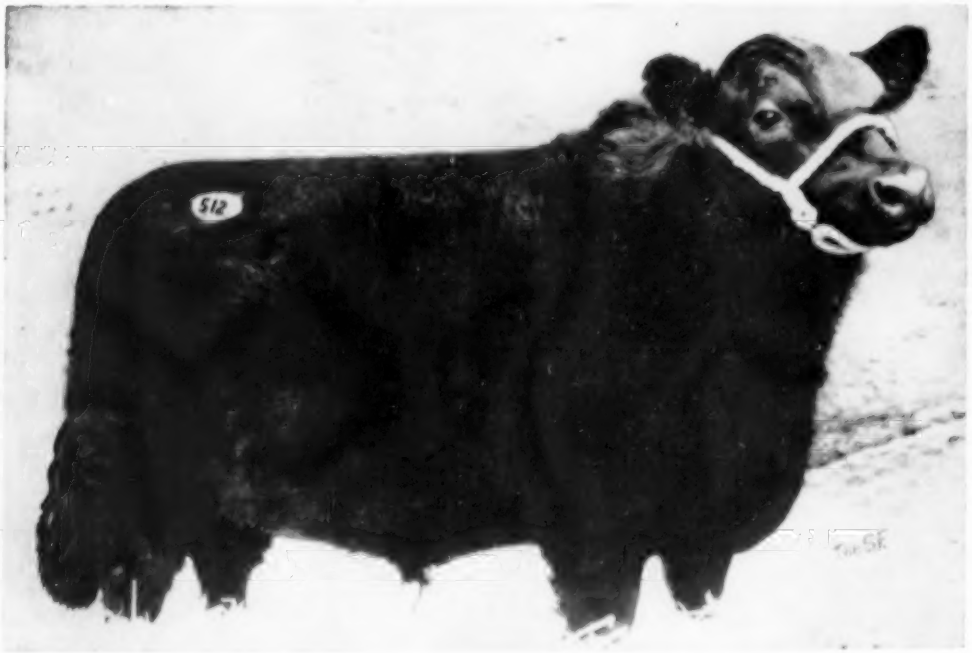

IMPORTED BLACK BARON OF BARNOLDBY, Perth Supreme Champion . . . comes to Lakewood Farms as one of the greatest young bulls imported from Great Britain in several decades. The individuality and popular breeding of Black Baron places Lakewood in the top-notch position of infusing the blood of the best imported and American strains. Never before has a pair of Perth Champions, from the same herd by the same sire, come to America. Strong in the best bloodlines of Great Britain, Black Baron promises the power-packed prepotency of a great sire.

OCTOBER 22, 1956

This is the date of the Lakewood Sale when we will present a large group of the best females in the herd, many of them bred to the Perth Champion.

Imports . . .

Both Perth Champions,
Both sired by Protus of Greenyards,
Both join the Lakewood herd!

IMPORTED
PINKY PRIDE
OF BARNOLDBY

Perth Female
Champion

recently acquired from Model Farms

Royally bred and a picture of femininity, she descends from one of the most famous cows in the Barnoldby herd, Pinky Pride 14th of Duthill, a great show cow of Scotland. She joins several other Top Scotch-bred cows in the Lakewood Farms.

Shown at the halter is Mrs. L. R. Osmond of Barnoldby.

Perth awards won by the get of Protus of Greenyards.

PERTH AUCTION MARKET
Downsbragh Trophy
Best Five Animals

PERTH AUCTION MARKET
Harviestoun Cup
BEST TWO BULLS

PERTH AUCTION MARKET
Pedro Estanguet Cup
BEST THREE BULLS

PERTH AUCTION MARKET
Argentina Cup

PERTH AUCTION MARKET
DERCULICH CUP
BEST
ABERDEEN-ANGUS BULL

PERTH AUCTION MARKET
GAIDREW
Perpetual Challenge Cup
BEST THREE HEIFERS

PERTH AUCTION MARKET
FORDHOUSE CUP
BEST
ABERDEEN-ANGUS BULL

Lakewood Farms

QUALITY FIRST . . . ALWAYS

MUKWONAGO, WISCONSIN • 77 Miles From Chicago

Mr. and Mrs. L. L. O'Bryan Bob Collins, Superintendent

Charles Miller Angus Farms, Wood Acres

Among Newer Southeastern Herds

Among the more recent herds which have been developed in the Southeast are the Charles Miller Angus Farm herd at Riceville, Tennessee, and the Wood Acres herd near Dalton, Georgia. Both, located in the near vicinity of Chattanooga, were started in 1951.

Charles Miller, who heads the Sherman Concrete Pipe Company in Chattanooga, is not a novice to the field of agriculture. His first of three farms was purchased over 12 years ago and a dairy herd, still in operation, was established.

With the development of the Angus herd came the expansion and purchase of two other farms, bringing the complete operation to some 680 acres. The headquarters farm is just south of Riceville between Chattanooga and Knoxville on highway number 11 which runs through the famed Tennessee River valley.

Foundation stock in the Miller herd has come from such other Angus operations as the Keefauver Brothers, Harpeth Valley, Double E Angus Farms, the former Shadow Isle herd, Allandale Farms, Dodalpha Farms, the George Williams herd, Houston Hall and Gore, Gore and Migliore as well as from such sales as the Southeastern and the Tennessee State sale. Such popular families included are Bessie, Petunia, Erica, Blackbird, Effie, Jennet, Pride, Jilt, Katinka, Zara, Rosemere Barbara, Miss Burgess, Queen Mother, Evergreen and Georgina.

One of the top females in the herd is Homeplace Queen 2d, a deep bodied daughter of Homeplace Eileenmere 687th out of a Tarkio bred dam. The herd also includes cows by such top sires as Prince Sunbeam 328th, White Gates Black Bardolier 3d, Eileenmere 2631st, Master Prince of Sunbeam, H. C. Eileenmere 85th, Eileenmere 1095 and Eileenmere 922d.

Herd bull at Charlie Miller's is Whitneymere 83d, an excellent son of Homeplace Eileenmere 210, the Whitney Farms herd sire that produced the Grand Champion Carload of Angus bulls at the 1955 National Western Stock Show in Denver. A show winner in his own right, Whitneymere 83d was second in class at the 1954 Angus Futurity and was Grand Champion at the 1955 Southeastern Show and Sale where he was purchased (Please turn to page 138

by GEORGE VEST

THE PHOTOGRAPHS: Top of this page on the right is Whitneymere 83d, herd sire at Charles Miller Angus Farm near Riceville, Tennessee. With the herd bull is farm herdsman Wayne "Red" Cawood. Pictured to the left is owner Charles Miller. Below on this page are Dr. and Mrs. D. L. Wood, owners of Wood Acres near Dalton, Georgia. Top picture on the opposite page shows a few of the brood cows at Wood Acres along with Herdsman James A. Duff. The other two photographs show some of the cows and heifers in the Charles Miller Angus herd.

Meet the Ancestors of the

Perth Junior and Reserve Grand Champion Bull

ELATION of EASTFIELD

First Prize Bull Aberdeen 1954.
His first season in service he was used on a herd of 12 cows and sired the Reserve Supreme Champion at Perth.

His Sire:

Newhouse Edwin Erison (142936)

Esperanza of Candacraig (137556)

Esperanza of Candacraig was used successfully in the Newhouse herd where he sired the 1955 Perth Champion Newhouse Paramount Esperanza was sold to the Argentine where he is recognised as one of the most outstanding sires of the breed alive today. Eighteen sons have averaged over $8,500.00

Edwin of Blairance (151302)

Eulityro of Kilham (133462)

His Dam:

Ellie of Wedderlie (154237)

Evening Star of Wedderlie (145850)

* * * * * * * * * * * * * * * * * *

- Emperor of Derculich (126370)
  - Eclipse of Newhouse (130269)
    - Emperor of Derculich (126370)
    - Ebilette of Newhouse (137188)
  - Equeefa of Candacraig (145258)
    - Prince of Morven (124022)
    - Euphemia of Candacraig (139549)
- Edwina Erica (132447)
  - Emperor of Derculich (126370)
    - Prince Pridemar of Gaidrew (120914)
    - Erica of Derculich (133414)
  - Jura Eric of Derculich (110023)
    - Eulima 5th of Kilmarnock (105149)
    - Julian Eric (102891)
- Eulima 30th of Kilham (145478)
  - Jago Eric (116774)
    - Jana Erica (102924)
    - Eulima 8th of Woodford (108340)
  - Pridatsom of Nisbethill (125902)
    - Eulima 10th of Kilham (108713)
    - Purus of Ballindalloch (116444)
    - Pleasure of Nisbethill (128196)
  - Evella of Wedderlie (137845)
    - Prince of Marno (106935)
    - Etta of Wedderlie 3d (130177)

Emperor of Derculich by one of the most famous sons of Keystone of Kilmira Prince Pridemar of Gaidrew. Used successfully for three seasons in the Glamis herd then sold to the Argentine for 5,000 guineas

Jago Eric sired the champions at Perth in 1942 and 1944 and is the sire of the dam of Jago Prince the bull who has done so well for Sun Lake

* * * * * * * *

MODEL FARMS
MUNDELIEN, ILLINOIS
ED MANNING

National Ass'n News

(Continued from page 83)

the two-year-old heifer, Miss Blackcap of FV 3d, took the female honors. A third Fair View Ranch winner was Miss Blackcap of FV 8th, a summer yearling heifer which was named junior champion.

W. J. Harrer & Sons, owners of Green Meadow Ranch, Helena, also made a strong showing in the breed classes, winning five top ribbons. Their senior bull calf, Black Bardolier of GMR, was named junior champion and reserve grand champion. Burgess Bardolier 3d of GMR, a senior yearling, was reserve senior champion bull, and Prince Eliminator 6th of GMR, a junior yearling, was reserve junior champion. In the female division, Pride Lady 6th of GMR, a summer yearling, was named reserve junior champion.

The reserve senior champion female, Princess 401st of SAF, was named reserve grand champion female of the show. She was an entry of Larry Cooper, Jr., Belgrade.

■

NOTES FROM THE FIELDMEN

ARDMORE BREEDER HEADS OKLAHOMA ANGUS ASSOCIATION

Jean Neustadt of Ardmore was elected president of the Oklahoma Aberdeen-Angus Association at a meeting held March 12 at the Livestock Exchange Building in Oklahoma City. Approximately 40 members attended.

Dr. Doyle Chambers of Oklahoma A & M College was re-elected secretary-treasurer, while B. H. Graham, Pauls Valley, was named the new vice-president.

Directors appointed to the board are Hal Owen, Yukon; Dillard Bryce, Enid; Ray Hardesty, Tulsa; Rowland Stanfield, Broken Arrow; Earl Evans, Wewoka; and Armor Stevenson, Tecumseh.—Jess R. Cooper.

■

INLAND EMPIRE ASSOCIATION NAMES LYNN LANGENHEDER PRESIDENT

Spokane, Washington, was the site of the Inland Empire Angus Association's annual meeting, banquet and sale on March 9, at which Lynn Langenheder of Ritzville, Washington, was named president for 1956. Mr. Langenheder, who served as vice-president of the group last year, succeeds Joe Freeman, Baken, Idaho.

Named vice-president was W. J. Harrer, Helena, Montana, while Dr. Eugene Ensminger of the State College of Washington, Pullman, will be secretary-treasurer.

New directors elected are: J. G. Jones, Friday Harbor, Washington; Edward E. Parsons, Payette, Idaho. Mr. Langenheder, Mr. Freeman, and Mr. Harrer.—William S. Roche.

■

75 PUREBREDS COMPETE IN LARGEST ANGUS SHOW AT BATON ROUGE IN 21 YEARS

Judge Don Good of Manhattan, Kansas, judged the Aberdeen-Angus breed division at the 1956 Spring L. S. U. Livestock Show held March 3-10 at Baton Rouge, Louisiana. It was the largest Angus show held at Baton Rouge in 21 years, with 75 head competing.

Senior and grand champion bull was shown by Marydale Farm, St. Francisville. He was Marydale Anokamere 26th, and stood first in the two-year-old class. The junior champion bull, Sunmere Prince 214th, was named reserve grand champion. A summer yearling, he was shown by E. W. Thompson Angus Ranch, Sedalia, Missouri.

The female champions were both entries of Fooks Angus Farm, Camden, Arkansas. Junior champion and grand champion was Fooks Miss Burgess 34th, a senior heifer calf, while senior and reserve grand champion was Fooks Barbara 11th, two-year-old.

Other bulls which placed in the champion classes were Fooks Prince Eric 15th, reserve senior champion bull shown by Fooks Angus Farm, and Marydalemere 25th, reserve junior champion bull shown by Marydale Farm. Additional winning females were Eboria Elba of Elton, reserve senior champion shown by Elton Angus Farm, Elton, Louisiana, and Prairie Point Beauty, reserve junior champion, an entry of Prairie Point Farm, Macon, Mississippi.

In the Angus steer show, Fooks again had a winner, taking the grand championship with its summer yearling entry. The reserve champion Angus steer, a junior yearling, was shown by the L. S. U. Animal Husbandry Department.—Milton E. Miller.

■

OREGON BREEDER ELECTED BY PACIFIC COAST ANGUS BREEDERS

Harold Rankin of Hermiston, Oregon, was elected president of the Pacific Coast Aberdeen-Angus Association at an annual business meeting held March 3 in Sacramento, California. Mr. Rankin served as vice-president of the Association last year, and succeeds Carroll E. Dow, Lodi, California.

Other officers named were Frank Gwerder, Walnut Grove, California, first vice-president, and Tom Greenfield, Marana, Arizona, second vice-president. Harrison Cutler of Napa remains permanent secretary-treasurer.—W. S. R.

RAY TURNER HEADS TENNESSEE ANGUS ASSOCIATION

Members of the Tennessee Aberdeen-Angus Association, meeting at Lebanon, February 28, elected Roy Turner of Covington, president. J. H. McCartt, Wartburg, was named vice-president, and H. E. Stanford, Donelson, secretary-treasurer.

Directors elected were Dr. L. C. Jackson, Dickson; Bob Frow, Philadelphia; and George I. Cooper, Humboldt. — Vern H. Kerchberger.

■

PENNSYLVANIA STATE UNIVERSITY HOLDS SHORT COURSE

The Animal Husbandry Department of Pennsylvania State University staged a most interesting and practical short course on March 6, 7, and 8. Professors and herdsmen of the Animal Husbandry Department and other allied departments acted as instructors of this helpful course, bringing the latest theory and practical methods to the 25 persons in attendance.

Much of the work was conducted at the beef cattle barns where the beef herds of the University were used for the demonstrations and practice. Professors Herman R. Purdy and Thomas King carried the load of instruction throughout the course and are to be complimented for the practical help given.—James V. Coyner.

■

EASTERN ANGUS FUTURITY SET FOR SEPTEMBER

More than 300 head of Aberdeen-Angus cattle from 34 Northeastern farms have been nominated to the Eastern Angus Futurity to be held during the Eastern States Exposition at West Springfield, Massachusetts, next September.

Largest single entry was that of Rally Farms, Millbrook, New York, with seven bulls and 30 cows. Meadow Lane Farm, North Salem, New York, nominated three bulls and 17 cows, and Mole's Hill Farm at Sharon, Connecticut, has nominated four bulls and 15 cows.

Other farms nominating Angus are Bent Lee Farm, Brant Lake, New York; Babcock Farms, Ithaca, New York; Gibbet Hill Farm, Groton, Massachusetts; Green Mountain Stock Farm, Randolph, Vermont; Whitetail Farm, Sharon, Connecticut, Hockhockson Farm, Eatontown, New Jersey; Mahrapo Farm, Mahwah, New Jersey; Heckmeres Highlands, Valencia, Pennsylvania; Ankony Farm, Rhinebeck, New York; and Downsbragh Farms, Far Hills, New Jersey.

Ben Tulloch Farms, Millbrook, New York; Bywood Farm, Canaan, Connecticut; Echo Falls Farm, New Hope, Pennsylvania; Graystones, Cornwall Bridge, Connecticut; H. & L. Farm, Marlboro, New Jersey; Hedgerows Farm, West Cornwall, Connecticut;

Hillhaugh Farm, Stanford, Vermont; Katidid Farm, Katonah, New York; Kent Hollow Farms, New Preston, Connecticut; Pennsylvania State University, University Park, Pennsylvania; Ravenscroft Farm, Kent, Connecticut; and Windermere Farm, Derby, Connecticut.

Hemlock Hill Farm, Northfield, Massachusetts; Homeacres Farm, White River Junction, Vermont; Laurel Hill Farm, Blandford, Massachusetts; Oronoque Farms, Southbury, Connecticut; Dale Fletcher and Son, Pine Plains, New York; Crestfield Farm, Hopewell, New Jersey; 3-E Ranch, West Action, Massachusetts; Hampden County Training School, Feeding Hills, Massachusetts; and Stillwater Farm, Salisbury, Connecticut.

An eight-class show will be offered this year with the judging taking place on Wednesday, September 19. Animals entered in the Eastern Angus Futurity are also entered in the Eastern States Exposition open show.

■

NEW ANGUS GROUP FORMED BY ILLINOIS COUNTIES

A preliminary meeting was held February 24 at Monmouth, Illinois, for the purpose of forming a breeders' group to be known as the Warren & Henderson County Angus Association. About 35 interested cattlemen in the area attended.

Vincent R. King of Monmouth was named president; William Weir, Gladstone, vice-president; and David Hallam, Monmouth, secretary-treasurer. Sales manager will be Eugene Fassett, Biggsville.

A board of directors was also appointed. Named to three-year-terms were Jerry Hanson, Monmouth, and Ralph Surber, Gladstone. Don Mills, Roseville, and Mr. Fassett will serve two-year terms. Harry Norris, Biggsville, and Ross Hanna, Little York, were appointed to one-year terms.—Dale Baird.

■

ARKANSAS STATE ASSOCIATION HOLDS FIRST BANQUET AT LITTLE ROCK

About 100 members of the Arkansas Aberdeen-Angus Association attended the first annual meeting and banquet of the association in Little Rock, March 21. Jim Allen, manager of Fooks Angus Farm at Camden and president of the state association acted as master of ceremonies.

Speakers on the program were Dave Pingrey, Macon, Mississippi; Bob Hallmark of the Arkansas Agricultural Extension Service who discussed "Production Testing with Beef Cattle;" and Lyle V. Springer of the American Aberdeen-Angus Breeders' Association, whose subject was "The Importance of an Association and the Future of Angus Cattle."

ONCE IN 44 MILLION BIRTHS: It has been said that quadruplets among beef cattle occur once in every 44 million calvings, but these four little Angus aristocrats are hardly interested in statistics when meal time rolls around.

Born March 10 at Scenic View Ranch, owned by O. H. Delchamps near Point Clear, Alabama, they have plenty of blue blood. They are daughters of the 1954 Alabama State Fair champion, Ankonian 32908th, and granddaughters of the 1949 International Grand Champion bull, Eileenmere 10632d. The little heifers will receive the registered names of Blackbird 625th, "626th", "627th", and "628th".

Their dam, Blackbird SF 8th, is 5½ years old and has previously given birth to three single, normal calves. Her gestation period for the quadruplets was within 13 days of full time. When they were born, they weighed 28½, 29, 29½ and 30 pounds. One week later their weights were 41½, 42, 42, and 42½.

Shown feeding them, from left to right, are Tommy, Henry, Bobby, and Bill Harris, sons of Farm Manager L. H. Harris.

The grand champion female at the 1956 Oklahoma Angus Association Show and Sale, March 13, at Oklahoma City, was shown by Terry Johnson (at halter) of Ryan, Oklahoma. At left is Professor R. A. Long of the University of Kentucky, judge of the show, and the new president of the Oklahoma Angus Association, Jean Neustadt of Ardmore.

MARK TWAIN ASSOCIATION AWARD HEIFER GOES TO EWING, MISSOURI, BOY

Ronald Wenneker, a junior at LaBelle High School, Ewing, Lewis County, Missouri, won the 1956 Mark Twain Heifer Award at the Association's annual sale in Monroe City, February 15. Presentation of the animal which came from the herd of Elmo Pritchett, Frankfort, was made by Howard Hackler, Taylor, president of the organization.

The Mark Twain Angus Association, which serves 11 counties in eastern Missouri and western Illinois, each year awards a bred registered Angus female to an outstanding boy or girl within its territory.

Ronald was chosen on his fine record as an FFA student, his church work, and because of his many activities, offices held, and honors won.

He competed with approximately 80 contestants in the area. Other county winners are as follows: Marion County, Carrol Ann Kruse; Shelby County, Charles Baker; Ralls County, Russell Dean Baker; Monroe County, Jack Heathman; Audrain County, Leslie Ruth Brown; Pike County, Robert A. Marris; Lincoln County, Leonard Westhoff, Jr.; Adams County, Illinois, Howard Maiers; and Pike County, Illinois, Kent Kerr.

The winners were selected by a judging committee composed of the directors of the Association.

■

Lyle Haring, fieldman of the American Association, showed a film, "Mr. Black, Builder of Better Beef."

At a short business meeting Marshall Shinn of Fayetteville was named to the board of directors from the northeast district to replace Ewing Jackson of Fayetteville, who retired from the board. It was decided that the 1956 Field Day would be held at the farm of R. D. Wilmans & Sons, Newport, in June.—Lyle Haring.

The Chicago Market

(Continued from page 58)

The unprofitable hog prices in the past resulted in farmers reducing their number of hogs. If they stand by their present intentions to cut production, it stands to reason that this action should result in better price adjustments in the coming months. Last year their intentions had been to cut the spring crop only two to three per cent.

The only price loss suffered anywhere along the line was in the sheep market. Lamb feeders found prices less rewarding. The top on prime wooled slaughter lambs dropped from $21.50 at the outset of March down to $20.50 in the final sessions. A sharply lower market for dressed lamb carcasses both in Chicago and in the East proved to be the bearish factor. This price break came in face of smaller receipts.

In a program outlined by the Commodity Stabilization Service, sales of unshorn lambs form the basis for the 1956 wool payment program after April 1st. Payments will be made regardless of whether the lambs are sold for slaughter, feeding, or replacement. The 1955 program restricted payments to only those lambs sold for slaughter, but the new setup offers payments to anyone who has owned a lamb during its lifetime.

PURINA SCHOLARSHIPS ANNOUNCED

Outstanding agricultural college students have been selected to receive Ralston Purina Fellowships for graduate study during the school year 1956-67, it has been announced by J. D. Sykes, vice-president of the Ralston Purina Company.

Some of the winners are: ANIMAL HUSBANDRY—Larry D. Dingus, Columbia, Missouri; Robert S. Lowrey, Jr., Athens, Georgia; Donald P. Waldorf, Madison, Wisconsin. VETERINARY MEDICINE—Donald Roy Casorso, Storrs, Connecticut.

Competition for the Purina Fellowships, which amount to $1,560 each, is open to agriculture students in colleges throughout the United States and Canada. Recipients are chosen on the basis of their undergraduate scholastic records and their stated objectives in agricultural research.

The purpose of the program is to help train outstanding college students for leadership in the science of livestock production. Three fellowships were granted in each of the fields of animal husbandry, dairy husbandry and poultry husbandry, with one in veterinary science.

SPRING RIVER FARM

• Home of

RAONA'S BARDOLIER 84th

WONDERFUL SON OF THE "2D"—His offspring—both bulls and heifers sell readily at private treaty.

GREAT OAKS BARDOLEENMERE 16th

OUR NEW GRANDSON OF NOTED EVA'S BANDOLIER LAD

• LILLIAN & NEIL GEIMER

H.W. 112 — 7 miles East of Sturgis — Burr Oak, Mich.

EBON BARDOLIER 100th

1956 NEBRASKA FUTURITY GRAND CHAMPION BULL

The Records Again Prove . . . .

WHITE GATES BLACK BARDOLIER 9th

WHITE GATES BLACK BARDOLIER 9th

A son of our "9th", EBON BARDOLIER 3d, sired the Grand Champion Female and the Supreme Champion of this strong show for Denzel Anderson, Clearwater, Nebraska.

The sons of our "9th" are also siring the type and kind that are getting the job done.

to be one of the more Popular Bulls of the Breed

At the recent Nebraska Futurity Show, the Get of White Gates Black Bardolier 9th placed as follows:

1 First place Bull
2 First place Heifers
1 Second place Heifer
1 Third place Heifer
Grand Champion Bull
First Pair of Females
First Get of Sire
First Pen of Three

Plan to visit our farm . . . the Get of the "9th" could also help you.

MR. and MRS. CHARLES F. BEERMANN • DAKOTA CITY, NEBRASKA

Results of Bradley Sale Cattle in

"Greta's Sale"

7 head from Bradolier Farms averaged $6700, showing 30% of the gross in Greta's Volume 1 sale. Top female of the sale was a Chimera from our herd at $12,500 selling to Millarden Farms in Pennsylvania. We are selling her dam in our sale.

A Cherry Blossom from our herd sold for $10,000 to Old Home Manor Farms in Pennsylvania. We are selling a full sister on the dam's side.

One of our Annuities sold for $4150 to Sieteco Farms in Oklahoma. We are selling two Imported Annuities.

One of our Ruths sold for $2300 to Mahrapo Farms in New Jersey. We are selling her dam and two sisters plus an Imported Ruth.

BRADOLIER FARMS

"The Home of Popular Families"

OUR ANNUAL SALE MAY 22d

F. M. BRADLEY & SONS • AVON, ILLINOIS

For catalogs, address: J. B. McCORKLE, Sale Manager, Smithville, Missouri

The Home of Popular Families Welcomes You

THE SALE of

Featuring the Best in

And Featuring the Service of Imp. Keel of Little Dean

The Perfect Out-Cross In Scotch Breeding

Buy Popular Familied Females Bred to Imp. Keel of Little Dean

Imported Keel of Little Dean is sired by Even Keel of Little Dean, chief herd sire in the Ballindalloch Herd in Scotland. Keel of Little Dean is one of the top imported bulls in the United States. Many of the females in our sale sell bred to him. This is imported breeding at its best.

Also featuring: Two Imported Annuity Cows, with long breeding dates.
A Cherry Blossom Cow, from an imported dam, well along in calf.
A Chimera Cow, with a long breeding date.
Four Ruth of Tillyfours, all tracing to the original Ruth cow.
Two Homage Gammers, one bred and one open.
Two Barbara M of Anokas, one bred and one open.
Four Blackcap Bessies, all bred.
Twelve Ballindalloch Georginas, some bred and some open.

GAMMER SELLING

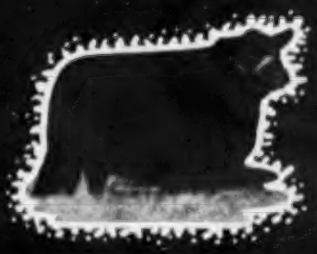

GAMMER 28th of BRADLEY
Selling Bred.

BLUEBLOOD SELLING

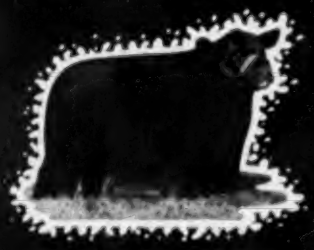

BLUEBLOOD of BRADLEY
Selling Bred.

A SON OF AN IMPORTED COW SELLING

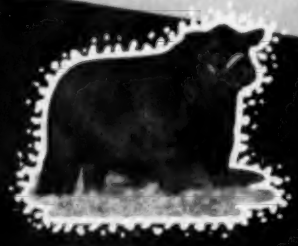

BRADOLIER 300th
A son of Imported Matilda cow, born January 1955 . . . A show bull that we showed in 1955. A top herd bull prospect.

The Family Sale of The Year!

For Catalogs, address:
F. M. BRADLEY and SONS, AVON, ILLINOIS — or —
J. B. McCORKLE, Sale Manager, Smithville, Missouri

F. M. BRADLEY & SONS

May 22, 1956 To Our Annual Sale, at the farm

FABULOUS FAMILIES

American and Scotch Bloodlines

12 Ballindalloch Georginas Selling

GEORGINA 97th of BRADLEY
Selling Bred

GEORGINA 103d of BRADLEY
Selling Bred

FAMILIES SELLING:

2 Imported Annuity Cows; 1 Cherry Blossom Cow; 1 Chimera Cow; 4 Ruth of Tillyfours; 2 Homage Gammers; 2 Barbara M of Anokas; 4 Blackcap Bessies; 12 Ballindalloch Georginas; Jilts; Maid of Bummers Miss Burgess; Black Beauty Zara; Elluna; Eulima; Blackberry; Blueblood Ladies; Lady Idas; Miss Burgess; Juana Erica; Queen Mother; Rosemere Coquette; Evening Erica; and others.

A BLACKCAP BESSIE

Bradley's Bess—Bred

ANOKA BARBARA M

Bradley's Barbara M.—Bred

A ROSEMERE COQUETTE

Coquette 4th of Bradley—Bred

SALE CIRCUIT:
Monday, May 21, 1956—J. Garrett Tolan Farms ..... Pleasant Plains, Illinois
Monday, May 21st (Night)—Tex Spitzer ..... Pleasant Plains, Illinois
Tuesday, May 22, 1956—F. M. Bradley and Sons ..... Avon, Illinois

Ample transportation for these sales will be furnished

Sale Headquarters:
NEW ALEXANDER, Bushnell, Illinois

Sale to be held at the farm 2 miles south of

AVON, ILLINOIS

The Junior ABERDEEN-ANGUS Breeder

RONALD WENNEKER, winner of the Mark Twain Association's award heifer, and Howard Hackler, president of the Association, with the heifer Ronald won on February 15.

Ronald Wenneker Wins Mark Twain Association Heifer

Ronald Wenneker, Junior in LaBelle High School, won the 1956 Mark Twain Heifer Award at the Purebred Sales Pavilion in Monroe City, Wednesday, February 15. The presentation was made by Howard Hackler, President of the association, Taylor, Missouri. The animal was owned by Elmo Pritchett of Frankfort, Missouri.

The Mark Twain Association which serves 11 counties in Eastern Missouri and Western Illinois, award each year, a bred Registered Angus female to an outstanding boy or girl within their territory.

Ronald was chosen on his record as an FFA student, his church work, and other community activities. These are a few of his achievements:

President of Freshman Voc. Ag. Class, LaBelle High School, President of FFA Chapter, Sophomore and Junior year, LaBelle High School, President of Freshman Class, Student Council Representative of Freshman, Sophomore, and Junior Class. He is now president of his junior class; named Lewis Co. Corn Contest Champion 1955 with yield of 118.12 bu. per acre, named to All-Star Volley Ball Team at State FFA Camp, elected captain of softball team at State FFA Camp in 1954, elected vice-president

(Please turn to page 113

Exhibit Champions of Junior Show—Nebraska Futurity

Ardys Logan of Diller, Nebraska, and Karen Williams of Clarks showed the Grand Champion breeding females of the recent Nebraska Junior Show Futurity at Columbus. Ardys has the Grand Champion in Erica Ellen Bandolier 120th while Karen showed the Reserve Champion in Erica Ellen 573d.

Houston Purples to Haystack, O'Bryan

Steer Championship Goes to Illinois Angus

Herds from 8 states were in competition in the Angus breeding classes at the 1956 Houston Fat Stock Show. Cattle were of the caliber to make interesting classes and included champions and winners of leading winter shows.

Judge A. H. "Tex" Spitzer selected as his grand champion bull the first prize senior yearling, Shadow Isle Prince Eric 129th shown by Haystack Angus Ranch of Colorado. Reserve grand champion was the reserve senior champion and second prize senior yearling, Black Knight 164th of Angus Valley, from Angus Valley Farms of Oklahoma. Junior champion was shown by Eil'tonier Angus Farm of Iowa, Eil'tonier Eline S9, first prize junior yearling.

Angus Valley was the heaviest winner in the bull classes with two firsts in single classes and both firsts in bull groups. Haystack had two firsts in singles while one blue ribbon each went to Fooks Angus Farm of Arkansas, 4 Wynnes Angus Farm of Texas, and Eil'tonier.

L. L. O'Bryan of Wisconsin had junior and grand champion female in Rally Barbara 44th, winner of the junior yearling class. Reserve junior and reserve grand champion honors went to 4 Wynnes Angus Farm on Burgess Miss of 4 Wynnes winner of the junior heifer calf class.

TEXAS WINNERS—(Above) At the left is Shadow Isle Prince 129th, senior and grand champion bull of Houston for Haystack Angus Ranch, Longmont, Colorado. At the right is Black Knight 164th of Angus Valley, shown by Angus Valley Farms, Tulsa, Oklahoma and reserve grand champion.

(Below) The female champions at Houston. At the left is the junior and grand champion—Rally Barbara 44th, shown by L. L. O'Bryan, Mukwonago, Wisconsin. The reserve grand champion is at the right—Burgess Miss of 4 Wynnes, shown by 4 Wynnes Angus Farm, Kaufman, Texas.

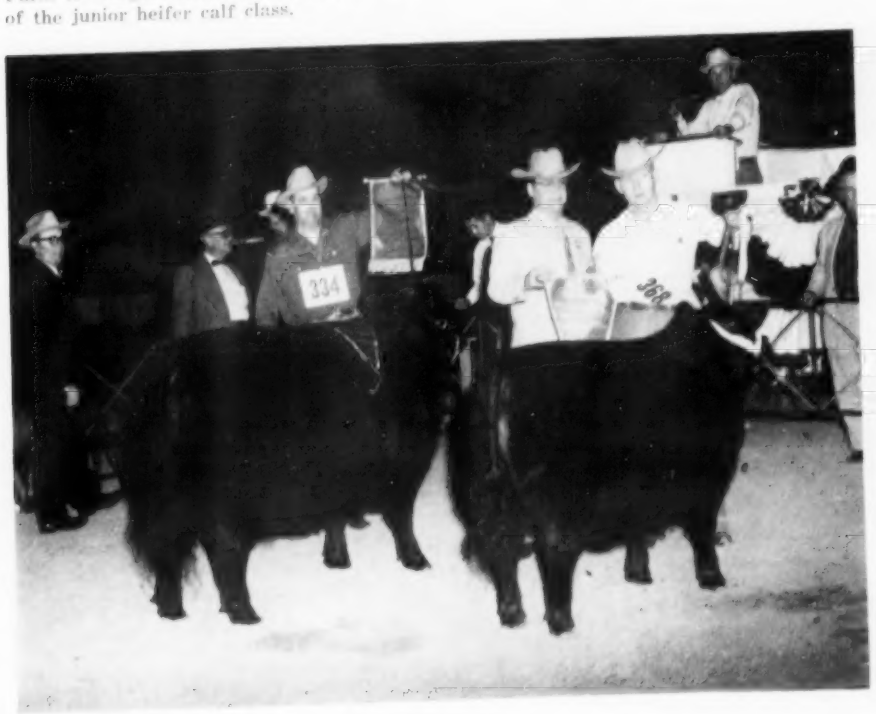

Both get of sire groups were won by Haystack Angus Ranch.

Grand champion steer at Houston was an Angus bred and shown by Harvey Hartter of Carlock, Illinois. Weighing 1,095 pounds he sold for $3,500. This was a repeat Houston triumph for the Illinois breeder, another home-produced steer having won in 1955.

EXHIBITORS: Fooks Angus Farms, Camden, Arkansas; Leo Daniel Davis, Jutiff, Texas; Haystack Angus Ranch, Longmont, Colorado; Angus Valley Farms, Inc., Tulsa, Oklahoma; Tommy Brook, Camp San Saba, Texas; Dale West, Merrill, Oregon; L. L. O'Bryan, Mukwonago, Wisconsin; Douglas R. Marshall, Houston, Texas; Eil'tonier Angus Farms, Tipton, Iowa; Sieteco Angus Farm, Broken Arrow, Oklahoma; W. R. Cammack, Johnson City, Texas; E. W. Thompson Angus Ranch, Sedalia, Missouri; Edwin Cutsinger, Baytown, Texas; 4 Wynnes Angus Farm, Kaufman, Texas; Sondra-Lin Angus Farms, Fort Worth, Texas; Mecom Angus Ranch, Hitchcock, Texas; KerMac Angus Farms, Poteau, Oklahoma; Charles Bentley, Austin, Texas; Janice Hullinger, Manley, Iowa.

JUDGE: A. H. "Tex" Spitzer, Jr.
Pleasant Plains, Illinois

BULLS:

Two Year Old Bulls, (3 shown): 1—Fooks Prince

(Please turn to page 108

OUR BEST WISHES

To Mr. M. J. Crose of Collinsville, Oklahoma on his purchase of Sunmere Prince 214 an excellent herd sire by Homeplace Eileenmere 318th. Mr. Crose is pictured above on the left with Mr. E. W. Thompson of Sunmere Farms, who is at the halter of Sunmere Prince 214, the Junior Champion bull of the Louisiana State Fair.

Our thanks and congratulations also to Henry Darden of Baton Rouge, Louisiana, on his purchase of 60 top registered heifers.

Sunmere breeding is consistently proving itself through repeat customers

E. W. T. ANGUS RANCH and SUNMERE FARMS

E. W. and Sylvia Thompson, SEDALIA, MISSOURI

Your Veterinarian says...

When Cows Are Sterile

Owners often ask questions about cows that come in heat at regular intervals but fail to "settle" after repeated breedings. There may be only one or two of these problem animals or practically the entire herd may be involved. Authorities generally consider that there are twelve major causes of such trouble.

1. Some kind of reproductive disease. This list includes vibriosis brucellosis, trichomoniasis, and possibly vaginitis. Infections of this kind can easily cause conception failures while not interfering with regular heat periods.

2. A sterile bull. Such an animal can't be expected to "settle" cows, but failure to keep breeding records often allows this type of sire to escape suspicion in a herd.

3. Inheritance. This factor is often overlooked, but there is no question but what breeding efficiency is inherited just the same as type, test, production, gaining ability, and other characteristics.

4. Extreme acidity of the vagina. This condition may result in the death of spermatazoa at breeding time before they have had a chance to enter the uterus. It is usually due to some kind of infection.

5. Retained afterbirth and infection of the uterus following past calvings. This may have damaged the reproductive tract, including adhesions that have closed the fallopian tubes so eggs can no longer pass from the ovaries into the uterus.

6. Breeding too early in the heat period. Cows usually release eggs from the ovaries about 18 hours after they go out of heat, so it's generally advisable to breed them late in their heat periods.

7. Breeding too late in the heat period. There are exceptions to all rules, so some cows will ovulate early, with the egg then passing from the uterus before breeding has occurred.

8. Breeding back too soon after calving. A cow needs time to get her reproductive tract cleaned up before starting another gestation period. A rest of at least 60 days is desirable, and repeated experiments have shown that delayed breeding improves the conception rate.

9. Underfeeding. Animals live first and reproduce afterward. Even though they come in heat, wise Mother Nature keeps them from ovulating so they won't take on the extra burden of pregnancy during a period when they're having trouble in remaining alive.

10. A lack of balance in the secretion of various hormones. When this condition exists, it is also possible for heat periods to

North Central Iowa's

13th Annual Sale

27 Bulls . . . 87 Lots . . . 60 Females

Mason City — Tuesday, June 5, 1956

To be held at the new North Iowa Fairgrounds, 12:30 o'clock

Consigned by these leading North Central Iowa Breeders:

Danny Aldrich	Belmond, Iowa
Mr. and Mrs. A. T. Altick & Son	Osage, Iowa
Brown and Brown	Hampton, Iowa
Leon Clapsaddle and Son	Swea City, Iowa
Earl W. Cramer	Blairsburg, Iowa
Giles G. Frye and Son	Nora Springs, Iowa
Addis Greiman and Sons	Garner, Iowa
Eugene Greimann and Son	Ventura, Iowa
Howard R. Hansen	Rowan, Iowa
Agnes M. Hansen	Rowan, Iowa
William F. Imlau	Kensett, Iowa
Glen Kohler and Sons	Buffalo Center, Iowa
M. L. Lewis	Mason City, Iowa
Melvin McAlpine	Belmond, Iowa
Mallory and Mallory	Hampton, Iowa
H. C. Miller	Hampton, Iowa
H. W. Markwardt	Sheffield, Iowa
Arlen Dean Pals	Belmond, Iowa
Berl E. Priebe and Son	Algona, Iowa
C. Rasmussen and Sons	Forest City, Iowa
Evan V. Sage	Waterloo, Iowa
E. J. and R. R. Schneider	Goodell, Iowa
Robert W. Seater	Northwood, Iowa
J. G. Showalter and Sons	Hampton, Iowa
R. D. Thompson	Kanawha, Iowa
James W. Tindall and Sons	Corwith, Iowa
Leo F. Young, Triple J Farm	Garner, Iowa

Families:

BLACKCAP BESSIE	McHENRY BARBARA	HARTLEY ELINE	PRIDE
BLACKCAP EMPRESS	EISA ERICA	MISS BURGESS	HEROINE
BLACK JESTRESS	TILLYFOUR RUTH	JUANA ERICA	ELBA ERICA
GAMMER	KATINKA	JILT	EVERGREEN ERICA
McHENRY BLACKCAP	ESTAMERE	ZARA	BLACKBIRD

Featuring:

SUNBEAM • EILEENMERE • BANDOLIER • BELL BOY BREEDING

Again the North Central Iowa Aberdeen-Angus Breeders take pleasure in announcing their 13th spring consignment sale, Tuesday, June 5, 1956 at Mason City, Iowa. This year the sale will be held at the new fair grounds located at the west edge of town on Hiway 18 — just across from the Drive-in Theatre. Please note the new location. Again a show of sale cattle begins at 9:00 o'clock, all cattle selling in the order placed. Our consignment consists of 87 choice angus cattle — 27 bulls and 60 females. If you are looking for seed stock of high quality and breeding, I think you will find both in this consignment. There are bulls worthy of heading purebred herds and females from the families which are in big demand.

Study the catalog carefully, check them — then look them over on sale day! For a profitable investment buy Better Blacks in the Beef Cattle Bowl of America. We welcome everyone interested in good cattle to attend this sale on June 5th.

"The Beef Cattle Bowl of America"

For Catalogs, address: H. C. MILLER, Secretary, Hampton, Iowa

North Central Iowa Aberdeen-Angus Breeders' Ass'n

Sale Manager: ARTHUR E. MALLORY, Hampton, Iowa

Auctioneer: CLAIR G. MASON

MAURICE BONEY, for the Aberdeen-Angus JOURNAL

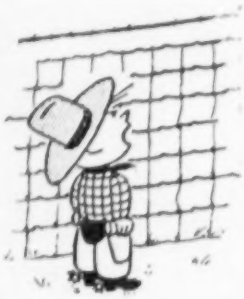

Come and get 'em...

AT THE

NORTH DAKOTA

ABERDEEN-ANGUS ASSOCIATION

SHOW and SALE

May 18th

Show at 10:00 a. m. Sale at 1:00 p. m.

FARGO FAIRGROUNDS

FARGO, NORTH DAKOTA

Selling 40 Head

- **18 BULLS**
- **22 FEMALES**

CONSIGNORS

Agassiz Farm	Davenport, North Dakota
George Becker	Sheldon, North Dakota
Frost Stock Farm	Harvey, North Dakota
Glencarnock Stock Farm	Ada, Minnesota
Goldberg Stock Farm	Moorhead, Minnesota
Henke Stock Farm	Hannover, North Dakota
Loken Homestead	Brocket, North Dakota
North Dakota Agricultural College	Fargo, North Dakota
Charlie Pekas	Regent, North Dakota
Skadberg Stock Farm	Carrington, North Dakota
Verona View Farm	Verona, North Dakota
Graven Brothers	Spiritwood, North Dakota

Auctioneer: RALPH KUHR

For Catalogs and Informaton, write:

GEORGE STRUM, Secretary
Extension Animal Husbandry Dept.
State College Station, Fargo, North Dakota

occur without ovulation so eggs can be fertilized.

11. Failure to make regular pregnancy examinations. Although they're not supposed to, pregnant cows sometimes come in heat, and a recent report states that from 40 to 60 per cent of the cows that are beefed because of sterility are actually with calf when slaughtered.

12. Either external parasites like lice and manage mites or internal parasites like stomach worms. Heavily infested animals are sometimes starved even when well-fed, so they may come in heat without ovulating the same as under-fed animals.

With these principal causes recognized, remedial measures can be seen as widely different and dependent on the primary cause of trouble. A veterinarian is best called in to find out why the cows aren't settling, and the earlier he is brought in the better will be his chance of doing some good. At this time there are no miraculous new drugs or minerals or vitamin preparations or other treatments that will remedy all cases of sterility in cows. This is logical enough, for such a product would have to be capable of doing many widely different things.

You'll do well to be a bit skeptical of sterility "cures", regardless of numerous testimonials and impressive claims that may be made for them.

Houston Purples

(Continued from page 105)

Eric 15, Fooks Angus Farms; 2—Fooks Prince 64, Fooks Angus Farms; 3—Quality Bil Man Rathmo 2, Leo Daniel Davis.

Senior Yearling Bulls, (7 shown): 1—Shadow Isle Prince Eric 129, Haystack Angus Ranch; 2—Black Knight 164 of AV, Angus Valley Farms, Inc.; 3—Brook Knight 20, Tommy Brook; 4—Bardelia DW 2401, Dale West; 5—Prince Lakewood 99, L. L. O'Bryan; 6—Eileenmere 1335, Douglas B. Marshall; 7—Rathmo Quality Prince, Leo Daniel Davis.

Junior Yearling Bulls, (3 shown): 1—Ell'tonier Eline S 9, Ell'tonier Angus Farms; 2—Black Knight 200 of AV, Angus Valley Farms, Inc.; 3—Bardolier DW 2403, Dale West.

Summer Yearling Bulls, (7 shown): 1—Black Knight 212 of AV, Angus Valley Farms, Inc.; 2—Prince Lakewood 120, L. L. O'Bryan; 3—Prince 3 of Sieteco, Sieteco Angus Farm; 4—B Dot Princemere 2, W. R. Cammack; 5—Sunmere Prince 214, E. W. Thompson Angus Ranch; 6—Brook Knight 37, Tommy Brook; 7—Elation of Gleamloch, Douglas B. Marshall.

Senior Bull Calves, (8 shown): 1—Black Knight 238 of AV, Angus Valley Farms, Inc.; 2—Black Knight 229 of AV, Angus Valley Farms, Inc.; 3—Sunmere Eileenmere 139, E. W. Thompson Angus Ranch; 4—Sunmere Prince 278, E. W. Thompson Angus Ranch; 5—Sieteco Prince Envious, Sieteco Angus Farm; 6—Bardolier DW 2416, Dale West; 7—Fooks Prince 114, Fooks Angus Farms; 8—Pride Aberdeen of J. E. C., Edwin Cutsinger.

Junior Bull Calves, (7 shown): 1—Prince T4 of 4 Wynnes, 4 Wynnes Angus Farm; 2—Prince 105, Sondra-Lin, Sondra-Lin Angus Farms; 3—Black Baron 17 of AV, Angus Valley Farms, Inc.; 4—Bardolier DW, Dale West; 5—Black Peer B Dot 6, W. R. Cammack; 6—Brook Knight 47, Tommy Brook; 7—Sunmere 375th of EWT, E. W. Thompson Angus Ranch.

Summer Junior Bulls, (5 shown): 1—Haystack Prince Eric 3d, Haystack Angus Ranch; 2—Mecom Prince 52, Mecom Angus Ranch; 3—Bardolier DW 2423, Dale West; 4—Homeplace Eileenmere 744, E. W. Thompson Angus Ranch; 5—Eileenmere 94 of EWT, E. W. Thompson Angus Ranch.

Senior Champion Bull: Shadow Isle Prince 129th, Haystack Angus Ranch.

Reserve Senior Champion Bull: Black Knight 164 of AV, Angus Valley Farms.

Junior Champion Bull: Eiltonier Eline 89, Eiltonier Angus Farms.

Reserve Junior Champion Bull: Prince T4 of 4 Wynnes, 4 Wynnes Angus Farm.

Grand Champion Bull: Shadow Isle Prince 129th, Haystack Angus Ranch.

Reserve Grand Champion Bull: Black Knight 164 of AV, Angus Valley Farms.

Three Bulls, any age, (6 shown): 1—Angus Valley Farms, Inc.; 2—Fooks Angus Farms; 3—Angus Valley Farms, Inc.; 4—Dale West; 5—E. W. Thompson Angus Ranch; 6—Tommy Brook.

Two Bulls, any age, (8 shown): 1—Angus Valley Farms, Inc.; 2—Fooks Angus Farms; 3—Dale West; 4—Dale West; 5—Angus Valley Farms; 6—Tommy Brook; 7—E. W. Thompson Angus Ranch; 8—W. R. Cammack.

HEIFERS:

Two Year Old Heifers, (3 shown): 1—Fooks Barbara 11, Fooks Angus Farms; 2—Elba 402 of SAF, Haystack Angus Ranch; 3—Fooks Barbara 9, Fooks Angus Farms.

Senior Yearling Heifers, (5 shown): 1—Angus Valley Erica 52d, 4 Wynnes Angus Farm; 2—Fooks Evince 2, Fooks Angus Farms; 3—Bandy Maid DW, Dale West; 4—Fooks Edwina 3, Fooks Angus Farms; 5—Georgia 21st of Baily, Sondra-Lin Angus Ranch.

Junior Yearling Heifers, (5 shown): 1—Rally Barbara 44th, L. L. O'Bryan; 2—Elba of Lakewood 8th, L. L. O'Bryan; 3—Maid of Bummers 493 of SAF, 4 Wynnes Angus Farm; 4—Blueblood Lady 411, Mecom Angus Ranch; 5—Brook Blackcap K 687, Tommy Brook.

Summer Yearling Heifers, (14 shown): 1—AV Maid of Bummer 14, Angus Valley Farms, Inc.; 2—Peer's Black Rose Bessie, 4 Wynnes Angus Farm; 3—Ottingers Quality Blackbird, Haystack Angus Ranch; 4—Erica 26th of Essar, Haystack Angus Ranch; 5—Erica of Lakewood 26, L. L. O'Bryan; 6—AV Coquette 18, Angus Valley Farms, Inc.; 7—Blackcap Bessie 12 of Essar, KerMac Angus Farms; 8—Fooks Edella 6, Fooks Angus Farms; 9—Banner Hill Karama, E. W. Thompson Angus Ranch; 10—Eclena Sondra-Lin, Sondra-Lin Angus Ranch; 11—Blackcap Red Gate 4th, Mecom Angus Ranch; 12—AV Juana Erica 51, Sieteco Angus Farm; 13—Blackcap Sondra-Lin 44th, Sondra-Lin Angus Ranch; 14—Valleyland Enchantress 4, Charles Bentley.

Senior Heifer Calves, (14 shown): 1—Georgia 18th of Essar, Mecom Angus Ranch; 2—Pride 6 of Haystack, Haystack Angus Ranch; 3—Errianna 2 RLS, Haystack Angus Ranch; 4—Erica Eline DW, Dale West; 5—Blackcap Empress 9th, Sieteco Angus Farm; 6—AV Jilt 3d, Angus Valley Farms, Inc.; 7—B Dot Erica 7, W. R. Cammack; 8—Highland Erica, Janice Hullinger; 9—Blackbird of RDAF, Sieteco Angus Farm; 10—Fooks Mina 2, Fooks Angus Farms; 11—Fooks Miss Burgess 34, Fooks Angus Farms; 12—Burden Barbara, Sondra-Lin Angus Farm; 13—Brook Blackcap K190, Tommy Brook; 14—Brook Annie Queen K595, Tommy Brook.

Junior Heifer Calves, (9 shown): 1—Burgess Miss of 4 Wynnes, 4 Wynnes Angus Farms; 2—Erica Erlata DW 2, Dale West; 3—AV Barbarosa 9, Angus Valley Farms, Inc.; 4—Peer's Barbara of F B, Mecom Angus Ranch; 5—Brook Maria K 817, Tommy Brook; 6—Brook Queen K 855, Tommy Brook; 7—Queen Mother of Bee-mac, Angus Valley Farms, Inc.; 8—Sunmere Zara 75 of EWT, E. W. Thompson Angus Ranch; 9—Coquette 6th of EWT, E. W. Thompson Angus Ranch.

Summer Junior Heifers, (8 shown): 1—Haystack Blackbird Progress, Haystack Angus Ranch; 2—Barbara Escora 5 of Essar, Mecom Angus Ranch; 3—Blackberry of Haystack, Haystack Angus Ranch; 4—Erica Evita DW, Dale West; 5—Haystack Miss Bummers 3, Haystack Angus Ranch; 6—Georgina 2 of Haystack, Haystack Angus Ranch; 7—Erica 76 of 4 Wynnes, 4 Wynnes Angus Farm; 8—Ridglea Erica 48th, Sondra-Lin Angus Farm.

Senior Champion Female: Angus Valley Erica 52, 4 Wynnes Angus Farm.

Reserve Senior Champion Female: Fooks Barbara 11th, Fooks Angus Farms.

Junior Champion Female: Rally Barbara 44th, L. L. O'Bryan.

Reserve Junior Champion Female: Burgess Miss of 4 Wynnes, 4 Wynnes Angus Farm.

Grand Champion Female: Rally Barbara 44th, L. L. O'Bryan.

Reserve Grand Champion Female: Burgess Miss of 4 Wynnes, 4 Wynnes Angus Farm.

Get of Sire, (10 shown): 1—Haystack Angus Ranch; 2—L. L. O'Bryan; 3—Dale West; 4—Angus Valley Farms, Inc.; 5—Fooks Angus Farms; 6—Tommy Brook; 7—W. R. Cammack; 8—Dale West; 9—Angus Valley Farms, Inc.; 10—Sondra-Lin Angus

(Please turn to page 114

MECOM ANGUS RANCHES

These heifers ARE THE KIND WE ARE PUTTING BACK INTO THE HERD. We are planning no production sale for some time. Instead we are building quality and numbers with the top end of our heifer production. Heifers not good enough for this fast company go into our commercial units.

We have quite a number of calves on the ground now by Black Peer 182d of Angus Valley. Without exception they look very promising. The "182d" is our many times champion outcross bull by the great Prince Sunbeam 105th and out of a Karama daughter of Imported Prince of Rowley.

MECOM RANCHES

JOHN W. MECOM, Owner
1100 Houston Club Bldg., Houston 2, Texas

AL MAURER, Manager
Box 41, Hitchcock, Texas

ANYWAY YOU LOOK AT IT.. this combination of Herd sires is *unequaled* ANYWHERE!

ANKONIAN 3575

1955 International Reserve Junior Champion. A son of "The 35th" out of a daughter of "The 1032nd" which was Grand Champion Female at the All American Futurity—second dam by the 1940 International Grand Champion Bull, Glencarriock Eric of Cremona.

ANKONIAN O.B. 13

1955 International Grand Champion. The youngest bull that ever won this award. Owned jointly with Millarden Farms, Annville, Pennsylvania.

O. BARDOLIERMERE

1953 International Grand Champion. Sire of the Grand Champion bull, the First Prize Junior Get of Sire, the First Prize Junior heifer calf, and the First Prize Pair of calves at the 1955 International.

EILEENMERE 1032nd

1949 International Grand Champion. Sire of the 1955 Eastern National Grand Champion bull, the 1955 Reserve Grand Champion bull at the American Royal, the 1952 International Grand Champion bull and many other champions.

HOMEPLACE EILEEN-MERE 999-35th

1950-51 International Reserve Grand Champion. Sire of the Reserve Grand Champion and Reserve Junior Champion bulls at the 1955 International and the Junior Champion bull at the 1954 International. The only bull to sire 2 First prize winning bulls at the 1953-54-55 Internationals.

ANKONY FARM

ALLAN A. RYAN — LEE LEACHMAN
Rhinebeck (Dutchess County), N. Y. • LESTER LEACHMAN
Claverack, N. Y.

4 COUNTY

Aberdeen-Angus Association

FOURTH ANNUAL SHOW and SALE

FRIDAY, MAY 25th — STUART, IOWA

Stuart Sale Barn on Highway 6 — Show at 9:00 a. m. — Sale 12:30 p. m.

87 HEAD SELLING: 29 BULLS and 58 FEMALES

• THE BULLS—

Nearly all of them are ready to go to work for you. They are backed up by the best in Eileenmere, Bardolier, Bandolier and Sunbeam breeding. There will be bulls for breeders, ranchers and farmers. If in need of a herd sire don't miss this opportunity.

• THE FEMALES—

They will consist of cows with calves at side and rebred, bred cows, bred heifers and open heifers. The consignors are very reluctant to dispose of these replacement females. There undoubtedly will be bargains on sale day, so make it a point to be on hand to get your share.

• THE FAMILIES—

Blueblood Lady, Barbara Lassie, Blackbird, McHenry Blackcap, Eisa Erica, Evergreen Erica, McHenry Barbara, Enchantress Erica, Leaside Blackcap Bessie, Windsor Queen Mother, Rosemere Queen Mother, Miss Burgess, Mulben Pride, Glyn Mawr Elba, Eileen, Eriskay Erica, Portlethen Lucy, Barbara Woodson, Juana Erica, Blackbird Birdie, Glencarnock Blackbird, Mignonne.

Grand Champion steer of the recent Southwestern Exposition and Livestock Show at Fort Worth, Texas. He was bred by a member of our Association.

• The Consignors—

J. E. Amdor	Massena
E. G. Barringer and Son	Stuart
Virgil Beane	Stuart
Beattie Angus Farm	Stuart
Orville Eblen	Atlantic
Paul and Don Felton	Neola
Fielding and Sons	Scranton
Merrill Hamlin	Stuart
Headlee and Ray	Atlantic
W. W. Herkelman	Dexter
W. A. Hopley	Atlantic
Layton Angus Farm	Walnut
Harry Leonard and Sons	Perry
Earl Lohr	Winterset
M and R Farms	Grand Junction
Harold McElheney and Sons	Rippey
Lawrence P. Nelson	Brayton
O and R Farms	Scranton
Burton C. Powell and Sons	Casey
Purdy and Tipling	Fontanelle
M. E. Rhoades and Son	Bayard
J. R. Stringham	Guthrie Center
Sunset Knoll Farms	Ames and Bettendorf
Talty Angus Farm	Corning
Harry Tibben	Fontanelle
Timbertop Angus Farm	Rippey
Tipling Bros.	Fontanelle
C. E. Varley and Son	Stuart
Preston Varley and Sons	Stuart
Arthur Whittum	Stuart
D. C. Williams and Sons	Jefferson

Attend These Sales:

MAY 25th—FOUR COUNTY SALE, Stuart, Iowa
MAY 26th—MILLS & FINKBINE DISPERSION
THURMOND PRODUCTION SALE, Cherokee, Iowa
MAY 28th—TALLCORN ASSOCIATION SALE, Marshalltown, Iowa

Auctioneers: Roy G. Johnston and Jim Morris
Judge: Charles F. Beermann, Dakota City, Nebraska

For Catalog, address: W. W. HERKELMAN, Secretary, Dexter, Iowa

4 County Aberdeen-Angus Breeders' Ass'n

MAURICE BONEY, for the Aberdeen-Angus JOURNAL

Left to right: Bill Cook, Fargo, second place heifer; Denice Moore, Cogswell, first place heifer and showmanship; Bill Saunders, Buffalo, showmanship. North Dakota Juniors received silver platters for showmanship and for showing the best heifers in the Junior Futurity at the North Dakota Winter Show in March at Valley City, North Dakota.

Junior Breeder

(Continued from page 104)

of State FFA Camp 1955, won 1st place on completed project record books at district FFA contest and received I rating on record book in State FFA contest, placed 4th in Sub-District FFA public speaking contest, was elected delegate to the Missouri FFA convention and took an active part.

Received a II rating in letter writing at N. E. Missouri Academic contest, received a I rating in American History at the N. E. Missouri Academic Contest, received a II rating in crops at District FFA contest, was a member of the LaBelle Livestock Judging Team which took part in the District FFA contest, received first place in conservation award at State Camp 1955, won the Marion Co. scholarship contest being the youngest that ever won and having the highest percent of correct answers, won Mahan poetry contest two years, won first in Mahan prose writing contest one year, second another year, has been on the honor roll consistently, did not receive a grade below an E in 1954.

Won LaBelle FFA Public Speaking award presented by the Future Farmers of America Foundation, won local and county American Legion Oratorical Contest, and many other awards. Ronald was chosen from approximately 80 contestants in the 11 counties.

The other county winners are as follows: Marion Co., Carrol Ann Kruse; Shelby Co., Charles Baker; Ralls Co., Russell Dean Baker; Monroe Co., Jack Heathman; Audrain Co., Leslie Ruth Brown; Pike Co., Robert A. Morris; Lincoln Co., Leonard Westhoff, Jr.; Adams Co., Howard Maiers; Pike Co., Kent Kerr. The winners were selected by a judging committee of the Mark Twain Association composed of the directors.

—o—

AUCTION SALES HIGHLIGHT JUNIOR SHOW

The auction sales at the Grand National Junior Livestock Exposition, held Wednesday, March 28, were the most successful in the 10-year history of the event. The new system of breed championships proved its value, as buyers bid the highest prices ever recorded at a Junior Grand National.

One of the top bids of the beef sale was paid by Roy Bersaglieri of Roy's Meats, Crystal Palace Market, San Francisco, who bid $1.05 per pound through Swift for the Champion 4-H Club Aberdeen-Angus raised and exhibited by Robert Fritts, of Collinsville, Solano County.

Under the newly-introduced best of breed championship system, six champions were named—three from the Future Farmers of America, and three from the ranks of the

At last, a low cost, *completely* automatic cattle oiler, one that animals can't tear up, and won't wear out. Priced so low you can't afford to be without them. Easy to install. Attach to *any* post, *anywhere*. No service problems. Just fill 'em and forget 'em. Giant 3" marine rope provides perfect rubbing and scratching surface. Automatic valve releases just the right amount of oil onto rope as cattle use it. Oils cattle thoroughly. Nothing else like it! The "oiler of the future"! Install them now!

Accept This "FREE TRIAL" OFFER!

Try Rope-Wick Oilers at our risk! Write for Illustrated Literature, quantity prices, and 30-Day Trial Plan.

FARNAM EQUIP. CO. Dept. 2
8701 No. 29th St. — Omaha, Nebraska
Okay! Send literature on Rope-Wick Oilers and details of "30-DAY TRIAL PLAN" to
Name _____
Address _____
City _____ State _____

HOMELAND . . .

now offers 15, 1954 heifers sired by R. L. S. Prince Eric 18, Elbert of Marshall and Everbest Beau. All popular families at popular prices. Only a few year old bulls left, but they are of top quality. We welcome your visits.

MEIER Bros.

MELBOURNE, IOWA

STOCK CHUTE

SOLID OAK! BULL STRONG!
Full size squeeze chute. Neck yoke and lock. Rear entrance gate. Side release gate. Skids. Wt. 600 lbs. Write for literatu
only $69.50 FOB Factory

PEERLESS EQUIPMENT CO. Dept. 28 Joplin, Mo.

FOR SALE

10 BRED HEIFERS

25 HEIFER CALVES

Grismere Farms - Cora, Missouri

Where prices are low and quality grows.

DEAN GRISAMER

EL GORDO says
"HAGGARD PAGE of Rose Creek Farms, Madisonville, Kentucky, is fitting BANDOLIER 66 CY JUAN for the fall shows—He should DO!!
MORE IMPORTANT THO' IS THIS - - -
WARREN BENSON has joined me to assist in promoting BETTER ANGUS here in the Southeast—He'll DO TOO!!
An Animal Husbandryman—An Experienced Herd Manager—A Real All-around ANGUSMAN."

CY JUAN ENTERPRISES
Cy and Juanita Crane
BERWICK TRAIL Phone 7-6890 MADISON, TENNESSEE

BROWER CALF "CREEP FEEDER"

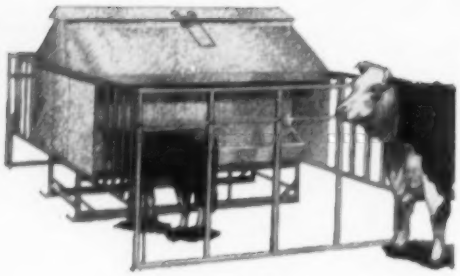

★ KEEPS COWS OUT—SAVES FEED

★ BIG CAPACITY—SAVES TIME AND WORK

★ MORE PROFIT—HEAVIER WEANING WEIGHT

Holds 30 bu. of feed — takes care of 40 calves. Designed to keep feed in hopper dry regardless of weather — no spoilage. One inch angle iron stalls keep out larger cattle. Stalls raise up and ride on canopy for easy towing through gates. Anchors solidly at all four corners — stays put.

Hopper and trough of heavy, rust-resisting Armco Zincgrip. Sturdy steel skids. Shipped knocked down to save freight. Easily assembled. ADAPTABLE FOR LAMBS with inexpensive conversion kit.

Write for literature and prices

BROWER MANUFACTURING CO., Box 9205, Quincy, Illinois

Our Senior Herd Sire—BANDOLIER of ANOKA 70th

By Prince Bandolier 7th, out of Barbara M. of Anoka 8th. She is the dam of Bandolier of Anoka 40th, Anokamere 10th and Barbara M. of Anoka 25th whose first three calves averaged the Edwards Bros. over $11,000. One was Supreme Champion at the 1955 Canadian Royal Winter Fair.

Show Winnings of "70th" — calves shown by Edwards Bros. at the Royal Winter Fair: Grand Champion Grade Steer, 2d prize Summer Yearling Bull, 2d prize pen of three steers, and 3d prize Summer Yearling Heifer.

Junior and Reserve Grand Champion Heifer at the 1956 Florida State Fair, shown by Sinkola Plantation, was sired by the "70th".

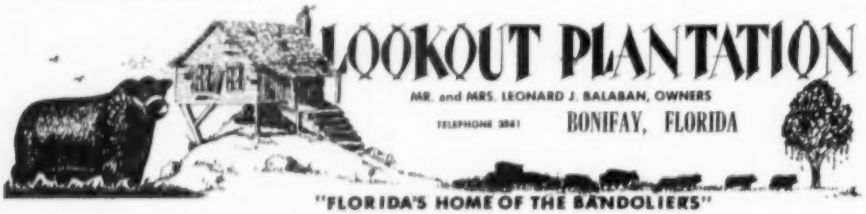

QUONSET ANGUS FARMS

★Globe Hill Eileenmere 3509th

Son of Homeplace Eileenmere 999th 35

We have nearly all of the most wanted Families in our herd. Calves now arriving by Globe Hill Eileenmere 3509th and Eileenmere S 59th, two great sons of Homeplace Eileenmere 999th 35. We also have calves by Postolier, brother to Elban Bardolier 3d, the 1951 International Grand Champion. Stop by and see these calves. VISITORS ALWAYS WELCOME.

HENRY L. SIEMSEN & SONS — Farm first place south of — DIXON, IOWA

Phone 61

FREE FOR FREE "GET ACQUAINTED" COPY OF AMERICA'S TOP LIVESTOCK MAGAZINE, SEND NAME AND ADDRESS: THE CATTLEMAN 410 E. WEATHERFORD FORT WORTH, TEXAS

NO SALESMAN WILL CALL—YOU ARE NOT OBLIGATED!

A NEW HISTORY OF THE CALIFORNIAS

Covering the Spanish and Mexican Periods

Historical Sketches of the Californias

By Phillip S. Rush, Publisher, The Southern California Rancher, P. O. Drawer No. 31, San Diego 12, California.

Single copies $3. Five or more copies to one address in one shipment, $2.50 each. No C.O.D. or Consignments.

This Book Should be in Every Library and School

4-H Clubs. The Champions averaged a record .9283 per pound. In addition, six reserve champions averaged 45¼ per pound.

The remainder of the beef sale prices held well over current market for prime and choice cattle. Stock grading lower was sold through regular channels at the stock-yards in South San Francisco, although animals grading "Good" were awarded cash premiums.

In the beef sale 437 prime and choice animals sold for $98,351, or .2379 per pound, a gain over market of $12,150 or .0294 per pound.

Houston Purples

(Continued from page 109)

Farm.

Junior Get of Sire, (7 shown): 1—Haystack Angus Ranch; 2—Dale West; 3—Angus Valley Farms, Inc.; 4—Fooks Angus Farms; 5—W. R. Cammack; 6—Dale West; 7—Tommy Brook.

Pair of Calves, (9 shown): 1—Haystack Angus Ranch; 2—Angus Valley Farms, Inc.; 3—W. R. Cammack; 4—Dale West; 5—Fooks Angus Farms; 6—Sondra-Lin Angus Farm; 7—Angus Valley Farms, Inc.; 8—Tommy Brook; 9—Dale West.

Pair of Females, (12 shown): 1—L. L. O'Bryan; 2—Haystack Angus Ranch; 3—Haystack Angus Ranch; 4—Fooks Angus Farms; 5—Dale West; 6—Angus Valley Farms, Inc.; 7—Angus Valley Farms, Inc.; 8—W. R. Cammack; 9—Tommy Brook; 10—Tommy Brook; 11—Sondra-Lin Angus Farms; 12—Dale West.

Pair of Yearlings, (4 shown): 1—L. L. O'Bryan; 2—Angus Valley Farms, Inc.; 3—Angus Valley Farms, Inc.; 4—Tommy Brook.

Editorial

(Continued from page 56)

answer we are not discounting contributing factors, other than strictly genetics, as a means of elimination of dwarfism.

If dwarfism is strictly due to genes we can only wonder why this problem appeared in several breeds about the same time. Also we can only wonder why the ratio seemed to increase in areas following prolonged periods of drought conditions. It seems that we should pursue a proposed theory that the chemical make-up of all animals is changed when various elements are missing from the diet, and that preventive measures should include building up the required elements for a normal animal.

Many of man's diseases are due to the body becoming run-down so that the germs

WHY DO SO MANY NORMAL COWS FAIL TO "SETTLE"?

REX Wheat Germ Oil has answered this question for 21 years!

REX OIL will help settle cows or money back!

Write for Folder No. 3 today!

REX WHEAT GERM OIL MONTICELLO, ILLINOIS

ROWAN STOCK FARMS

Maurice V. Hitt, owner — Landenberg, Pennsylvania

Four Splendid Heifers Sell At
BRANDYWINE ANNUAL SHOW and SALE—MAY 19th, 1956
LANCASTER, PENNSYLVANIA

ALL 4 By— **ALL 4 Bred To—**

—"BLACKPOST"

BPR PRINCE ENVIOUS 1551st

"SUNBEAM"—

PRINCE SUNBEAM E. 132d

ROWAN GIPSOFOLA 4th 2027070—A July 4, 1954 heifer from a daughter of Imported Gipsofola of Derculich.

ROWAN BLACKBIRD 2027073—Calved September 8, 1954, and out of a Glencarnock Blackbird granddaughter of Bandolier of Anoka.

ROWAN BLACKCAP BESSIE 5th 2027074—Calved September 12, 1954, and from a three-quarter Scotch bred cow, a twin tracing to the best Bessies.

ROWAN ENCHANTRESS 7th 1951334—A July 19, 1954 daughter of the show cow, Brock's Enchantress 33d, and the best of Hartley Stock Farm breeding.

ALL FOUR ARE EXCELLENT FOUNDATION HEIFERS — WE'LL BACK THEM 100% AND THEY'RE SELLING BRED TO "SUNBEAM"—TRUE VALUE FOR YOU!

O. C. "BILL" JOHNSON, Manager

BURNETT GROVES, Herdsman

FINEST COAT DRESSING
FOR SHOW STOCK

WESCO SHAMPOO

Fine, non-irritating liquid oil soap. Cleans coat and skin thoroughly and gives soft, silky appearance. Pt. $.50, Qt. $.85, Gal. $3.00 (Postage extra)

Weston COAT BLOOM

Non-sticky oil dressing. Gives coat a glossy, natural sheen. Preferred by leading stockmen. Pt. $.50, Qt. $.75, Gal. $2.50 (Postage extra)

WRITE FOR WESTON'S COMPLETE, FREE CATALOG

WESTON Manufacturing & Supply Co.
1937 Speer Blvd., Denver, Colo.

a descendant of
ERIC — 328 — 249 — ERIC
PRINCE 39 of DODALFA

is being mated to daughters of K. B. EILEENMERE 134 he by K. B. Eileenmere 45.
Producers of 5 Grand Champion Steers at Knoxville.
FOR SALE AT ALL TIMES . . . a fine group of heifers and bulls.
TOP FEMALE FAMILIES REPRESENTED.

L L FARM —Since 1939
Mr. and Mrs. H. C. Love
LOUISVILLE, Rt. 2 TENNESSEE

B. BAR D. FARM
Herd Sires:
B-D EILEENMERE 1032
by Eileenmere 1032
ANKONIAN 35194th
by Homeplace Eileenmere 999th 35
EILEENMERE 3501 of B-D
by Runacresmere 351
4 miles north of
Piper City on Route 115
R. W. Chambers & Son, Piper City, Ill.

HEIFERS and BULLS FOR SALE
15 registered Bulls calved in 1954 and 1955 sired by the $2500 Belmar E. B. and other high rated bulls. These bulls are priced at $200.00. Bred heifers for sale at $200.00, open heifers at $150.00. Have been line breeding for over 10 years. We invite you to inspect the herd.
Write—
OWEN STOCK FARMS
Route 5 Spencer, Indiana

ABERDEEN-ANGUS are on the MARCH in the SOUTHWEST
The NEW MEXICO STOCKMAN
Will keep you informed about this
BOOMING NEW MARKET
Send for Free Sample Copy
P. O. Box 616 ALBUQUERQUE, N. MEX.

Aberdeen-Angus Breeders
Advertise in one of the country's leading livestock states—Wyoming.
Please write for rates
WYOMING STOCKMAN-FARMER
110 E. 17th Cheyenne, Wyoming

that are always present in the system can take over and produce various illnesses. At least it seems that we are dealing strictly in theory and that every avenue should be tested as we search for a solution to this dwarfism problem.

— editorial —

Hats Off to Ontario Breeders . . .

The Aberdeen-Angus Journal is nearing the end of 37 years of publication. During this period we have seen many new herds established, and it is interesting to note that quite a large number of these new herds, and some of our best breeders, came up through the ranks with the initial start being heifer calf projects for club work. Especially is this true in the mid-west where the heifer calf projects were promoted to replace club steer calf feeding.

After the shows, regardless of the placings won by the heifer calf showmen, these youth were not forced to sell their calves at auction but could take them home as the foundation for a small registered herd. It stands to reason that any boy or girl with an investment in livestock is more certain to become a future livestock farmer than any boy or girl with no capital invested in cattle to help hold their interest on the farm.

The Ontario Aberdeen-Angus Breeders' Association also has a long range outlook on the importance of cultivating the interest of the youth now interested in using Aberdeen-Angus calves in their club projects. In order to hold their interest in the registered end of our business they presented 246 boys and girls with a complimentary subscription to the Aberdeen-Angus Journal. Following is the letter that came with the group gift subscriptions . . . "I enclose names and addresses of 246 boys and girls who have completed the 4-H Calf Club Project with Aberdeen-Angus calves, as supplied to us by the Provincial Department of Agriculture. To these boys and girls our Ontario Association donates a years subscription to your Journal which I understand you will supply at $1.00 per year. Enclosed is our cheque for $246.00". Yours truly, L. V. Wright, Bolehill Farm, Streetsville, Ontario.

—o—

MORE LIMESTONE NEEDED WHEN PLOWING IS DEEPER

About one-sixth more limestone than the standard recommendation should be applied for every inch of plowing depth over six inches, according to C. M. Linsley, extension soil specialist at the University of Illinois.

DAISY Cattle Markers
PROTECTED BY 10 U. S. PATENTS
Delivery one to three days, postpaid. Furnished assembled with adjustable chain. Large numbers on marker black inlaid. Neck Chains locked by key ring.

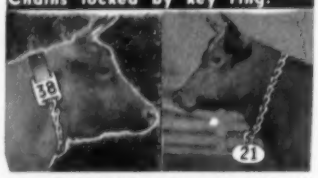

NO. 21—FOR NECK. Adjustable chain. Numbered both sides. $13.25 per doz.
NO. 22—For calves and young stock. $10.95 per doz.
NO. 17—FOR HORNS. Adjustable chain, $9.20 per doz.
NO. 24 — Marker Plates without chain. Solid rings. $7.50 per doz.
NO. 38 — DOUBLE PLATE NECK CHAIN. Upper portion strap; lower portion chain. $14.50 per doz.
NO. 25 — DOUBLE PLATE ALL CHAIN MARKER. Marker Plates SOLID BRASS. Numbered both sides. Chain is brass plated. Weight, 1 pound each.
Price: $16.75 per doz.
Sample mailed for $1.00
Write for folder.

25 LOCKED BY KEY RING FASTENER, ALL CHAIN ADJUSTABLE 25

GOLDEN ARROW FARMS
Dept. AJ, Box 7 Huntington, Indiana

Washington Flashes

(Continued from page 60)

who think at least a few of the packers are keeping down farm prices through their buying methods.

Committee that would probably look into the matter is the Senate Judiciary Antitrust Subcommittee. Chairman of the group is Wyoming's Senator Joseph Christopher O'Mahoney, a man with a sharp mind who has done some pretty effective investigating in past years.

The Senator is reported by responsible sources in the capital to have already taken some steps toward a probe. Investigators are said to have been in Chicago and elsewhere "to develop background material for the study and possible hearings".

The investigation, if not made this summer, could still be conducted in the fall after Congress adjourns. Adjournment this year is expected to be relatively early, perhaps even by July 1, because it is a presidential election year.

SPORTSMAN FARM
"Blending the Greatest of American and Scottish Bloodlines"
Imp. Koran P. of Balfron
Second in class to the 1951 Perth Supreme Champion in a class of 58 bulls.
Homeplace Eileenmere 492d
By the "687th"
Roy Conrad
MONTICELLO, INDIANA
Orville A. Cook, Mgr.

KENTUCKY NEWSLETTER

It is amazing to note the amount of interest that is increasing each month in the Angus Breed. Every sale I attend there is mention of some one just buying their first cattle. Mr. Vern Kirchberger informed me there is seldom a week goes by but what he takes names and dues from one to four new people for membership in the National Aberdeen-Angus Association. This should be most encouraging to all who are breeding Angus.

March 9 I attended the Hart County-Mammoth Cave joint sale held at Horse Cave, Kentucky. The sale was held in the Hart County Association's new sale pavilion. It is a nice building with ample room for the stock and comfortable sale arena. Attendance was good and cattle sold well.

It isn't very often that we read about Angus brood cows dropping calves at the ripe old age of thirty years. Floyd Dievert of Blugrass Angus Farm at Lancaster mailed pictures to me last week. The cow's name is "Blue Ribbon Madge E." Registration number is 403406. She was calved May 18, 1926. Her last calf was born November 10, 1955, by the Senior herd sire at Blugrass Farm, "Prince Peer 10 of Den-Mor", Veterinarian Dr. M. B. Marx of Lancaster took the picture the morning the calf was born. The cow has only been transferred four times, and was bred by J. L. Snyder of Madelia, Minnesota. Mr. R. B. Watts of Tallulah, Louisiana and Mr. Floyd Dievert

Our top breeding son of "1032"

EILEENMERE 1032 W B

His first year's calf crop is outstanding in type and uniformity. Check up on the job he is doing!

E. G. Beavers

ROCKVILLE, INDIANA

LOOK...

72 LOTS SELLING

CHEROKEE SALE PAVILION

CHEROKEE IOWA MAY 26

Featuring about 16 cows and top heifers bred to **Homeplace Eileenmere 634,** one of the top young bulls of the mid-west who stood fourth at the American Futurity without the benefit of much fitting. He was named Reserve Junior Champion at the 1955 Nebraska State Fair.

HOMEPLACE EILEENMERE 634
By the Futurity Champion, Homeplace Eileenmere 375.

FINKBINE-MILLS DISPERSION

51 Lots—

48 Females — 3 Bulls

Herd Sire—Eileenmere 9th of O & R 1458623 sells. He is a son of Homeplace Eileenmere 90th out of a Juana Revolution 3d of Ada bred dam. See him and his calves.

This is a producing herd of beefy cows including a few females of the more popular families. Most of the cows will have calves at side — featuring 8 cows well-along in calf to Homeplace Eileenmere 634.

F. M. FINKBINE, Storm Lake, Ia.
ROY MILLS, Webb, Iowa

THURMOND-THURMOND PRODUCTION

21 Females—

Well-bred typy females of strong Bandolier-Eileenmere bloodlines. 7 outstanding open heifers — some from the show string that stood 2d and 3d at recent Nebraska Futurity Show. A top cow with bull calf at side by Erian Bardolier, the 1955 Nebraska Futurity Champion Bull — another good cow with bull calf at side by Bandolier 276 of Wilton.

Featuring service of Antelope Eileenmere 114th a top grandson of Homeplace Eileenmere 99th. Also featuring services of Homeplace Eileenmere 634.

THURMOND & THURMOND
Jess L. Thurmond, Omaha, Nebraska

This is an outstanding offering of breeding females

WRITE TODAY FOR FREE CATALOG

MAURICE BONEY, Sale Manager — Box 740, Storm Lake, Iowa

SALE CIRCUIT:

May 25 ..... Four County Sale, Stuart, Iowa
May 26 ..... Finkbine-Mills & Thurmond, Cherokee, Iowa

K-S Thursday, May DICKERSON,

The Offering

Representative of the kind and quality that we believe are of improvement worth through the type they show, the regularlity with which they produce, and the way they develop without excessive feeding. Many of the heifers are selling safe in calf to the bull pictured on the opposite page. We admit to being very fortunate in getting him, and to make the sale even more of an attraction, we are selling a few of his young, but, most beautiful daughters. The sires represented, the families included, the guarantee back of the offering will please you. We are most happy to welcome you to K-S SUNBEAM'S First Annual Sale.

CATALOGS:

Please Write, Wire or Telephone for a copy of the catalog. Sale Headquarters will be at the FRANCIS SCOTT KEY Hotel in Frederick, Maryland.

DAVID SLEIGH
Cattle Superintendent

JACK ANGLES
Herdsman

GEO. PORTEOUS
Herd Consultant

JOHN ANGLES, Sr.
Farm Manager

JOHN ANGLES, Jr.
Asst. Farm Manager

50 HEAD—MANY BRED

To Our Great Outcross Bull

A Few
Showy Heifers By
Will Sell

BARDOLIER of GLENANGUS 10th

The BARDOLIER-SCOTCH bull, whose calves pronounce him an excellent sire.

SUNBEAM SALE

10th, 1956

MARYLAND

KS Sunbeam Farms

REGISTERED ABERDEEN-ANGUS CATTLE

SAM CLAMMER AND KATHERINE FULLERTON CLAMMER
GEORGE AND BARBARA FULLER

DICKERSON, MARYLAND

ROPE HALTERS
Postpaid $1.45 Each
12 OR MORE $1.35 EACH
Canada add 10¢ each
Extra Superior Manila Rope assembled with plated metal clamps. Adjustable to any size animal. Strong, neat, attractive, a stable or show halter all in one. Prompt shipment. Check with order please.
MAC-RĀ Co. SANTA BARBARA · CALIF. P. O. BOX 878-A

are joint owners of this great cow. I have never heard of a brood cow this age that was still producing calves. If any one knows of one older that this, I would like to hear from them.

The Kentucky Spring Show & Sale will soon be here. The Inspection committee reports an excellent group of cattle has been consigned. The Murray State College has been most cooperative in helping with sale arrangements. The Kentucky State Association wishes to give special thanks to the college, Prof. A. R. Carmen, Prof. Arlie Scott, and also the boys in the Agriculture department.

The board of directors of the Kentucky Angus Association is still open for invitations to have the next year's Spring Show and Sale. Any association in the state that desires the sale in their locality should write Secretary Bruce C. Cotton, Dry Ridge, Kentucky or myself.

—Robert H. Etherton

—o—

The pedestrial record reflected the fifth consecutive year of improvement for motor vehicle accidents in 1955.

The Story of a Great Cow

(Continued from page 84)

contest the phenomenal young Blackcap Tolan 35th who, after an exciting contest, won by an exceedingly narrow margin. I think it was generally agreed at the time that when they were being shown for this supreme honor they presented the most spectacular pair of females that had ever graced the great International arena. To prove that Blackcap Tolan 35th was of unusual merit, she won the International grand championship for two subsequent years, making her record equal in the female line to that of the great bull Glenfoil Thickset in the male line.

I recall how thrilled I was to watch with the other excited ringside spectators the contest between these two great females, one a mature cow which had already proved to be a good mother and with a brilliant showyard background, the other a fresh young heifer in perfect bloom and shown by one of the most expert showman I have ever known. What a sight they presented as they paraded that day before the late W. L. Blizzard, one of the keenest judges of his time, and for all time for that matter.

This was the climax of Barbara of Rosemere 100 showyard career. It was far, however, from the climax of her service to the Aberdeen-Angus breed. Subsequently she contributed through her offspring many pages of glorious breed history that will be read with both admiration and interest by Aberdeen-Angus breeders of the future. Adieu, Barbara. May there be others like you.

Applewood Angus
Featuring the GET of
APPLEWOOD BANDOLIER 135th
ELBA'S BARDOLIER
BARDOLIER 19 of INDIAN CREEK
We have used Bandolier and Bardolier bulls since 1934.
•
We have young calves coming on by all three herd bulls.
"Blood that does good for others"
Edward Polka
RIVERTON, (2 miles W 6½ N) NEBRASKA
HERMAN CUSTER, Manager

ECHO VALLEY FARM
Over 100 brood cows rich in Johnson breeding headed by:
Queen's Lad of Galva 114th 1383455
by Revolution Blue Boy of Ida 12th
Queen's Lad of E. V. 1797420
by Queen's Lad of Galva 114th
Stop soon to see our herd
HANSON and FERTIG • ODEBOLT, IOWA

RUNDLES ANGUS FARMS
Charles M. & Warren J. Rundles
EL PASO, ILLINOIS
Home of EILEENMERE R. 21 828362
1947 Int. Reserve Grand Champion
FOR SALE NOW
Bulls and females of Eileenmere and Bardolier breeding
Correspondence and visitors WELCOME!

More Profits with Market Topping HAMPSHIRES
✓Better Mothers
✓Cheaper Gains
✓MORE Meat
More hog growers are demanding Hampshires to get that extra pig per litter; more pounds of quality red meat per head; and higher dollar value of carcass. Rapid growth, economy of gain, rustling ability and fine carcasses insure added profits. Hampshires are the answer to efficient, profitable, quality pork production. WRITE for breed literature; location of bred sow sales; addresses of nearby breeders.
FREE!
SPECIAL: 1 yr. subscription to Hampshire Herdsman, breed magazine — Send $1.00 to
BRED SOWS By Mail Order! Save time and time! Let our expert Fieldmen select your seed stock, at your price . . . a free service . . . satisfaction guaranteed. Write for details.
HAMPSHIRE SWINE REGISTRY
1508 MAIN ST., PEORIA, ILLINOIS

ESCHER NECK CHAINS
Large Numbers, 1 In. High — Hard Brass Plated Steel Chains—Last Lifetime — Easy Fitted Spring Steel Fastener—A Type for Every Animal.
Mfg. by
Bacon Hardware
Harlan, Iowa
Write for Circular

WARDWAY Truck Lines
. . . . have been in business 20 years, and delivered cattle to 44 states. Cattle bought at private treaty can be delivered fairly cheap if you give us the opportunity to work it into our schedule, as we are moving cattle in all directions at all times.
Donald Wardwell, Manager — Phone: Mount Etna
LaFontaine, Indiana — Ingersol 8-4221

Ames Plantation
Home of
Prince Envious of Bates
Ames Plantation Grand Jct., Tenn.
R. H. SCOTT, Manager

Briarmere Farms
Herd Sire:
EILEENMERE 1508th
1139250
Tolan Blackcap Missie son of EILEENMERE 500th.
W. B. SIGMUND, M. D., Owner
Freeman Peek, Herdsman
COLUMBUS, INDIANA

THE
CRAWFORD COUNTY
ABERDEEN-ANGUS BREEDERS' ASS'N
consisting of 30 members offers Breeding Stock for sale at all times.
VISITORS AND INQUIRIES WELCOME
Garvin Kincaid, Pres. — Forrest Weger, V. Pres.
Palestine, Ill. — Flat Rock, Ill.
O. B. Price, Sec'y
Oblong, Ill.

RIVER RANCH--EUBANK

PRODUCTION *Sale*

THURSDAY, MAY 10 • HUTCHINSON, KANSAS

at 1:00 P. M.

HUTCHINSON SALE PAVILION

61 HEAD SELLING

Unfitted — in Good Pasture Condition

8 BULLS: HERD SIRE PROSPECTS

53 FEMALES:

Bred cows, cows with calves, bred heifers, and open heifers.

Popular Families . . . .

Blueblood Lady, Georgina, Witch of Endor, Eulima, Blinky Maid, Miss Burgess, K Pride, Pride of Aberdeen, Queen Mother, Blackcap, Energy Erica, Evergreen Erica, Enchantress Trojan Erica, Second and Third Branch Blackbirds.

RAY SIMS, Auctioneer

RIVER RANCH HERD SIRES:

Black Knight 60 of Angus Valley, Ankonian 3262, Prince Eric of Red Gate 3d, Wineric of River Ranch, Blueboy Prince 10 of Ida, Prince Elbanor WRS 3d.

EUBANK HERD SIRES:

Eileenmere 1515, Effie's Bandolier Blackman, Blackcap Blackman 9, Blackbird Willamere 5.

Sale Females will carry the service of the above bulls

For catalogues contact

FRANCIS L. JOHNSON, 2001 North Madison, Hutchinson, Kansas

RIVER RANCH • HORACE EUBANK

HUTCHINSON, KANSAS

TREAT YOURSELF!

TO

QUALITY — BEAUTY
USABILITY

GREATEST IMPROVEMENT EVER OFFERED IN TAGS AND FASTENERS

ABSOLUTELY NO TOOLS REQUIRED TO OPERATE THIS SAFE — SURE — EASY FASTENER

NUMBERS READABLE AT DISTANCE OF 60 FT.

NO MORE DANGLING CHAINS

NEVER A FAILURE WHEN INSTRUCTIONS ARE FOLLOWED

BARGAIN PRICES!

SAVE
YOUR
FINGERS!

HANDI-KLASP

Truly The Neck Chain Sets of Distinction

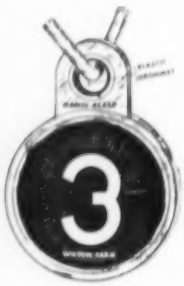

HUNDREDS
OF
SATISFIED
CUSTOMERS

White-Maroon-Green-Black-Blue Backgrounds.

White-Green-Black numbers.

They stay bright and clear!

ORDER TODAY!

Perma-Glo Tags	70¢ each post paid
Imperial Tags	55¢ each post paid
Handi-Klasp	45¢ each post paid

The quality, color and design of the two tags are exactly identical! Only difference is the PERMA-GLO number sparkles and glows day and night when contacted by any amount of light.

Perma-Glo Complete Sets	$1.40
Imperial Complete Sets	$1.25

Complete set consists of tag, handi-klasp, 40-inch chain.

IMPORTANT . . . When complete sets are ordered, send 10¢ per set for postage and handling on orders of 10 or more sets. Send 25¢ per set on orders of less than 10.

Manufactured and sold by

THE
HANDI-KLASP
COMPANY

Phone 598 1600 West James St.
WEBSTER CITY, IOWA

Kansas

ABERDEEN-ANGUS
BREEDERS' ASS'N

The annual field day sponsored each year by the Kansas Aberdeen-Angus Breeders Association will be held May 12 this year at the River Ranch owned by Francis Johnson of Hutchinson, River Ranch is located just south of Hutchinson at the end of Lorraine Street. We would like for many of the breeders to bring their cattle to this event as they will be needed to make it a successful event and also it will be good advertising for your herd.

Several interesting things are being planned for the day's program, although the details and complete program is not finished at the time of this writing. The local county Angus association will demonstrate how they are grading some of their prospective young bull calves, then putting them on a performance testing feed. They have a set of portable scales and have a very educational part on the program.

Besides the judging and program there will be a fine beef dinner at noon. Watch the May issue of the Kansas Angus News for more details of the days events, but put this date down as one to attend. Bring your entire family for the day.

County Trophies

The State Association is again asking that two breeders in each county sponsor trophies at the county fairs this fall for the champion junior Angus steer and the champion junior heifer. Over 100 of these trophies were given last year and the year before also. They have been popular with the club boys and girls and I believe the breeders get a great deal of pleasure out of giving them. The cost of this year's trophies has not been worked out as yet but it will be about the same range as last year which was $6.50. Each year we get some late requests for these trophies which sometimes makes them come too late to be presented at fair time. If you wish to sponsor one this year in your county, please let your secretary, John Barton know so that he can get your order in early.

State Directory

We have had a good response from the breeders for information to go in the state directory that is being printed for the first time this month. If you have not sent in this information requested in last month's issue of the Kansas Angus News, please do so immediately so that it can be included in the directory. Also those that have not paid their dues, we would appreciate you sending them in so that you may be listed also in the directory.

Quite a number of breeders are putting ads in the directory. If you wish one in this publication let the secretary know right away. The rate is $17.50 per page, $10.00 for one half page. Since this directory will go to all the breeders in the state and to many out of state breeders and feeders it should be an excellent media for advertising.

Field Days

I think I have mentioned the state field day which is coming up on May 12. There are also several other field days which are sponsored by county or regional associations that many will want to attend. The Better Angus Day, which is the oldest field day in the nation will hold its event at the farm of Ralph and Marvin Poland located 9 miles southwest of Junction City on April 19. This field day which attracts 800 to 1000 people has always been a very successful one and I know the committee that has been working on it this year have put in many hours of planning to make it a success. They have a good program lined up and I know you will enjoy it.

Another field day coming up is the Chisholm Trail Association annual field day. The date set is April 25. Thaine Hunt, South Haven is chairman of the planning committee and although I don't have the details of the days activities I am sure it will be a good field day to attend.

Southwestern Flint Hills Association

The Southwestern Flint Hills Angus Association held their second annual meeting at Tisdale, located east of Winfield on Monday evening, March 5. Approximately 70

Kansas Aberdeen-Angus Breeders' Association, Inc.

Bob Giess, President	Arnold
Francis Perrier, Vice-President	Eureka
Fred Schultis, Treasurer	Great Bend
John W. Barton, Secretary	Sterling

Directors

William Schrock	Kiowa
Harry Dannenberg	Gaylord
Clay Williams	Manter
William A. Davis	Goodland
Wayne H. Ukena	Everest
Fred Willard	Yates Center
Willard Huber	Brownell
Lloyd Ericson	Marquette
Fred Rothberger	Eudora

ACK ANGUS RANCH

ONGMONT, COLORADO

"85th"

SHADOW ISLE PRINCE ERIC 85TH

The "Edna Eileen Bull" and probably the most consistently winning son of the "Bull of the Century", Prince Eric of Sunbeam! The "85th" has been shown at nine of the nation's greatest shows. He won his class at the All American Futurity, the Eastern National Livestock Show, the Denver National Western Livestock Show, and the Great Southwestern Livestock Exposition at Fort Worth, Texas. He stood second at five other major shows including three national Angus shows; the Chicago International.

His first calves are sensational! Four of his first seven calves were shown as Summer Juniors and won three Reserve Junior Championships, and thirty First Places—most of which were shown against January calves. For next year's shows we now have several outstanding "85th" prospects.

improvers of the breed... two Haystack greats!

"31st"

SHADOW ISLE PRINCE 31ST

"A Great by the 328th"

Six times a Grand Champion, including such major shows as the National Show at San Francisco, the Pacific International at Portland, and the Houston Fat Stock Show at Houston, Texas.

The "31st" is considered by many of the nation's top cattlemen to be one of the smoothest, greatest topped, and strongest fronted bulls in America.

His first calves have stamped him as a definite breed improver. They were too young to show during the 1956 show season. However, the breeders who have seen his get feel that the competition will be decidedly keener when the "31st" calves come on the tanbark this Fall!

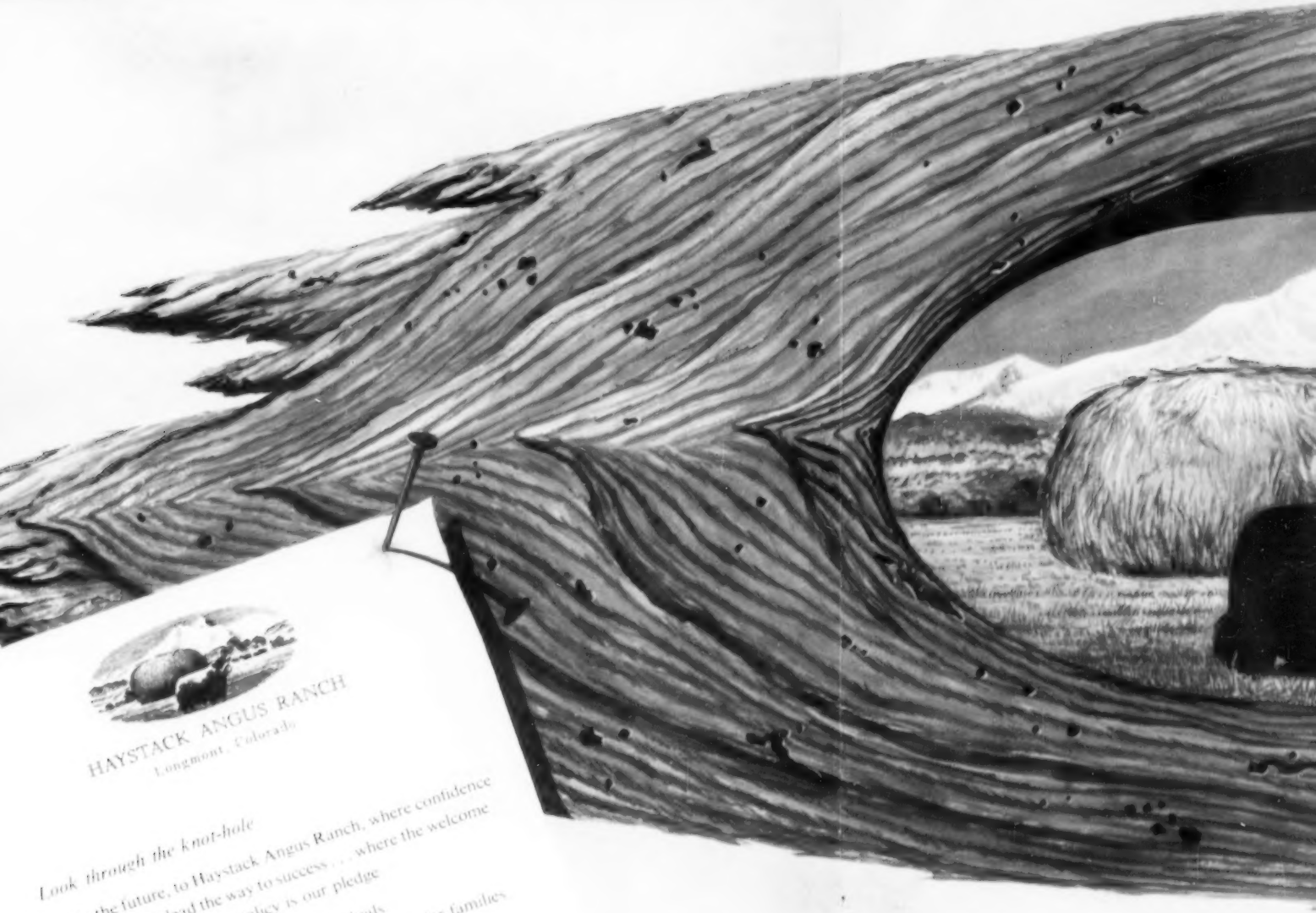

HAYSTACK ANGU

LONGMONT, COL

HAYSTACK ANGUS RANCH
Longmont, Colorado

Look through the knot-hole

. . . to the future, to Haystack Angus Ranch, where confidence and experience lead the way to success . . . where the welcome mat is always out. Our policy is our pledge —

To continue to purchase top individuals
To continue to select cows of the most popular families
To mate them with the best bulls we can obtain
To operate on the soundest management practices
To conduct business on a basis of wholehearted integrity
To show in the best interests of the Angus breed
To promote and popularize the Angus breed
To support and share in all Angus breeders' activities
To aid and assist the farm youth of America.

Haystack Angus Ranch

HAYSTA

LO

ACK ANGUS RANCH

ONGMONT, COLORADO

and for greater breeding

ANKONIAN 3579th

robably the greatest son of the very popular, ternational Reserve Grand Champion, ce Eileenmere 999-35. The accomplishments ns of the 999-35th have ranked him at the of the greatest living sires of the breed. No ll has sired International first prize winners of the last three Internationals; and in the Internationals there were six sons of the 999-35th in each of the Best 10 Head.

Leading cattlemen who have seen the "79th" consider him one of the strongest contenders in the two-year-old class this coming show season. Today he is one of the greatest rear-ended bulls in America. He is very full in the round, is meated deep into his hock, and stands on one of the greatest set of legs ever seen on an Angus bull. You'll be hearing more about him!

Nicknamed "Scotty", this fine the Haystack bull battery. S Hampton Lucy, the 1952 Perth who sold to the late R. G. Murra or $33,000. Probably the most " bull in America today, Evaberg breedy head, well crested, very long rump. Notice how he stands boned, well-placed legs.

HAYSTACK A

LONGMON

ng flexibility...three new co

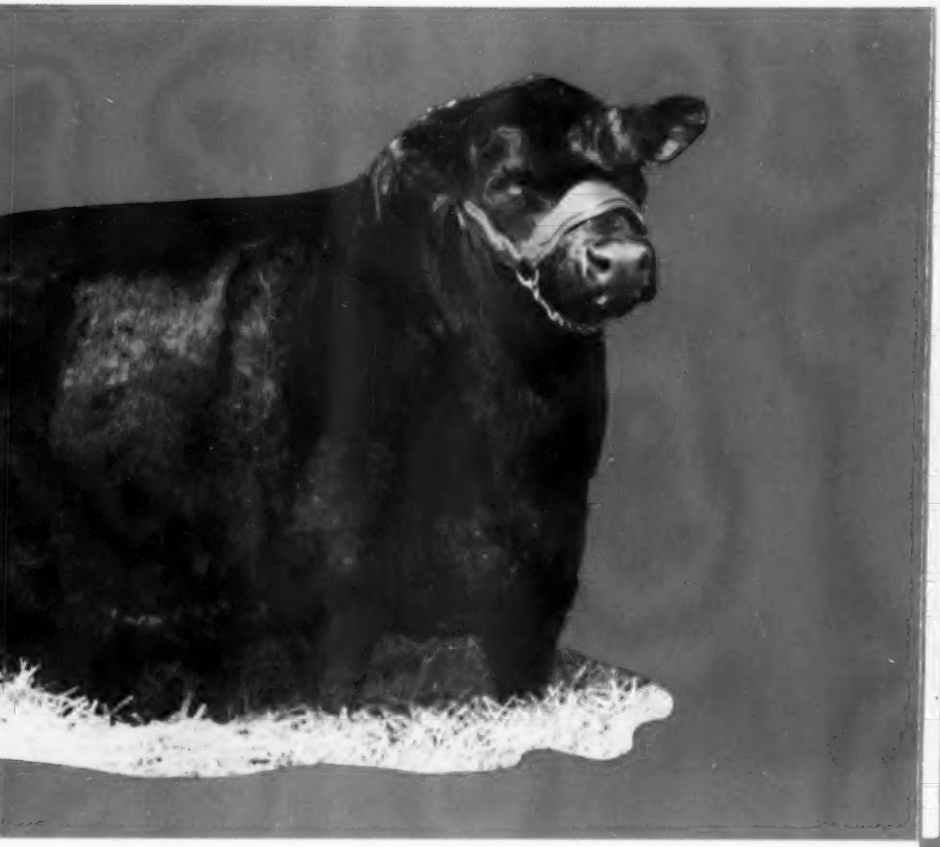

EVABERGS BOXER

fine import is now part of ry. Sired by Evaberg of Perth Supreme Champion Murray for 11,000 guineas, nost "America-like" Scotch bergs Boxer has a strong very short coupled with a tands on very short, heavy-

His sire, Evaberg of Hampton Lucy, sired the 1954 Perth Supreme Champion, Prince of Prosperity, who sold for 7,000 guineas.

Evabergs Boxer's dam is Bond Maid of Spittal who won her class at Perth. She was sired by Bonus of Thorn, a class winner at the 1950 Royal Highland Show.

A fine background for future breeding greatness! Welcome to Haystack, "Scotty"!

ANKONI

Bred to be a breeding bull, this youngster sh plenty of promise. He is good headed, short coup and stands on well-placed legs of good bone. His leaves nothing to be desired, is very thin and tremely pliable.

His sire, O. Bardoliermere, was the 1953 Internati Grand Champion Bull, and the sire of the 1955 In national Grand Champion Bull. His grands Bardoliermere 2nd, has sired many other greats cluding an All American Futurity Supreme Champ

ANGUS RANCH
NT, COLORADO

EVERY ANGUS BREEDER STANDS TO BENE from the new strength in Haystack's herd bull l tery, now one of the soundest, most flexible in nation. Look at the Haystack combination . . . "31st" and the "85th", both proven breed improve the new Scotch bull; the distinctive Eileenmere; the promising Bardolier. Think of the wide *cho* and *flexibility* it gives the Haystack breeding progra

The majority of Haystack matings will continue be line breedings. However, we can now out-cross one of three new lines of breeding . . . and most

or greater breeding flexibilit

9th

h of the Best 10 Head.

ttlemen who have seen the "79th" con-
ne of the strongest contenders in the two-
ss this coming show season. Today he is
reatest rear-ended bulls in America. He is
the round, is meated deep into his hock,
on one of the greatest set of legs ever seen
s bull. You'll be hearing more about him!

EVABERGS BOXER

Nicknamed "Scotty", this fine import is now part of the Haystack bull battery. Sired by Evaberg of Hampton Lucy, the 1952 Perth Supreme Champion who sold to the late R. G. Murray for 11,000 guineas, or $33,000. Probably the most "America-like" Scotch bull in America today. Evabergs Boxer has a strong breedy head, well crested, very short coupled with a long rump. Notice how he stands on very short, heavy-boned, well-placed legs.

His sire, Evaberg of Hampton Lu
Perth Supreme Champion, Prince
sold for 7,000 guineas.

Evabergs Boxer's dam is Bond M
won her class at Perth. She was
Thorn, a class winner at the 19
Show.

A fine background for future br
Welcome to Haystack, "Scotty"!

HAYSTACK ANGUS R

LONGMONT, COLORADO

ity...three new comers!

on Lucy, sired the 1954
Prince of Prosperity, who

ond Maid of Spittal who
was sired by Bonus of
e 1950 Royal Highland

re breeding greatness!
y"!

ANKONIAN O. B. 49th

Bred to be a breeding bull, this youngster shows plenty of promise. He is good headed, short coupled, and stands on well-placed legs of good bone. His hide leaves nothing to be desired, is very thin and extremely pliable.

His sire, O. Bardoliermere, was the 1953 International Grand Champion Bull, and the sire of the 1955 International Grand Champion Bull. His grandsire, Bardoliermere 2nd, has sired many other greats, including an All American Futurity Supreme Champion Bull; an Eastern National Grand Champion; three I ternational 1st Prize Junior Gets; and an Internation Grand Champion Female.

Ankonian O. B. 49's dam is a daughter of Eileenme 1032, the 1949 International Grand Champion B and the sire of the 1952 International Grand Char pion Bull. It suffices to say that no living Internation Grand Champion Bull has equaled the 1032nd record!

RANCH
)

EVERY ANGUS BREEDER STANDS TO BENEFIT from the new strength in Haystack's herd bull battery, now one of the soundest, most flexible in the nation. Look at the Haystack combination . . . the "31st" and the "85th", both proven breed improvers; the new Scotch bull; the distinctive Eileenmere; and the promising Bardolier. Think of the wide *choice* and *flexibility* it gives the Haystack breeding program!

The majority of Haystack matings will continue to be line breedings. However, we can now out-cross to one of three new lines of breeding . . . and most important . . . the different lines of breeding found i our cow herd will enable us to carry on four differen strains of line breeding and still out-cross to ever major line of breeding popular in America.

Our intentions are simple—to breed the best Aber deen Angus we know how—HAYSTACK CATTLE Come see for yourself . . . talk to friends who hav dealt with Haystack. Every man of Haystack believe in the "knot-hole" pledge and in constant herd im provement—for better animals, better business, bet ter relationships between breeders!

ree new comers!

ANKONIAN O. B. 49th

Bred to be a breeding bull, this youngster shows plenty of promise. He is good headed, short coupled, and stands on well-placed legs of good bone. His hide leaves nothing to be desired, is very thin and extremely pliable.

His sire, O. Bardoliermere, was the 1953 International Grand Champion Bull, and the sire of the 1955 International Grand Champion Bull. His grandsire, Bardoliermere 2nd, has sired many other greats, including an All American Futurity Supreme Champion Bull; an Eastern National Grand Champion; three International 1st Prize Junior Gets; and an International Grand Champion Female.

Ankonian O. B. 49's dam is a daughter of Eileenmere 1032, the 1949 International Grand Champion Bull and the sire of the 1952 International Grand Champion Bull. It suffices to say that no living International Grand Champion Bull has equaled the 1032nd's record!

EVERY ANGUS BREEDER STANDS TO BENEFIT from the new strength in Haystack's herd bull battery, now one of the soundest, most flexible in the nation. Look at the Haystack combination . . . the "31st" and the "85th", both proven breed improvers; the new Scotch bull; the distinctive Eileenmere; and the promising Bardolier. Think of the wide *choice* and *flexibility* it gives the Haystack breeding program!

The majority of Haystack matings will continue to be line breedings. However, we can now out-cross to one of three new lines of breeding . . . and most important . . . the different lines of breeding found in our cow herd will enable us to carry on four different strains of line breeding and still out-cross to every major line of breeding popular in America.

Our intentions are simple—to breed the best Aberdeen Angus we know how—HAYSTACK CATTLE. Come see for yourself . . . talk to friends who have dealt with Haystack. Every man of Haystack believes in the "knot-hole" pledge and in constant herd improvement—for better animals, better business, better relationships between breeders!

people turned out for this dinner meeting that was presided over by the association president, Leland Cranston, Winfield. After introductions were made, Vic Duncan gave a sale report of last fall's feeder calf sale. The program consisted of a talk by the state secretary, John Barton; a magician act by Clinton Keller, Winfield and several musical and reading numbers. This group again plans to help sponsor a feeder calf sale at Cedarvale this fall.

Kansas Livestock Association Convention

The Kansas Livestock Association Convention was a good success once again. There was a large turnout and some good speakers on the program. Seeing a lot of friends and acquaintances that you don't see very often makes an event of this kind very enjoyable in itself.

March had several Angus sales over the state and other events. There has been a good demand for bulls this spring at the sale and for the better fitted females. Some of the young heifers that weren't so well fitted have gone for bargain prices. The OKT association at Buffalo, Oklahoma and the US Center Association at Smith Center are two old associations that held quality sales again this month. The Heart of Kansas Association at Russell held its second successful consignment sale on March 1. This is a very active association that should become stronger each year.

Lloyd Ericson & Sons held their fifth Kansas Special sale on March 20 and had a successful sale. We hated to see the dispersion of Walter McCurry's herd on March 28 at Hutchinson but we know that we will be seeing and hearing a lot from his sons under the name of McCurry Brothers.

Futurity Committee:

The Angus Futurity committee for the 1957 show held its first planning meeting during the Kansas Livestock Convention and started making plans for next year's show. Several changes were adopted for the next show. They hope to make the next event a bigger and better one than the successful one that was held this year. Dr. John Hudelson, Pomona is chairman of the futurity committee this year.

Attend the Coming Sales:

Several good sales of Angus cattle are coming up during April and May. It is a good time to buy some of these good quality cattle as I have mentioned before. Sales in April include the Southeast Kansas Sale at Iola on April 4th; the Northeast Kansas Sale at Hiawatha on April 10th; the Mid-Kansas Association sale at Hutchinson on April 11; the "Back to Grass" sale at Larned on April 17; the Quality Plus sale at Colby on May 1; the Eubank-River Ranch sale at Hutchinson on May 8 and the Paradise Valley Angus Ranch sale on May 14. I hope to see many of you at these sales and at the coming field days.—John Barton, Sec'y

HILL TOP ANGUS
TOTAL DISPERSION

At Hill Top Farm
FORT MORGAN, COLORADO

MAY 28th

WHAT SELLS?

Everything—the entire Bull battery headed by Homeplace Eileenmere 106, "Mr. Prepotency Personified" and Homeplace Enjerica 6th, "The Big Bull", our two prepotent sons of the "Wonder Bull", the famous Eileenmere 487th of Penney & James fame—the cow herd that has been building up throughout the years—a lot of open heifers and young bulls—the show string—the nurse cows—the feed bunks—the creep feeds—the trucks, machinery etc.—every one of the more than

250 REGISTERED ANGUS

WHY?

Because I've sold Hill Top Farm and need a big vacation.

SAVE THIS DATE!

Only at large dispersions can you make the money you'll make by attending this sale.

Auctioneers:
ROY G. JOHNSTON and RAY SIMS

For Catalogs, Reservations and Information, write:

GEORGE A. DOLL

230 Main Street
Fort Morgan, Colorado

L. E. LAFLIN ESTATE
DISPERSION

Featuring the Get and Service of . . .

BLACK KNIGHT 30th OF A. V.

a great breeding son of Black Peer 28th of Angus Valley out of a daughter of the International Champion, Eileenmere 85th. This top 5 year old herd sire SELLS . . . along with about 30 of his daughters. A proven bull who is siring the kind practical cattlemen prefer. A real buyers opportunity.

OVER 100 HEAD
SELLING as 63 LOTS

69 Female lots . . . mostly all with calves at side. 30 sisters to Nebraska Champion Female sell. 3 Herd Bulls . . . from one of Nebraska's oldest herds.

MAY 21 ST AT BEATRICE, NEBR.

DON'T MISS this May 21st sale . . . bargains will prevail as cattle will be selling in ordinary condition without the benefit of extra care or any grain through a long tough winter. The cow and calf combinations will make a quick return for the buyer.

BOB LAFLIN, Sale Manager

L. E. LAFLIN ESTATE • CRAB ORCHARD, NEBR.

RALPH KUHR, Auctioneer

MAURICE BONEY, Aberdeen-Angus JOURNAL

Hoppler Bros.

22 Miles N. Springfield on St. Rt. 29
GREENVIEW, ILLINOIS

Bulls in Service:

EILEENMERE 925th, son of "500th"
EILEENMERE 1123d, son of "500th"
Bred similarly to Eileenmere 1064th
EILEENMERE 1180th, son of "1050th"
Full brother to "1201st"

Bulls and heifers of the most popular families for sale.

Visit us and inspect the many good prospects coming on.

A New "Mister" at Moore's

T T MR. EILEENMERE

By Mr. Eileenmere . . . of course out of Gammer T.

To continue our policy of constant improvement of the breed . . . ANGUS.

MOORE'S ANGUS FARM

BYHALIA, MISSISSIPPI
DUDLEY R. MOORE, Jr., Owner

Did you ever see
a chain "just as good"
as a MORFORD NECK CHAIN
That really was?

•

MORFORD SPECIALTY COMPANY—IOWA CITY, IOWA

HOMEPLACE EILEENMERE 187th

Sire of the 1955 Minnesota and South Dakota State Fair Grand Champion Bull.

"187th"

A great individual and an exceptional breeding bull. A son of Eileenmere 999th out of a daughter of Eileenmere 487th.

Now offering for sale outstanding daughters of "187th" of the following families . . . most of them bred and well along in calf: Gammer, Black Jestress, Katinka, Karama, Blackcap Bessie, Ruth of Tillyfour, Black Beauty Zara, Coquette, Hartley Eline and others. Priced right.

Our sincere thanks to the following recent buyers of our cattle:

Gary and Arlo Nelson	Platte, South Dakota
John Qualm and Son	Platte, South Dakota
Elmer Carlson	Appleton, Minnesota
Wilbert A. Hansen	Bloomfield, Nebraska
Robert Pulse	Platte, South Dakota
Earl Gruener	Clear Lake, South Dakota
Norman Wick and Sons	Winfred, South Dakota
James Maher	Morristown, South Dakota

BON-VIEW FARM

Registered Aberdeen-Angus Since 1918
Clarence E. Hillman

CANOVA, SOUTH DAKOTA

18th Southern Regional Sale

Montgomery, Alabama, January 31st

SUMMARY:

98 Lots	$35,575.00, average	$ 363.01
66 Bulls	23,185.00, average	351.28
32 Cows	12,390.00, average	387.18
Top 10 Head	8,570.00, average	857.00

Top Bull—Black Chief of H F 3d 2022058; calved June 17, 1954; sire, Prince of Hockhockson; dam, Hockhockinson Eileen 2d; consigned by Mr. & Mrs. G. Edward Altemus, Marshall, Virginia; purchased by G. C. Passmore, Montgomery, Ala. 1500.00

Top Cow—Queen 375th of Hill Crest 192-6088; calved January 26, 1954; sire, Bandolier 171st of Wilton; dam, Queen 244th of Hill Crest; consigned by J. H. Quisenberry & Sons, Winchester, Kentucky; purchased by Mr. & Mrs. J. Harry Edwards, Brierfield, Alabama 1125.00

SALE REPORT

(This report includes lots which sold for $350.00 or more)

BULLS:

Black Chief of H F 4th 2022057; (G. Edward Altemus), calved 6-24-54; sire, Prince of Hockhockson; Paul Childress, Loxley, Alabama 800.00

B Eileenmere of Annewood 195th 1921713; (Annewood Farms), calved 2-25-54; sire, Black Eileenmere 21st; P. D. Davis, Troy, Alabama 370.00

B Eileenmere of Annewood 194th 1921714; (Annewood Farms), calved 2-27-54; sire, Black Eileenmere 21st; J. T. Knowles, Fitzpatrick, Alabama 350.00

M Eileenmere of Annewood 207th 1921724; (Annewood Farms), calved 5-3-54; sire, Marycrest Eileenmere 10th; F. A. Walker, Hatchechubbee, Alabama 500.00

Eileenmere of Annewood 210th 2032133; (Annewood Farms), calved 7-27-54; sire, Homeplace Eileenmere 264th; Watkins C. Johnston, Montgomery, Alabama 400.00

Loxley Epponian P 34th 1894922; (Paul Childress), calved 2-17-54; sire, Epponian 37th of Le Baron; H. C. Williams, Faunsdale, Alabama 465.00

K-S Prince Sunbeam 17th 1427072; (Katherine Fullerton Clammer), calved 8-26-51; sire, Prince Sunbeam 155th; S. H. Kendall, Sardis, Alabama 600.00

K-S Prince Sunbeam 45th 1930741; (Katherine Fullerton Clammer), calved 2-16-54; sire, Prince 35th of Shadow Isle; Mrs. Jno. M. Carter, Wetumpka, Alabama 400.00

K-S Prince Sunbeam 52d 1962058; (Katherine Fullerton Clammer), calved 3-13-54; sire, Prince 35th of Shadow Isle; W. R. McBride, Montgomery, Alabama 500.00

Wards Prince 1650251; (C. J. Conatser), calved 5-13-52; sire, Master Prince of R. K. 39th; Harry A. Taylor, Jr., Greensboro, Alabama 410.00

Black Knight LP 2d 1903558; (R. M. Goodyear), calved 1-6-54; sire, Black Knight 52d of A. V.; Lewis & Beulah McCurdy, Lowndesboro, Alabama 525.00

Black Knight LP 4th 1903564; (R. M. Goodyear), calved 3-1-54; sire, Black Knight 52d of A. V.; Pickett Brothers, Fitzpatrick, Alabama 420.00

Black Peer 79th of LP 1989240; (R. M. Goodyear), calved 9-10-54; sire, Black Peer 79th of Angus Valley; C. J. Conatser, Burnside, Kentucky 460.00

Shadow Isle Prince 34th 1569728; (Dr. H. L. Jackson), calved 5-9-52; sire, Prince Sunbeam 328th; Joe Raines, Birmingham, Alabama 650.00

Macedon Envious 1907514; (Macedon

OUR SALE—
SEPTEMBER 15

featuring the fanciest families in the Aberdeen-Angus Breed....

and our popular...

SUN BLEST EILEENMERE

A great son of the Champion Eileenmere 1050th

. . . . "We Welcome Your Visit" . . . .

Sunblest farm

H. F. Krimendahl, owner

NOBLESVILLE, INDIANA

Gene Vogt, farm manager

GREENACRE FARMS
ESTABLISHED 1928
BREEDERS OF FINE ABERDEEN ANGUS CATTLE
MAJOR AND MRS. W. A. RAFFERTY
MOROCCO, INDIANA
TELEPHONE R 16-1

Calves are now dropping by our "Son-Proved" bulls, and we are rather pleased with them.

We are completely sold out of bulls now, but still have a few good young females.

Visitors are always welcome. We enjoy showing our cattle.

MOROCCO, INDIANA

MAJOR AND MRS. W. A. RAFFERTY
Owners

ERNEST G. HENDRICKSON
Herdsman

Goose Creek Farms

Our 1955-56 calves are the best we have ever raised. Several young show bull prospects—grandsons of Eileenmere 500th—2 older bulls ready for service.

FORREST LARMER -- MUSCATINE, IOWA

COLONEL ALBERT ED PAYNE

DO-JE-RAE FARMS

"Home of Champions"

STOP FOR A VISIT
Steak 'n Eggs for breakfast!

SPRINGFIELD OHIO

Farms), calved 1-26-54; sire, Whitney Envious 9th; W. M. Russell, Tuskegee, Alabama 350.00

Pinehurst Qualiteer 2d 1874140; (Harold Kiefer Maddox), calved 5-27-53; sire, Qualiteer of Hill Crest 3d; Johnson Farms, Geneva, Alabama 750.00

Eileenmere 3211th of McCartt; (J. H. Cartt), calved 9-14-54; sire, Ankonianmere 1032d McCartt; Fred Sheffield, Monroeville, Alabama 700.00

Hill Crest Bandolier 33d 1841932; (J. H. Quisenberry & Sons), calved 9-14-53; sire, Bandolier 171st of Wilton; McLyle G. Zumwalt, M. A. F. B., Alabama 700.00

Hill Crest Bandolier 42d 1926082; (J. H. Quisenberry & Sons), calved 1-28-54; sire, Bandolier 171st of Wilton; Cattle Valley Farms, Hurtsboro, Alabama 550.00

Hill Crest Bandolier 53d 2028142; (J. H. Quisenberry & Sons), calved 7-1-54; sire, Bandolier 171st of Wilton; Ernest Randall, Marion Junction, Alabama 700.00

Prince Elban 33d of 4M 1628880; (R. W. Sutherland), calved 7-23-51; sire, Prince Sunbeam 214th; S. H. Kendall, Sardis, Alabama 400.00

COWS:

Ever Erica 57th of Sunbeam 1573099; (R. M. Goodyear), calved 4-18-52; sire, Prince Sunbeam 305th; Mimosa Row, Greenville, Alabama 450.00

Berosa Maid 25th 1721060; (R. M. Goodyear), calved 5-3-52; sire, Prince Quality of Sunbeam; S. G. Sharit, Montgomery, Alabama 600.00

Pride Bardola of BH 1790953; (James J. Hicks), calved 9-5-53; sire, RLS Prince Eric 29th; E. L. Gibson, Enterprise, Ala. 600.00

Briarhills McHenry Blackcap 1790944; (James J. Hicks), calved 10-20-53; sire, E. L. Gibson, Enterprise, Alabama 500.00

Homeplace Eisanerica 68th 1637125; (The Long Farm), calved 6-7-52; sire, Homeplace Eileenmere 76th; F. S. Adams & Son, Union Springs, Alabama 350.00

Longview Emulators Euretta 1882496; (Longview Aberdeen-Angus Farm), calved 10-22-23; sire, Longview Emulator 42d; G. C. Passmore, Montgomery, Alabama 500.00

Longview Eileen Blackcap 1963039; (Longview Aberdeen-Angus Farm), calved 1-16-54; sire, Homeplace Eileenmere 270th; Mr. and Mrs. J. Harry Edwards, Brierfield, Alabama 350.00

Georgina K M 1874142; (Harold Kiefer Maddox), calved 1-9-54; sire, Allenhurst Bardolier 12th; Guy R. Blackmon, Columbus, Georgia 350.00

Queen 363d of Hill Crest 1841922; (J. H. Quisenberry & Sons), calved 5-12-53; sire, Bandolier 171st of Wilton; Mr. & Mrs. J. Harry Edwards, Brierfield, Alabama 825.00

Burgess Maid 7th of Hill Crest 1926091; (J. H. Quisenberry & Sons), calved 3-6-54; sire, Bandolier 171st of Wilton; Cattle Valley Farms, Hurtsboro, Alabama 500.00

Queen 392d of Hill Crest 2028148; (J. H. Quisenberry & Sons), calved 9-2-54; sire, Bandolier 171st of Wilton; Mimosa Row, Greenville, Alabama 900.00

Coquette of F M 2 1726628; (J. H. McCartt), calved 6-25-52; sire, Eileenmere of Shadow Isle; W. Q. Kendall, Sardis, Ala. 620.00

IT'S A FACT
Gentle Chester Whites Farrow, Raise Larger Litters That Gain Faster on Less Feed—Profitably Produce More Meat Type Market Toppers. For Facts, Write
CHESTER WHITE SWINE RECORD ASS'N
Levi P. Moore, Sec'y ROCHESTER, IND.

BYRON EDWARD of G. M.

EILEENMERE 1353

DISPERSION SALE OF THE ASH ROW HERD

ESTABLISHED MARCH 1915

TUESDAY, JUNE 5, 1956

Beginning at 1:00 P. M. at the Adair County Sale Barn ¼ mile north of KIRKSVILLE, MISSOURI

FEATURING:

The Get of EILEENMERE 1532d 1324859

The Service of EILEENMERE 1353d, a son of Eileenmere 1100th, out of a daughter of Eva's Bandolier Lad.

The Get and Service of BYRON EDWARD of G. M., a son of Eileenmere 1532d.

75 HEAD SELLING AS 63 LOTS

There will be about a dozen calves at foot. We also have a top group of coming two year old heifers sired by Eileenmere 1532d and bred to Eileenmere 1353d, a good son of "1100th".

Families Represented:

15 McHenry and Rosemere Barbaras
9 Ash Row Edwinas
5 Enchantress Ericas
3 Georginas
3 Jilts
3 Elbas
2 Blueblood Ladys
2 Estameres
2 Blackbirds
1 Elluna
1 Maid of Bummers
1 Miss Burgess
1 Hartley Edella
1 Tolan Blackcap
3 Blackcaps

Plan to attend the El-Jon Sale
June 4th at Rose Hill, Iowa

Headquarters:
TRAVELERS HOTEL, Kirksville, Missouri

COL. ROY G. JOHNSTON, Auctioneer

Write for catalogs to GROVER C. MORITZ, Owner, KIRKSVILLE, MO.

RAMOORE Angus Farms

You are always welcome to come visit us and we welcome the opportunity to show you how our breeding program is developing.

We have in our Herd Bull Battery:

A son of PRINCE ERIC of SUNBEAM
A son of PRINCE SUNBEAM 400th
A son of BLACK PEER 79th of A. V.
A grandson of PRINCE ERIC of SUNBEAM

AND NOW we are developing a young October calf by Prince Sunbeam 941st, one of the great breeding sons of Prince Esquire of Sunbeam.

We are optimistic as to the future of the Angus breed and are doing our best to develop a top herd of quality ANGUS BEEF cattle.

Give us an opportunity to show you the calves sired by this great herd bull battery.

You're Always Welcome . . . . drop by and see us so we can see you!

Owners: ROY and RALPH L. MOORE, Chillicothe, Missouri
ANGUS HEADQUARTERS LOCATED 10 MILES WEST OF CHILLICOTHE ON U. S. HIWAY 36
Wm. A. (Bill) Bartlett, Herdsman. Phone: Mooresville, Mo. 5-2398

ECHO FALLS FARM

Consignment to

BRANDYWINE ANNUAL SPRING SALE

RUNNYMEDE BUXOM MAID 243

Here is a fine daughter of the famous International Grand Champion, Ankonian 3216. From the popular and desirable Buxom Maid Miss Burgess family this 22 star heifer has 6 Grand Champions in her background. Her pedigree shows the finest of the Eileenmere strain and offers such champions as Eileenmere 1032d, Eileenmere 500th, and Eileenmere 85th. Runnymede Buxom Maid would make a great addition to your herd. She is safe in calf to Shadow Isle Prince Eric 92d since September 29, 1955. His get were recently exported to Cuba where they captured top honors.

ECHO FALLS BLACKCAP 6th

Deep bodied and low set, here is a quality heifer. Calved on December 23, 1954 she has the characteristics and background of a fine brood cow. Her pedigree boasts famous Sunbeam names like Prince Sunbeam 328th, and Black Prince of Sunbeam. You'll be pleased with the improvement in your herd with a foundation cow like this. She sells open and ready to breed to your own sire. If you prefer, we'll be glad to bring her back to Echo Falls and breed her to Shadow Isle Prince Eric 92d.

MAY 19, '56 GUERNSEY SALE PAVILION LANCASTER, PA.

ECHO FALLS FARM

MEETING HOUSE RD. NEW HOPE, PA.
MR. & MRS. L. M. BIRRELL, OWNERS WARREN C. PUTMAN, GEN. MGR.
PHONE 2050

BURNING FIELDS REMOVES HUMUS, KILLS GAME

Burning grasses, weeds and brush may be the simplest way to get rid of them but it may also be the most damaging way, contends Charles Shick, game management specialist at Michigan State University.

Fire removes the humus from the soil and reduces its moisture and nutrient holding ability. Cover for game is removed and in some cases, the young wildlife may be killed. Fires set in late April and May may be especially disastrous to game.

As commonly believed, fire doesn't always destroy weed seeds and harmful insects, either. In fact, there may even be more weeds because the fire removed the grass competition. Any control of harmful insects by the fire may be offset by the destruction of beneficial insects.

Fort Worth A-A Sale

Fort Worth, Texas, February 2d

SUMMARY:

55 Lots	$34,285.00, average	$ 623.36
3 Bulls	2,950.00, average	983.33
52 Cows	31,335.00, average	602.59
Top 10 Head	15,050.00, average	1505.00
Top Bull—Prince 105th LAF 2130276; calved September 5, 1954; sire, Prince 105th of T. T.; dam, Queen of Big Oak 93d; consigned by Wm. A. Ljungdahl, Colby, Kansas; purchased by E. J. Wilson, Morgan, Texas		2200.00
Top Cow—Entry—Craiglands, Forrest, Va.		2000.00

SALE REPORT
(This report includes lots which sold for $400.00 or more)

BULLS:

Prince Eric A 31st 1904530; (Byars Royal Oaks), calved 1-20-54; sire, Prince Eric Again; E. J. Wilson, Morgan, Texas 300.00

Royal Knight 17th of R H 1979038; (Robinhood Farm), calved 7-28-54; sire, Black Knight 55th of A. V.; A. L. Tryon, Fort Worth, Texas 450.00

COWS:

Bailey Georgina 23d 2074654; (Clinton Bailey), calved 12-8-54; sire, Black Knight 66th of A. V.; J. V. Hampton, Fort Worth, Texas 600.00

Chandlers Hyacinth 2074497; (Clyde R. Bradford), calved 1-11-55; sire, Blackcap's Oklahoma Smitty; Lee Brewer, Fort Worth, Texas 450.00

Chimera of Eden 2d 2075536; (Brady Creek Ranch), calved 12-11-54; sire, Quality of Ada 14th; Kemp Ranch, Midlothian, Tex. 1500.00

Brook Maria K 527th 1896574; (Tommy Brook), calved 2-1-54; sire, Black Knight 20th of A. V.; L. L. O'Bryan, Mukwonago, Wisconsin 725.00

Blackcap Bessie of T T 16th 2058788; (Julius Bruner & Son), calved 7-20-54; sire, Prince 105th of T T 3d; J. V. Hampton, Fort Worth, Texas 1000.00

Maid of Bummers of Edgeworth 1930170; (Julius Bruner & Son), calved 6-23-54; sire, Prince 105th of T. T.; J. V. Hampton, Fort Worth, Texas 450.00

B Dot Blackcap Bessie 2114208; (W. R. Cammack), calved 2-15-55; sire, Black Peer 34th of O. H.; T. B. Porter, Austin,

Satisfied?

Never . . . . for we sincerely intend to constantly improve the quality of the Angus cattle here at Harpeth Valley, but . . . .

Gratified?

Surely . . . . by the reception given our senior herd sire Eileenmere 1208th, son of Eileenmere 1050th—the 1950 International Grand Champion. We appreciate the many compliments.

Stanford Farms, our guest consignor joins us in a special note of thanks and congratulations to the following purchasers at our "Accent on Quality" Sale, April 2d:

Julian Nance	Florence, Alabama
P. D. Houston	Spring Hill, Tennessee
Kennedy Farms	Brentwood, Tennessee
Jack Riley	Monroe, Louisiana
Meadow Lane Farms	N. Salem, New York
Chas. Miller	Riceville, Tennessee
Heckmeres Highlands	Valencia, Penna.
Lyon Angus	Olive Branch, Mississippi
French Broad Farms	Bowling Green, Ky.
Chas. Teasley & Son	Lebanon, Tennessee
Jno. Borum	Ashland City, Tennessee
E. W. Thompson	Sedalia, Missouri
Sen. Albert Gore	Carthage, Tennessee
Mt. Spur Farm	Scottsboro, Alabama
J. C. Moncier	Knoxville, Tennessee
Mi-Jo Farm	Zanesville, Ohio
The Country Boys	Lancaster and Versailles, Kentucky
Orin L. James and Son	Cameron, Missouri
W. S. Isherwood	Bradenton, Florida
Thornton Angus	Brownsville, Tennessee
L. A. Warren	Nashville, Tennessee

EILEENMERE 1208th

son of "1050"
International Grand Champion

MADISON P. and GLENN W. JONES
Owners

Farm located approximately 10 Miles South on Highway 431 from downtown Nashville.

J. L. HOOPER
Farm Manager
ERNEST CANNADA
Herdsman

$5.25 TATTOO MARKER

EXTRA LETTERS OR FIGURES - 25¢ EA.

Complete with set of figures 1 to 10, bottle of ink and full instructions, all for $5.25, postpaid.

CATTLE BLANKETS

Made from quality materials, expertly tailored, all sizes. Prompt service. Write for circular and prices.

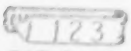

EAR TAGS

Several kinds to select from. Write for prices.

NECK CHAINS

1. Bright silvery finish chain.
2. Solid brass number plates.
3. Key ring fasteners
4. Priced reasonable.

FREE CATALOG

Illustrating neck chains, ear tags, marking devices, syringes, veterinary instruments, brushes, combs, clippers, horn and hoof tools, remedies and hundreds of items for the stock raiser. —Write for it.

BREEDERS SUPPLY CO. COUNCIL BLUFFS IOWA

DOUBLE TT ANGUS FARM

"A name to remember"

For eight years we have been very careful in selecting cattle for our foundation herd and for our breeding program. We have traveled many miles over this land of ours looking for better bulls to breed to these select females. Our efforts have not been in vain. As a result we are getting outstanding calves. However, we are not contented and have dedicated ourselves to try to improve the greatest Beef Breed in the world.

VISIT US OFTEN

Mr. and Mrs. Tom T. Floyd
Como, Mississippi

EILEENMERE 1175

by "1550th"

MAUCK BROS.

Owensville, Indiana

CHARLES MAUCK WARREN MAUCK

Farm 2 miles West of Owensville on Rt. 168

Varley & Sons Breeders of Fort Worth Champion

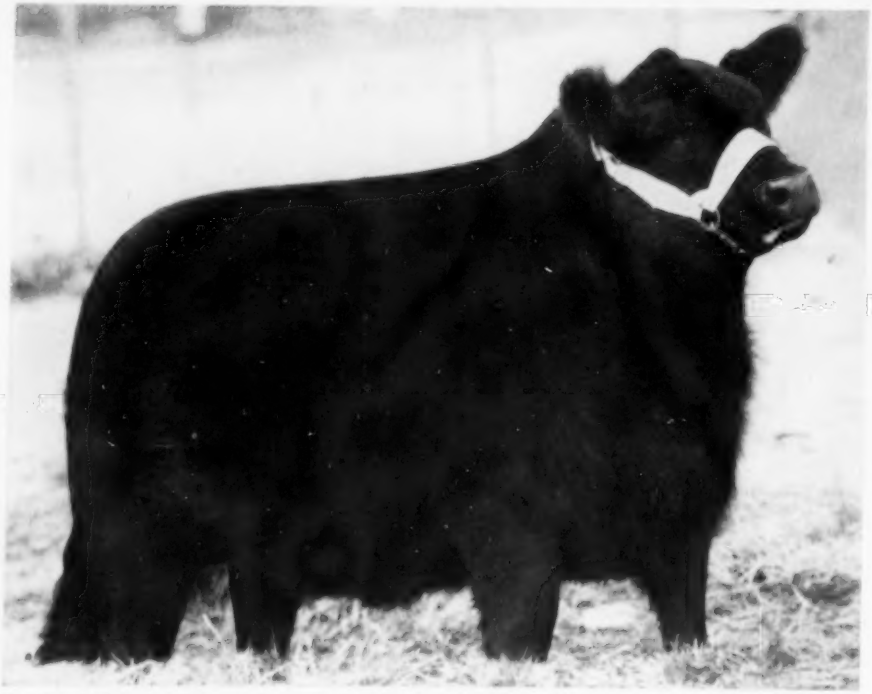

The Grand Champion Steer at the recent Southwestern Exposition in Fort Worth, Texas, shown by Cleo Yoder and Sons of Muscatine, Iowa, was bred by Preston Varley and Sons of Stuart, Iowa. The JOURNAL incorrectly listed Franklin Groomes of Menlo, Iowa, as the breeder of this particular steer. The Yoders, however, have fed a number of Groomes' steers.

Texas 1000.00

B Dot Edwina 2d 2091356; (W. R. Cammack), calved 1-14-55; sire, Black Peer 34th of O. H.; Marvin Browder, Fort Worth, Texas 410.00

Pulline T 5J 138337; (Concord Farms), calved 5-7-54; sire, Malconia Masterpiece; J. V. Hampton, Fort Worth, Texas 800.00

Royal Lady of Glen Angus 8th 136150; calved 6-21-54; sire, Rex of Glen Angus 42d; Lee Brewer, Fort Worth, Texas 1525.00

Eulima Burgess D B 1799897; (Dodson Brothers), calved 9-3-53; sire, Everbest Prince 89th of SAF; Kemp Ranch, Midlothian, Texas 700.00

Ridglea Gammer 8th 2040640; (J. V. Hampton), calved 8-17-54; sire, Prince Oldfield of Ferndale; Marvin Browder, Fort Worth, Texas 1625.00

Blackcap Bessie B of SI; (J. V. Hampton), calved 9-13-54; sire, Homeplace Eileenmere 104th; Julius Bruner, Fort Worth, Texas 1050.00

Zara 4th of MA 2051404; (J. V. Hampton), calved 7-15-54; sire, Revolution Prince SSS; T. B. Porter, Austin, Texas 1450.00

Star Maid of Bummers 2d 1979902; (J. V. Hampton), calved 3-22-54; sire, Prince Lakewood 28th; E. J. Wilson, Morgan, Texas 825.00

Blackcap Bessie 2d of KR 2059708; (Kemp Ranch), calved 1-27-55; sire, Black Peer 28th of A. V.; Sieteco Angus Farm, Tulsa, Oklahoma 1500.00

Bradford Blackbird 12th 2024777; (Kemp Ranch), calved 5-3-54; sire, Bradford Prince 217th; Mecom Angus Ranch, Houston, Texas 950.00

Elba 2d of Charmay 2058424; (Kemp Ranch), calved 9-10-54; sire, Black Knight 130th of A. V.; T. A. Kirk, Abilene, Tex. 775.00

Blackbird 66th of 4 Wynnes 2153996; (Kemp Ranch), calved 4-1-55; sire, Prince 105th of T. T.; Carlton Corbin, Jr., Ada, Oklahoma 525.00

Blackcap of H R 9th 1887924; (Wm. A. Ljungdahl), calved 3-7-54; sire, Prince 105th of SAF; J. V. Hampton, Ft. Worth, Texas 1200.00

Deakins Edwina 54th 1963606; (Ray McCulloch), calved 6-15-54; sire, Alford Quality Prince 203d; Dr. L. G. Ballard, Fort Worth, Texas 800.00

Ridglea Miss Ericmere 1964548; (Ray McCulloch), calved 5-17-54; sire, Prince Pride of Elk Hill; Julius Bruner, Fort Worth, Texas 800.00

Ottingers Quality Blackbird 1978990; (Ottinger Farms), calved 5-3-54; sire, Envious Blackcap S. & S. 34th; Haystack Angus Ranch, Longmont, Colorado 900.00

Star Idessa 2d 2139109; (E. J. Wilson), calved 2-19-55; sire, Prince Lakewood 28th; Julius Bruner, Fort Worth, Texas 925.00

Star Maid of Bummers 3d 2139108; (E. J. Wilson), calved 1-30-55; sire, Prince Lakewood 28th; Julius Bruner, Ft. Worth, Texas 450.00

Meat Board

(Continued from page 55)

age last year by the Meat Board, including live shows, Board movies and the Script Service, reached millions of American with the story of meat over 307 TV stations, or 73 percent of all the stations in the nation.

Live shows alone totalled 444 programs in 42 states.

Five new full-color movies on meat were produced and put into circulation by the Board last year. The Board's cooking schools will be attended by some 600,000 homemakers this year. Educational meat exhibits last fall were visited by 6½ million people from all walks of life.

During the past year, the Board's meat specialists and home economists conducted 515 meat cutting and cooking demonstrations before various types of audiences in 37 states. Meat recipe books, promotion posters, charts, manuals and other literature on meat are distributed by the Board at the rate of some 2 million a year.

The Board sponsors meat poster contests among high school students, and meat judging contests among college students. It also conducts live animal clinics for college students.

Filmstrips and textbooks on meat prepared by the Board are used in schools throughout the 48 states.

This meat education work in the schools —from elementary through college—builds an appreciation and knowledge of meat, which the young people will take with them into adulthood. The Board's work with animal husbandry and meats students has resulted in the expansion of meat studies in colleges and universities where young men are trained to take their places in the livestock and meat industry.

A closer look at two of the Board's newer services will pinpoint the over-all impact on the American consumer of these many projects. The TV script service—"How-To-Do-It-With-Meat"—provides 130 television stations in 40 states with illustrated scripts on meat every week of the year. The women who conduct these programs use this material at least once each week. Some make use of the meat illustrations provided by the Board. Others actually prepare the dishes and show them on camera. Thus, several hundred thousand homemakers each week gain new knowledge on meat through this service.

The 15-minute daily transcription service —"Mary Blaine Time"—is used five days a week by the participating stations each and every week of the year. That amounts to 260 programs on meat in a year on each of the stations—or a total of 12,220 meat programs yearly over the 47 stations already using the service. The popularity of this transcribed program on meat is such that some 100 stations are expected to be making use of it within the next 12 months. That would figure out at 26,000 programs on meat yearly.

And this represents only ONE of the many means used by the Board to reach the American consumer, and build the market for meat. All of the Board's services and activities are planned to tie in directly with special promotion campaigns that are conducted for the different meats from time to time.

The Board also keeps interest high in the field of meat in nutrition. It was instrumental in kicking-off the campaign to call special attention to the need for more meat in the diets of America's 16 million teen-agers who require from one-third to one-half more protein, vitamins and minerals than their parents. It has been estimated that the nation's teen-agers could eat an additional 992 million pounds of meat yearly in meeting these extra nutritional requirements.

The Meat Board recently launched a better breakfasts drive with the theme "Meat Builds Better Breakfasts—Better Breakfasts Build Better Bodies." Surveys show a drastic need for more adequate breakfasts in American homes.

Better teen-age diets and more adequate breakfasts are sure to result in increased consumption of meat.

These two topics are being emphasized especially through the Board's nutrition exhibits at national meetings of professional people in the fields of medicine, nutrition, dietetics, education, and public health.

It is significant that all of the Board's promotional and educational work is based securely on the solid ground of research. All of the information on meat which is dis-

"We've got 'em all at Houston Hall!!"

Colonels Roy and Paul will sell some of them all

NOVEMBER 9th

At Houston Hall

AT LEAST 75 OF OUR BEST WILL SELL

PRINCE

BURGESS

F. B.

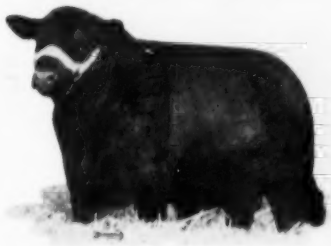

Homeplace Eileenmere 210th 1268297
- Eileenmere 487th 668743
  - Eileenmere 85th 470007
  - Paulina T. 6th 523013
- Gammer Glencarnock 746963
  - Guerson of Banks 639964
  - Gammer Erdonia 2d 636905

Whitney Miss Burgess 38th 1332252
- Whitney Envious 6th 972241
  - Envious Blackcap B. 6th 504417
  - Erianna of Bates 615893
- Annefield Thistledown 734797
  - Ames Plantation Beda's Lad 562717
  - Double Burgess' Maid 532003

His Calves are entirely Satisfactory
HE REALLY HAS "NICKED" WITH OUR FEMALES

Houston Hall

P. D. HOUSTON, Owner

Breeding Aberdeen-Angus Cattle for 28 years.

SPRING HILL, TENNESSEE

Feather Your Nest with this Bird...

Built by

RAIN BIRD

There's greater per acre yield with Rain Birds in the field! Engineered to meet your specific irrigation requirements, Rain Birds offer dependable performance and uniform application of water to the proper depth, insuring stronger, more productive plants.

Remember, if it hasn't the name, it's not the same! Specify Rain Bird Sprinklers.

Literature on request. See your dealer today.

NATIONAL RAIN BIRD SALES & ENGINEERING CORP.
Azusa, California
RAINY SPRINKLER SALES
Division L. R. Nelson Mfg. Co., Inc.
609 W. Lake St., Peoria 5, Illinois

PHILIPS' COLUMN

Here in the center of America's leading Angus state in our 17th annual show and consignment sale at the University livestock pavilion, E. E. Bills, our herdsman, and his assistant and our Bardolier bulls and a few of their mates had a great day: Champion and top selling bull at $1050.00; Champion and third top female, reserve champion female with second money plus another first place winner. Consignment sale prices sometimes don't look high enough, (for one thing, they represent money rather than reciprocity) but we were exceedingly well pleased and sincerely hope the purchasers are as proud to own them as we were to grow and show them.

We are particularly on the spot with Curtis Eastwood and Son, S. C., of Fulton, who bought Bardolier's Black Majesty 3d, the Champion. They have such a good cow herd, the bull will have his hands full producing calves better than their mothers. Curtis is the "Dean" of Central Missouri Angus breeders. Naturally, their confidence in our cattle is much appreciated. The same appreciation goes to the other breeders who purchased our animals: James J. Capen of Columbia who bought both female champions; John T. Reeter, Vandalia; Alfred O. Duenckel, Jefferson City; Evelyn Mae Heath, Clark; Carrol Smith, Sturgeon, and Black Arrow Farm, Blackwater. Thanks again.

Please be reminded we are always glad to have visitors at the farm which is conveniently located right on US Highway 63 just four miles south.

Oh! Almost forgot. The papers report a daughter of our Fanny Bess topped the Chicagoland consignment sale at $3800.00.

Perry Philips Farm, Columbia, Missouri

Missouri Headquarters for Imported Angus Cattle and Imported Landrace Swine.

ABERDEEN-ANGUS LIVE LONGEST

Subscribe to

LIVESTOCK MAGAZINE

For an up-to-date account of what's going on in Dixie. Write for free sample copy. Livestock Magazine, P. O. Box 4245-A, Memphis 1, Tenn.

seminated by the Board in various forms is backed by sound, scientific research.

More than 100 research projects have been carried out through Meat Board grants-in-aid in the past three decades. The research has been conducted by objective scientists in the nation's leading colleges, universities and medical centers. Twelve such projects are underway now with others under consideration.

From this research down through the years has come valuable findings on the need for meat in the diets of people of all ages—to maintain good health, to prevent poor health and to bring new health to the ailing.

And that also is a vital part of meat promotion—the knowledge on the part of the general public that they NEED the meat which is now so readily available at the nation's retail counters.

Charles Miller Angus Farms

(Continued from page 95)

by Charles Miller. A well-balanced bull, Whitneymere 83d shows excellent width and depth in the hindquarter.

Dewey Lane is manager of the Miller Farms while Wayne "Red" Cawood is Angus herdsman. "Red" was formerly with Dodalpha Farms for several years after having started with the Hardwick herd as a youngster of 12.

Wood Acres, owned by Dr. and Mrs. D. L. Wood of Dalton, Georgia, got its start with the purchase of five heifers which came originally from the John Hitch herd near Knoxville, Tennessee. More foundation females were added from other herds including Shandra Farms, Riverbend Farm, Snapfinger Farms and McKenzie Farms as well as the Northwest Georgia and the East Tennessee association sales.

Altogether the herd includes some 65 head with some 30 brood females made up of such popular families as Gammer, Miss Burgess, Queen Mother, Georgina, Blackcap, Eulima and Blackcap Fandie. Herd sires include a son of K. B. Eileenmere 11th as well as a son of Homeplace Eileenmere 999th 100 who is by Eileenmere 999th. Coming up is a good son of Black Knight 27th of Angus Valley, the Rice Springs Farms herd sire.

The Wood Acres farm is located about nine miles north of Dalton and includes 167 acres of timber and pastureland. An irrigation outfit enables the pastures to carry more than a cow per acre in addition to producing hay. Construction plans are underway for a silo and additional equipment buildings.

Herdsman at Wood Acres is James Duff, a veteran Scotch cattleman who came to this country and started with French Broad Farms in 1924. He also spent 13 years at the University of Tennessee as well as being associated with the Mac-Mor and Dr. Hair herds for some time.

CASTRATION
SAFE . . . SURE . . . EASY

USE BURDIZZO
BLOODLESS CASTRATOR
USED SUCCESSFULLY OVER 30 YEARS.

YOU GET —
- Minimum growth set back
- No hemorrhage
- Minimum surgical shock
- No septic infection
- No maggots
- No screw worms

Ask your dealer for the original bloodless castrator made by La "Burdizzo" Co., Turin, Italy

BE SURE IT'S BURDIZZO

Our Herd of
POPULAR FAMILIES
is headed by
GLOBE HILL EILEENMERE 1500
P. K. PRATT • WALNUT, IA.

our herd sire
EILEENMERE F 105

double grandson of the "487th". Also double bred Bell Boy MK and Black Prince of SB 2d. He sires outstanding calves. A few herd sire prospects for sale.

L. M. THORNTON ANGUS FARMS
GARDEN CITY, MISSOURI

VERONA VIEW FARM
"Home of the 'Verona Isla' Family"
ORVILLE ISLEY, Owner
ROBERT LONG, Herdsman

FAMILIES: Isla, Lucy, Black Jestress, Blueblood Lady, Ada Queen L., Hartley Eline, Juana Erica, Shady Lane Ann and many others.

SIRES: Eliminator 18th of Verona, Henke's Eliminator 37th, Black Ruler of Agassiz, Cameron's Bonnie Lad 40th, Grenadier of Moorhead 2d, Honeywood's Bonnie Lad, Hillviewmere 7th.

VERONA, NORTH DAKOTA

The SWING is to

LEAN MEAT BERKSHIRES
"The Packers Favorite"

More lean — less lard, bred that way for 75 years. The average Berkshire sow farrows a litter of 10 pigs. They're great foragers.

Write for literature and list of breeders

AMERICAN BERKSHIRE ASSOCIATION
Dept. 14, 601 W. Monroe Street
SPRINGFIELD, ILLINOIS

Your Chance To Advance! The "Get-Approved" Sale

50 Lots

3 Herd Bull Prospects – **47** Foundation Females

Featuring

The Approved GET of

ANKONIAN 3501

ANKONIAN 3292

PANTHER LEDGE FARMS
ALLAMUCHY, N. J.

Many Heifers Sell Safe in Calf to

Homeplace Eileenmere 687th

Monday
May 14, 1956
Allamuchy, New Jersey

"Clen" Ryan, Owner

"Bert" DeWolfe, Manager

Paul Lamb, Herdsman

Address Mail and Telegrams to

PANTHER LEDGE FARMS

172 Main Street

Hackettstown, N. J.

Prepotency Is Indispensable to Progress

3 PREPOTENTLY BRED, YOUNG, TOP HERD BULL PROSPECTS!

Panther Ledge Ankonian 7th

Panther Ledge Ankonian 18th

Panther Ledge Bardoliermere

Featuring the SERVICE of "687th"

Panther Ledge's "Get-Approved" Sale

Families:

Cherry Blossom; Barbarosa; Enquiry Dell; El-Jon Erianna; Edwina; Eulima; Anoka Barbara M.; Petunia; Blueblood Lady; Zara; Tolan Blackcap Missie; Georgina; Ada Queen L.; Evergreen Lady T.; Witch of Endor; Homeplace Enquiry; Sunbeam Hyacinth; Katinka; Jestress (from the same dam as the 1953 International Grand Champion Female, and an Imported cow by the renowned Keystone of Dunira.)

An Anoka Barbara M.

A Barbarosa

A Hyacinth

47 Carefully Bred, Well Developed, Modern Type, Foundation Females!

Clendenin Ryan, Owner — Paul Lamb, Herdsman

"3501" — Buy their "Get" — You'll Get a "Buy" — "3292"

TYPY FEMALES FROM THE LEADING TRIBES FEATURE THIS GREAT SALE!

PANTHER LEDGE FARMS ALLAMUCHY, N. J.

Monday, May 14th—Allamuchy, New Jersey

A Petunia

An Empress

SIRES:

Ankonian 3501st
Ankonian 3292d
Leedanmere 500th
Homeplace Eileenmere 999th 35
Black Peer 79th of A. V.
Bardoliermere 83d
Eva's Bandolier Lad
Elban Bardolier 3d
O. Bardoliermere
Ankonian 3216th
and other known sires.

A Blueblood Lady

A Primrose

Featuring the SERVICE of "687th"

A Georgina

A Zara

Write, Wire or Phone for Catalogs!

Address: J. B. McCorkle, Sale Manager, Smithville, Missouri

B. L. "Bert" DeWolfe, Manager—Allamuchy, New Jersey

Prepotency Is Indispensable to Progress

47 PREPOTENTLY BRED for HERD IMPROVEMENT FEMALES!

Panther Ledge's "Get-Approved" Sale

A Georgina

Featuring the SERVICE of "687th"

A Blackcap

A Pride

For Catalogs, Write or Telephone, Address:
J. B. "MAC" McCORKLE, Sale Manager, SMITHVILLE, MISSOURI

Clendenin Ryan, Owner — Paul Lamb, Herdsman

"3501" — Buy their "Get" — You'll Get a "Buy" — "3292"

FAMILIES, TYPE, STYLE and by APPROVED HERD SIRES!

PANTHER LEDGE FARMS ALLAMUCHY, N. J.

Monday, May 14th—Allamuchy, New Jersey

A Blackcap Fandie

A Barbara

Featuring the SERVICE of "687th"

A Pride

For Reservations, Please Write or Telephone:
PANTHER LEDGE FARMS, 172 Main Street, Hackettstown, N. J.

B. L. "Bert" DeWolfe, Manager—Allamuchy, New Jersey

ON MONDAY, MAY 14th—1956

PANTHER LEDGE'S "GET-APPROVED" SALE

Panther Ledge Farms today rates as one of the extreme top Angus herds in this country. There are many reasons for this. First, Clendenin Ryan started in the Angus business the way I believe more people, anticipating being the breeders of Angus cattle, should. First, he acquired his farm land with several sets of good buildings. Then he acquired the services of a man, recognized as one of the outstanding farm managers and livestock men of this generation. A plan was worked out between the owner and manager, and these plans have been adhered to rigidly. I have never seen Panther Ledge Farms buy an inferior individual. Whenever the tops have been offered, Panther Ledge Farms have in many cases been their purchaser.

Good herd bulls have been in this herd from its inception. The first bull to be used was Leedanmere 500th, he by Eileenmere 500th. Next was Eileenmere 1525th, a great show bull that sired some of the fancy cattle of the breed. Then, Panther Ledge paid $58,000 for the first "combination" calf at an Ankony Farm Sale, a bull that later was many times a Junior Champion. His Get are in much evidence in this sale offering. Then two years ago Panther Ledge Farms purchased a son of the "1032d" for $50,000. He is one of the big bodied, heavy boned, good headed sons of the "32d". Of course, his influence is being felt in this sale offering. To round out their herd bull battery, at the Penney and James Dispersion the "Sire of Show Ring Winners", Homeplace Eileenmere 687th, was purchased in that great sale, and he has had heavy service since coming to Panther Ledge Farms. His calves will be available for your inspection at sale time. Most of the females of breeding age will carry his service. Panther Ledge Farms have also purchased several herds intact. These have been topped off, added to the Panther Ledge herd, and the bottom has gone elsewhere.

As to the cattle that are selling, only three bulls are being offered, but they are the kind that need to go into top herds because they have pedigree and individuality that major herds can use to advantage. The females being offered are one of the best groups of individuals that have been offered to the Angus world—a breedy typy outfit. Many of them coming from the show herd, several of them already having show ring records. Others can be shown at this year's shows. They are sired by top bulls and bred to bulls that are as well known as any animals within the Angus world.

As to the family lineage, a study of the catalog will inform you that many of the tops of the breed are being offered.

Clendenin Ryan and B. L. DeWolfe have supported many of the top sales of this country and have spent tremendous sums of money in endeavoring to build the Panther Ledge herd into the rank that it now holds in the Angus world.

I just hope that you can come in time to see the cow herd. This is definitely one of the great cow herds of the breed. Of course, having sons of the "35th", the "32d", and the "487th", as service bulls, will carry this herd up the ladder of popularity in the Angus world. You will be welcome to visit the Panther Ledge Farms any time. We all hope that you will attend the Get-together at the Clendenin Ryan home, near the farm, on Sunday evening, May 13th, and attend the Panther Ledge Sale on May 14th. Your attendance will certainly be appreciated, and I am looking forward to seeing many of my Angus friends at the Panther Ledge Farms Sale.

J. B. McCorkle

PANTHER LEDGE FARMS ALLAMUCHY, N. J.

"CLEN" RYAN
Owner

PAUL LAMB
Herdsman

"BERT" DeWOLFE
Manager

Mailing Address: 172 Main Street, HACKETTSTOWN, N. J.

25 Years Ago

News items from the columns of the Aberdeen-Angus JOURNAL of May, 1931.

Clyde Wade, Clinton, Illinois, sold 10 head of cattle to V. C. Swigart, Clinton, Illinois, to start a new herd.

■

J. D. Huggins, Dandridge, Tennessee, reported the sale of a bull to a newer breeder, R. M. Clark of Lexington, Kentucky. Mr. Clark had 2,700 acres of bluegrass land and was planning a herd of 250 registered cows.

■

In a JOURNAL article on contagious abortion control Dr. George H. Conn wrote that the plan of state and federal officials for clean herds through testing and slaughter was costly and impractical. He advocated a combination of testing, vaccination, sanitation and more interest in general herd health.

■

Cornell University, Ithaca, New York, selected 10 heifers and a bull to start a University Angus herd. The selection was made from Briarcliff Farms, Pine Plains, New York.

■

Best auction of the 1931 sale season, to date, was realized by Rosemere Farms at Maquoketa, Iowa. Top bull brought $1,005, Blackmere 97th, a son of Prizemere 32d. He sold to Stanley R. Pierce, Creston, Illinois. Cow top was $355 on a Queen Mother double granddaughter of Oakville Quiet Lad. She went to E. F. Walshire & Son, Mechanicsville, Iowa. Buyers and bidders present represented eight states.

■

The JOURNAL cover featured a young Indiana breeder, Rollie Hendrix of Shoals, with two young bulls that had set a phenomenal gain record in Hoosier Gold Medal calf competition. One bull, Equity Idolmere, set a new record by weighing 1,249 pounds at one year of age. The other calf made the very good mark of 1,107 pounds in 12 months.

■

Kenneth McGregor of Hartley Stock Farms, Page, North Dakota, in commenting on his recent visit to Scotland had this to say about the breeding methods observed: "As far as I could learn there was no breeder in Scotland who was deliberately line breeding to any one bull. They all seemed to realize that a moderate outcross was preferable and that the type and quality of their cattle was much more important."

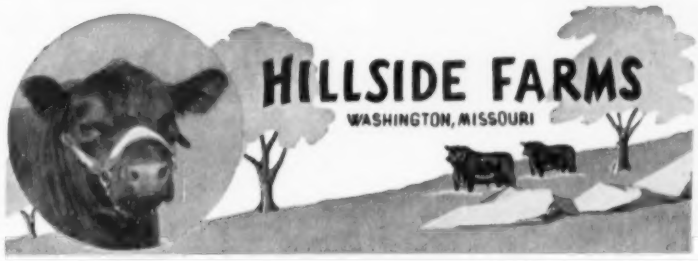

THANKS

To all who attended our April 21 Sale, and—being human—especially to the buyers and bidders, with top priority to the buyers.

"The Old Man"

Don't forget — 1956 Futurity in St. Louis, August 8th and 9th.

Assisted by:

L. R. EILEENMERE 4th
Grandson of "487th"

WHITNEYMERE 12th
By Homeplace Eileenmere 210th

BLACKCAP ERIC of CREMONA
Son of Glencarnock Eric of Cremona

A Futurity Herd
Comprising Most of the Popular Families

Visitors and inquiries welcomed. We usually have young stock for sale at the farm. Perhaps you can secure just what you want at private treaty.

Amandale Farm

MR. and MRS. JOHN C. GALL, Owners
C. L. GEORGE, Herd Manager

UPPERVILLE, VIRGINIA

Read the..Pacific Stockman
The west's largest exclusive beef cattle magazine.
P. O. Box 750
REDWOOD CITY, CALIFORNIA

NOW is the Time to Send for Your FREE Copy of
The American Brahman
P. O. Box 2064 HOUSTON 1, TEXAS
Keep up with the Latest on Brahman Cattle and Associated Industries.

Anderson Exhibits

(Continued from page 66)

Champion bull, a junior calf, was sired by White Gates Black Bardolier 9th.

The Reserve Champion bull, Verola's Royal Burgess, sired by Prince Burgess 500th, was summer calf shown by Verola Farm of Sutton, Nebraska. The Reserve Champion female, a summer heifer, Pride RAF by Randall's Bellmere 15th, was exhibited by Randall Angus Farm of Holyoke, Colorado. The Randalls showed the Supreme Champion at last year's futurity.

Charles Beermann of Dakota City won the Up-Mar Trophy for gathering the most points in competition throughout the show. In addition to the Champion bull he showed the best pair of females, the first prize get-of-sire and the best three head. Up-Mar Farms, owned by Mr. and Mrs. Percy Upton of Madison, Nebraska, had the best pair of bulls.

Jerald Bush of Schuyler, Nebraska, topped the Junior steer show while Leo Gentrup of Belmer and Gary Young of Plain View placed one, two in the Senior steer show and had the Champion and Reserve Champion steers. In the Junior futurity show Ardys Logan of Diller had the Champion in Erica Ellen Bandolier 120th while Karen Julia Williams of Clarks showed the Reserve Champion in Erica Ellen 573d.

A detailed report of the show follows:

EXHIBITORS: A Bar E Angus Farms, Albion, Nebraska; Francis J. Albracht, Meadow Grove, Nebraska; Denzel J. Anderson, Clearwater, Nebraska; Arndt Bros., Platte Center, Nebraska; Brenda Beelaert, Page, Nebraska; Charles F. Beermann, Dakota City, Nebraska; Black Twain Angus Farm, Eagle, Nebraska; E. B. Bradshaw & Sons, Dakota City, Nebraska; Richard J. Bruner, David City, Nebraska; Callan Farms, Odell, Nebraska; Gerald R. Campbell, Ravenna, Nebraska; William Chavet, Omaha, Nebraska; Harvey A. Deets & Son, Gibbon, Nebraska; Dobesh Bros., Seward, Nebraska; Arven F. Dyson & Son, Brunswick, Nebraska; Mr. & Mrs. Dallmont J. Erickson, Elgin, Nebraska; Excel Angus Farm, Bellwood, Nebraska; Flying D Farms, Columbus, Nebraska; James Larkin, Benedict, Nebraska; Marvin Folken & Sons, Richland, Nebraska; C. E. Foster, York, Nebraska; Goldenrod Angus Farm, Auburn, Nebraska; Graff Angus Farm, Bancroft, Nebraska; Harold Logan, Diller, Nebraska; Maple Dell Farms, Crab Orchard, Nebraska; Kilgore Angus Farm, Rising City, Nebraska; Earle Miller & Son, Osceola, Nebraska; Don & June Popken, Tekamah, Nebraska; Popken & Dorcey, Tekamah, Nebraska; Randall Angus Farm, Holyoke, Colorado; Sandhill Angus Ranch, Amelia, Nebraska; Otto Schafer & Sons, Nehawka, Nebraska; Lumir E. Schultz,

ABERDEEN-ANGUS LIVE LONGEST

See Our Quality Cattle—You'll Like Them

HILL CREST FARMS

J. H. QUISENBERRY & SONS WINCHESTER, KENTUCKY

Schuyler, Nebraska; Shell Creek Farms, Schuyler, Nebraska; Verne Simmonds, Omaha, Nebraska; Spence Angus Farms, Crab Orchard, Nebraska; Sunny Farms, West Point, Nebraska; L. B. Todd & Sons, Murray, Nebraska; Thurmond Angus Farm, Ft. Calhoun, Nebraska; Up-Mar Stock Farm, Madison, Nebraska; Van Berg Bros., Columbus, Nebraska; Verola Farm, Sutton, Nebraska; Karen Julia Williams, Clarks, Nebraska; Marvin Robert Williams, Clarks, Nebraska.

JUDGE: Otto G. Nobis, Pres., American Aberdeen-Angus Breeders' Association, Davenport, Iowa

BULLS:

Junior Yearling Bulls, (4 shown): 1—Bellemere R A F 44th, Randall Angus Farm; 2—Eileenmere Excel 411th; Excel Angus Farm; 3—FA Erico Bard, Francis J. Albracht; 4—Eileenmere Excel 48th, Excel Angus Farm.

Summer Yearling Bulls, (4 shown): 1—Elba Eileenmere, Popken and Dorcey; 2—Ebon Bardolier 32d, Charles F. Beermann; 3—Black Image 924th, L. B. Todd & Sons; 4—Eileenmere Excel 428th, Excel Angus Farm.

Senior Bull Calves, (9 shown): 1—D Eileenmere 99th, Flying D Farms; 2—Prince Burgess RJB 4th, Richard J. Bruner; 3—Schafers Eileenmere 38th, Otto Schafer & Sons; 4—Prince Burgess RJB 6th, Richard J. Bruner; 5—EB Black Bardolier 5th, E. B. Bradshaw & Sons; 6—RAS Prince 12th, Spence Angus Farms; 7—D Witchmaster, Flying D Farms & James Larkin; 8—Verolamere 5th, Verola Farms; 9—Juana Erica 824th, L. B. Todd & Sons.

Junior Bull Calves, (12 shown): 1—Ebon Bardolier 100th, Charles F. Beermann; 2—Washingtons Prince WJC, William Chavet; 3—D Eileenmere 100th, Flying D Farms; 4—RAS Silver Prince, Spence Angus Farms; 5—Erico Peer of Up Mar, Up-Mar Stock Farm; 6—Pride Eileenmere 15th, Thurmond Angus Farm; 7—Prince of WJC, William Chavet; 8—Eileenmere Excel 53d, Excel Angus Farm; 9—Black Knight 426th of M D, Maple Dell Farms; 10—Blackbird Lad 65th, L. B. Todd & Sons; 11—Eileenmere of Excel 58th, Excel Angus Farm; 12—Prince 300th, Kilgore Angus Farm.

Summer Bull Calves, (14 shown): 1—Verolas Royal Burgess, Verola Farms; 2—Bellemere RAF 58th, Randall Angus Farm; 3—Goldenrod Bandolier 4th, Goldenrod Farms; 4—Prince Burgess 56th of SF, Sunny Farms; 5—Eileenmere 8th of Far Hills, Verne Simmonds; 6—Prince Burgess 325th, Don & June Popken; 7—Verolamere 7th, Verola Farm; 8—Graff 35th, Graff Angus Farm; 9—Shell Creek Crestmere 27th, Shell Creek Farms; 10—Witchmaster 180th, Kilgore Angus Farm; 11—Prince Georgina of DB, Dobesh Bros.; 12—Shell Creek Crestamere 26th, Shell Creek Farms; 13—Bandolier Bell Boy L 2d, Harold Logan; 14—Bandolier 38th of SAR, Sandhill Angus Ranch.

Summer Bull Calves, (9 shown): 1—Elbar Peer 115th of Up Mar, Up-Mar Stock Farm; 2—Peers Century of BBB, Brenda Beelaert; 3—Prince Burgess 58th of SF, Sunny Farms; 4—Bardolier Black Boy, Arven F. Dyson & Son; 5—D Eileenmere 120th, Flying D Farms; 6—Eileenmere R Excel 519th, Excel Angus Farm; 7—Deets Everbest, Harvey A. Deets & Son; 8—Black Eileenmere, Black Twain Angus Farm; 9—Queenmere 467th, Arndt Bros.

Champion Bull: Ebon Bardolier 100th, Charles F. Beermann.

Reserve Champion Bull: Verolas Royal Burgess, Verola Farms.

Pair of Bulls, (10 shown): 1—Up-Mar Stock Farm; 2—Randall Angus Farm; 3—Verola Farm; 4—Flying D Farms; 5—Spence Angus Farms; 6—Sunny Farms; 7—William Chavet; 8—Excel Angus Farm; 9—Kilgore Angus Farm; 10—Richard J. Bruner.

HEIFERS:

Junior Yearling Heifers, (7 shown): 1—G Inky 7th, Flying D Farms; 2—Blackbird 401st of M D, Maple Dell Farms; 3—Black Lad 2d, Denzel J. Anderson; 4—Black Princess 44th, Otto Schafer & Sons; 5—Shell Creek Emma 60th, Shell Creek Farms; 6—

CANADA

OUR PRODUCING FEMALES

WHITE GATES JUANA ERICA 2d

By Black Bardolier of White Gates 3d is said by many to be the best Aberdeen-Angus female ever. Her first calf is our junior herd sire and her second, a heifer, is heading our 1956 show string. We hope to start a family known as the Prospect Juana from this cow.

ROSEMARY of WILTON 3d

Dam of our senior herd sire that has been grand champion bull for two consecutive years at the Canadian National Exhibition. This year we have a wonderful junior yearling heifer that could be as great as her brother.

BARBARA M of ST. HELEN'S 12th

One of the best producing Anoka Barbara M's in Canada. Her last daughter stood 8th at Chicago and still another daughter produced a show heifer that topped the Association Sale. She traces 9 times to Blackbird Bandolier of Page.

Other noted females in the herd — Craven's Revolution Flora — Morning Call of Prospect — Blackcap Bessie of Anoka 8th — Erianna C. S. 3d — Georgina of Prospect — Barbara Rose of Prospect 19th — Jestress Henderson 7th and Pride of Anoka 21st.

BANDOLIER of PROSPECT 30th

Grand champion bull of the 1954 and 1955 C. N. E. is now being used on these great females.

CANADA CANADA CANADA CANADA

INQUIRIES INVITED — VISITORS WELCOME

Prospect Farms

D. B. WELDON, OWNER
DARREL OVERHOLT, MANAGER

LONDON, CANADA

Silver King

"KING OF THE CATTLE CHUTE WORLD"

Offers FRONT and SIDE Opening

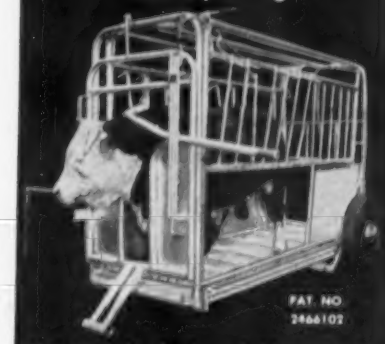

"3 in 1" Animal Hospital

SQUEEZING! LOADING! HAULING!

Save Men and Cattle, Time, Dollars!
ALL NEW!
ALL STEEL!
ALL TUBULAR!
FOR ALL BREEDS

Only Front and Side Opening provides a Cutting Chute when set in line with a dividing corral fence!

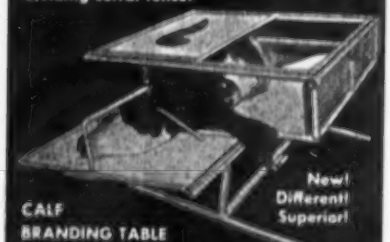

New! Different! Superior!

CALF BRANDING TABLE

For working calves on either left or right hand side use the Silver King table.

SCALES for weight per age
CATTLE CHUTES • CALF TABLES
FEEDERS • CORRAL PANELS • GATES

Call or write for FREE descriptive catalog on the complete SILVER KING line!

HELDENBRAND & SON
P.O. BOX 2367 • Phone REgent 6-5757
OKLAHOMA CITY, OKLAHOMA

Ladymere Todd 304th, L. B. Todd & Sons; 7—Elba Ebinasta 482d, Marvin Robert Williams.

Summer Yearling Heifers, (10 shown): 1—Blackbird Lassie 21st, Sunny Farms; 2—Ebon Enchantress 5th, Charles F. Beermann; 3—Elsa Erica of Ebon 3d, Denzel J. Anderson; 4—Erica Ellen 573d, Karen Julia Williams; 5—Blueblood Lady RAF 4th, Randall Angus Farm; 6—Shell Creek Emma 66th, Shell Creek Farms; 7—D Queen Mother 3d, Flying D Farms; 8—Blackcap R Excel 425th, Excel Angus Farm; 9—Goldenrod Queen Mother 2d, Goldenrod Farm; 10—Miss Everbest, Harvey A. Deets & Son.

Senior Heifer Calves, (6 shown): 1—Ebon Blackbird 5th, Charles F. Beermann; 2—Enchantress T A of SF, Sunny Farms; 3—Erica Ellen Bandolier 120th, Ardys Logan; 4—Burgess Princess 424th, L. B. Todd & Sons; 5—Lady Pride of CF, Callan Farms; 6—Verola Queen Mere, Verola Farm.

Junior Heifer Calves, (14 shown): 1—Ebon Blackbird 7th, Charles F. Beermann; 2—Blackcap Eileenmere 35th, Thurmond Angus Farm; 3—Eline 35th of Up Mar, Up-Mar Stock Farm; 4—Joy Pride of Maple Dell 460th, Maple Dell Farms; 5—Erica of SAR, Sandhill Angus Ranch; 6—Miss Joy Pride of M D, Maple Dell Farms; 7—G Inky 11th, Flying D Farms; 8—Eileen Pride Excel 57th, Excel Angus Farm; 9—Shell Creek Emma 73d, Shell Creek Farms; 10—Huldalene S 85th, Otto Schafer & Sons; 11—F A Pridena Bardena, Francis J. Albracht; 12—Excel Abbess 51st, Excel Angus Farm; 13—Blackcap M & S 2d, Earle E. Miller & Son; 14—McH Barbara 85th, L. B. Todd & Sons.

Summer Heifer Calves, (16 shown): 1—Blackbird Lady A 1st, Denzel J. Anderson; 2—Pride RAF, Randall Angus Farm; 3—Betsy Eileenmere 85th, Thurmond Angus Farm; 4—Miss Van Blackcap 13th; Elwin & John Van Berg; 5—Esthonia Erica RAF 20th, Randall Angus Farm; 6—FA Elba Bardolette, Francis J. Albracht; 7—Blueblood Lady 65th of Up Mar, Up-Mar Stock Farm; 8—Eviana 6th of Far Hills, Verne Simmonds; 9—Jewell of SAR, Sandhill Angus Ranch; 10—Barbara Pride 75th, Thurmond Angus Farm; 11—Graff 24th, Graff Angus Farm; 12—Barbara Excel 517th, Excel Angus Farm; 13—Princes Keren of W J C, William Chavet; 14—Shell Creek Emma 76th, Shell Creek Farms; 15—Black Elba, Black Twain Angus Farms; 16—Graff 30th, Graff Angus Farm.

Summer Heifer Calves, (14 shown): 1—Barbara 69th of SF, Sunny Farms; 2—Blackbird Lady 125th of Up Mar, Up-Mar Stock Farm; 3—Blackbird Marsha Ebon 4th, Charles F. Beermann; 4—Arndts Queenmere 467th, Arndt Bros.; 5—H D Everbest 1st, Harvey Deets & Son; 6—Georgina Queenette of D B, Dobesh Bros.; 7—D Queen Mother 7th, Flying D Farms; 8—Colassmere 467th, Arndt Bros.; 9—Blackcap RM, Earle E. Miller & Son; 10—G Inky 12th, Flying D Farms; 11—Pride Lady, Arven F. Dyson & Son; 12—Miss Blackcap Lass, Arven F. Dyson & Son; 13—Excel Barbara 522d, Excel Angus Farm; 14—D Queen Mother 8th, Flying D Farms.

Champion Female: Blackbird Lady A 1st, Denzel J. Anderson.

Reserve Champion Female: Pride RAF, Randall Angus Farm.

Supreme Champion: Blackbird Lady A 1st, Denzel J. Anderson.

Pair of Females, (15 shown): 1—Charles F. Beermann; 2—Sunny Farms; 3—Flying D Farms; 4—Up-Mar Stock Farm; 5—Denzel J. Anderson; 6—Thurmond Angus Farm; 7—Maple Dell Farms; 8—Sandhill Angus Ranch; 9—Francis J. Albracht; 10—Randall Angus Farm; 11—Flying D Farms; 12—Vanderkolk Bros.; 13—Shell Creek Farms; 14—Arndt Bros.; 15—Arven F. Dyson & Son.

Get-of-Sire, (5 shown): 1—Charles F. Beermann; 2—Flying D Farms; 3—Up-Mar Stock Farm; 4—Sunny Farms; 5—Randall Angus Farm.

Best Three Head, (6 shown): 1—Charles F. Beermann; 2—Denzel J. Anderson; 3—Flying D Farms; 4—Sunny Farms; 5—Up-Mar Stock Farm; 6—Randall Angus Farm.

NEW SALES MANAGER OF DR. MACDONALD'S VITAMIZED FEED

Dr. Macdonald's Vitamized Feed Company announces the appointment of Mr. W. P. Mannell, as Sales Manager for the Vitamized Feed Company. Mr. Mannell is returning to this same position that he held in 1949 and 1950 when he left to operate his cattle ranch in south-central Missouri. Mr. Mannell brings to the Vitamized Feed Company, years of experience in the feed business. He will supervise sales personnel in Iowa, Nebraska, Minnesota, Illinois and surrounding states.

Dr. Macdonald's Vitamized Feed Company is introducing a new product called PIG CARE, compounded to take care of early feeding, from three days to three weeks. An outstanding feature of this new product is the disposable feeder package.

Mr. and Mrs. Mannell are living in Fort Dodge in the Macdonald farm residence.

HERD BULL REVIEW

If you are not a subscriber to the ABERDEEN-ANGUS JOURNAL you may reserve a copy of the AUGUST 1956 ANNUAL HERD BULL REVIEW for only 50¢.

A year's subscription, including a copy of this special edition, only $2.00.

The Aberdeen-Angus JOURNAL
P. O. Box 238
WEBSTER CITY, IOWA

Sacramento Regional

(Continued from page 68)

The two-day affair opened with the cattle show on Sunday, March 4, Von Robbins of King Hill, Idaho acting as judge. A total of nine bulls were entered and judge Robbins finally settled on Shadow Isle Prince Eric 129th, a grandson of Prince Eric of Sunbeam and owned and shown by Haystack Angus Ranch of Longmont, Colorado. Earlier this August, 1953 bull had been selected a first place senior yearling bull. Austin Moody of Haystack was at the halter. Reserve champion Angus bull of the show was McHenry Picaro 2d of S. V. owned and shown by Scott Valley Angus of Etna, California. This bull was also the first place junior yearling bull.

Entries in the female classes were larger and a total of 22 head vied for the placings. Three junior yearling heifers were shown and first place went to Jestress Maid of Oakridge, bred and shown by Rancheria Angus of Napa, California. Second spot also went to a Rancheria entry, Jilt Reia 5th.

The largest single class of the show was the summer yearling heifers, 14 head competing in this class. It was here that judge Robbins found the champion female of the show, SJR 2d Effie Bandolier, shown by Emerald Angus of Elk Grove, California. This May, 1954 heifer was bred on the San Jeronimo No. 2 ranch of Mr. and Mrs. Ed Biaggini and Emerald Acres showed her to the top of the large summer yearling class at the 1955 Western Futurity at Salem, Oregon in September. Second place in the summer yearling heifer class at Sacramento went to Blackcap Empress of McAngus, bred and shown by McMahan's MacAngus Farms of Fresno, California.

In the senior heifer calf class Duncraggan Ranch of Sonoma, California showed their Duncraggan Juanetta to first place and it was this same heifer that was selected as reserve champion heifer of the entire show later in the day. Three Oaks Ranch, Dunlap, California showed the top junior heifer calf of the show, Rose 4th of Three Oaks, while the first two places in the summer junior heifer class went to entries of Alvin and Charles Cheyne of Klamath Falls, Oregon. First spot went to Bardellamere Pride S. A. and second to Bardellamere Eline S. A.

Two pens of females were shown, the winner being a pen of two shown by Eugene Holdenreid of Kelseyville, California, while a pen of three heifers shown by the same exhibitor was named reserve champion pen.

A goodly crowd arrived early on Monday for the sale of the cattle that had been exhibited on Sunday. Bidders from a half dozen states were on hand and the sale progressed at a brisk pace. Auctioneer Howard Brown moved the ten head of bulls through the ring for a total of $7,715.00 for an average of $771.50, a very satisfactory figure to all concerned. Top selling individual of the show was the grand champion bull, Haystack's Shadow Isle Prince Eric 129th. This bull moved to Carson City, Nevada to the ranch of Mel Hendershot, the next highest bull price being $825.00 for the reserve champion, McHenry Picaro 2d of S. V. This bull sold to J. L. McClish & Sons of Winters, California.

The 27 head of females offered sold for an average of $528.00 and several well priced individuals found brisk buyer interest. Top selling female at the sale was Gammer 17th of Migliore, a Gammer daughter of Prince Oldfield of Ferndale, shown by Haystack Angus Ranch of Longmont, Colorado. This female sold to the Patmere Angus Farms of Gilroy, California, for $2,600.00. She sold bred to the 1954 Cow Palace grand champion, Shadow Isle Prince 31st. Contending bidder for Haystack's heifer was Pete Lettunich & Sons of Watsonville, California.

Emerald Acres' champion heifer, SJR 2d Effie Bandolier, sold for $1,850.00 to E. B. Masolini of Madera, California and Frank Gwerder of Walnut Grove, California, paid $1,100.00 for Duncraggan's summer yearling heifer, Miss McGregor of Duncraggan.

MB

ANGUS

Come Visit The "Headquarters For Popular Families" Headed By—

RAONA'S PRINCE ERIC 21st

Our cow herd, which includes all of the popular families, is one of the very tops.

All our cattle are sold at private treaty, and we are proud of our reputation and the long list of repeat buyers. M B Angus are priced right, so plan a visit soon.

Phone Sharon Center 2 on 35 — 12 Miles Southwest of Iowa City, Iowa

MEREDITH, MEREDITH, Jr. and DONALD MAAS

Maas Bros., Riverside, Iowa

The Stockman's Guide

by **M. E. Ensminger**, Chairman
DEPARTMENT OF ANIMAL HUSBANDRY
STATE COLLEGE OF WASHINGTON, PULLMAN, WASH.

(Continued from page 65)

The Soil Bank and the New Farm Program

Back of all the political oratory, we should remember (1) that 1956 will be a "promising" year — with more promises made to the farmer and rancher than could possibly be fulfilled; (2) that the proposed new agricultural program is not a cure-all; (3) that fences, gates, and human nature being what they are, many an "idle" acre will be grazed; (4) that those who have grass and legume seed to sell are likely to benefit most from the new farm program; and (5) that the stockman's best help will continue to be found on the end of his own right arm.

Secretary Benson Implies Packers Margins Too Big

In speaking before the National Swine Industry Committee in Chicago recently, Agriculture Secretary Ezra Taft Benson indulged in a great national pastime, by implying that packers are enjoying too wide marketing margins—the spread that covers costs of processing and distribution. It is traditional (1) for politicians to use meat as a club over labor (what else was O.P.A.?), (2) for housewives to blame packers for the high price of meat, and (3) for stockmen to blame packers for low on-the-hoof prices.

The sad truth is that those days are gone forever; they went out with the horse and buggy era. Worse yet, due to too small profits (averaging less than one cent on each dollar of sales; a paltry sum, indeed, in comparison with other businesses), the packer has not had adequate capital available with which to modernize and conduct needed research. As a result, an authority intimately acquainted with the meat, fruit and vegetable, and bakery processing industries, recently told me that "meat packers are 20 years behind these other two processors". And my informant might well have added that the meat packing industry is no longer attracting our "best brains"; bright young men are not interested in joining an old-fashioned industry.

Also, it is noteworthy that the marketing and processing costs for meat are lower than for most other foods. Thus, according to a recent American Meat Institute report, for each dollar which the consumer spent for food in 1955, the marketing and processing costs of Choice beef was 38 cents and pork was 48 cents. By comparison, the marketing costs of frozen peas was 84 cents; white bread, 85 cents; corn flakes, 88 cents; and all foods, 59 cents.

Those who would criticize meat handling costs should also be reminded that 25 years ago one hour of factory labor bought only 1.2 lbs. of steak or 1.3 lbs. of bacon; today, one hour of factory labor will buy 1.5 lbs. of steak or 2.3 lbs. of bacon. Obviously, labor has fared pretty well!

Although I am a great admirer of Secretary Benson, the advice which prompted the above comment was unfortunate; apparently the Secretary did not fully consider that high wages, taxes, transportation, and the processing of foods (for example, who would expect to buy eye-catching, pre-packaged, pre-weighed, frozen steak at the same price per pound as when the butcher cuts it off the loin?) all enter into market spread.

It is time for a change in such thinking! To be sure, it is up to the meat packing industry to pull itself up by its own boot straps; but let us refrain from "clobbering" then everytime they show a reasonable and legitimate profit. Their modernization and research—both of which are long over due—will help both the meat producer and the consumer.

Feeding Animal Fats

I have just returned from San Francisco, where I addressed the annual meetings of the Western States Meat Packers Association, on the subject of "Feeding Animal Fats". Here are a few of the things I attempted to say to this group:

> The feeding of animal fats reminds me of the story attributed to the Iowa swine producer, who said that he grew corn to feed hogs to produce manure so that he could grow more corn to feed more hogs to produce more manure. Thus, in some respects, it would appear that the animal fat-feed cycle consists in producing fats to feed animals so that we can produce more fats to feed more animals. Seriously, I do hope that we shall continue to make every effort to alleviate some of the surplus animal fats through scientific breeding, feeding, and marketing at lighter weights. In short, let us strive to remove the cause of the problem; in the meantime let us meet the surplus fat dilemma through finding new outlets as livestock feed.

Before pursuing further the feeding of animal fats, let us review the technological and production advances that created our present dilemma relative to fats.

Prior to 1940, nearly all of our animal fat production went into the manufacture of soaps, and production and consumption were pretty well balanced. Then, during World War II, considerable fats were used in the production of glycerines for explosives.

In 1948, the first imbalance between production and consumption of animal fats became a shocking reality. The war-time emergency was past, synthetic detergents, made chiefly from petroleum derivatives and coconut oil, began replacing the packaged soap type of production manufactured for laundry and dishwashing purposes, and, unfortunately, mounting quantities of animal fats were being produced. To meet the situation, we stepped up exports and asked for more and more research, but, as so frequently happens at such times, we were in the position of too little and too late. The bell of doom seemed to be tolling for the rendering industry.

In summary form, the cold, cruel facts of the fat dilemma are:

1. Since 1935, the per capita civilian consumption of soaps and detergents combined has averaged around 24 pounds per year. Until 1946, detergents were relatively unimportant; but, today, they account for a per capita consumption of 15 pounds, whereas soaps account for only 9 pounds of the 24 pound total;

GOLDBERG ANGUS FARM

The Home of Preferred Angus

Max Goldberg, Owner
Floyd Myers, Manager

Farm 5 Miles East of Moorhead on Highway 10 and 1 Mile North
MOORHEAD, MINNESOTA

thus, currently detergents have about 62.5%, by weight, of the combined soap-detergent sales.

2. It is estimated that the current trend in increased detergents will continue at a greatly reduced rate until, by 1960, the detergents will have about 70% of the soap market. Synthetic detergents now have most of the granulated products business, but they appear to be making little headway in either the bar or toilet soap fields. To the latter, some of us will say "Thank goodness", for perhaps we shall still be able to admonish our grandchildren to wash their ears with soap and water, and to compel the little gremlins to wash their mouths out with soap should they ever be guilty of saying "bad words", for which the soap remedy is the age-old antidote.
3. As finances improve, many foreign soap plants will produce to greater capacity, but, as technology advances abroad, it seems logical to expect that new synthetic detergent factories there will displace fat based soaps in a manner similar to that which has already happened in this country. All in all, therefore, the long range trends are for further declines, especially in the export market. It has been estimated that we shall soon be producing surplus animal fats at the rate of 1.1 billion pounds annually.

Fortunately, research studies in the feeding of animal fats have opened up new markets. Although more experimental work is needed, it appears that up to 5 to 6 per cent animal fat can be added successfully—with increased rate of gain and feed efficiency—to the rations of farm animals and poultry, provided the fat is first stabilized to prevent rancidity. As a result of such experimental work, animal fat has become accepted as a high quality ingredient of today's feed bag, and we are feeding 250 million pounds of fats annually. But we have only tapped a very small amount of the market. With proper research, promotion, and education, there is a potential feed market for 1 billion pounds or more of animal fats. This is a logical and practical way in which to cushion inevitable decreases in exports.

Livestock Numbers January 1, 1956

From a recent USDA inventory report showing livestock numbers on January 1, 1956, the following pertinent figures and pointers are gleaned:

1. Cattle numbers increased almost a million head during the past year, to reach an all-time peak of 97.5 million head.

2. Hog numbers were 9 per cent above January 1, 1955.

3. Inventories of all sheep declined 1 per cent.

4. Horse and mule numbers declined 8 per cent.

With cattle numbers still increasing, this may well mean that the lowest point price-wise for cattle is still in the future. This prediction is based on the fact that the low point in prices in the cycle usually comes a year or two after stockmen begin reducing numbers; and history has an uncanny way of repeating itself. Of course, more inflation and higher consumer demand may keep prices from slipping in 1956; by the same token drought over a wide area could bring havoc.

If Animals Could Speak.—Would they tell us that some people succeed because they find greener pastures; others because they find greener people?—M. E. E.

LYON ANGUS is our PRIME business.

Our first 20 Calves by

WHITNEYMERE 135

are outstanding

PLEASE STOP BY AND SEE THEM.

LYON ANGUS

Olive Branch, Mississippi

Joe E. Lyon, Owner — 10 Miles South of Memphis on Highway 78

SPECIAL SUMMER SCHOOLS

For the convenience of those unable to attend our winter classes, also for the benefit of high school young men and college young men who are interested in cattle. Four summer classes will be conducted:

10 Things the Graham cattle course will help you do . . .

- Treat for sterility in cows, heifers and bulls
- Diagnose Pregnancy
- Remove afterbirths
- Deliver calves
- Clean up abortion
- Clean up Vaginitis
- Clean up Mastitis
- Artificial breed
- Manage herd more efficiently
- Double your net income

1956

Houston, Texas — July 10-14
Texas State Hotel

Tulsa, Oklahoma — July 17-21
Tulsa Hotel

Miami, Florida — August 14-18
Alcazar Hotel

Columbia, South Carolina — August 21-25
Wade Hampton Hotel

Frank B. Graham

You Are Invited to Attend — Course Held Five Days
8:00 Tuesday Morning Till Saturday Evening

Make School Reservation Early. Student number limited.

If the student is not successful, an instructor will be sent to the student and make him successful; then if the student is not satisfied, the tuition and the total traveling expenses will be refunded.

TAKE ADVANTAGE OF OUR TIME PAYMENT PLAN. PAY NOTHING DOWN. MAKE FIRST PAYMENT THIRTY DAYS AFTER DATE OF SCHOOL.

"Serving Cattlemen From Coast to Coast Since 1909"

Write for a catalog which tells the whole story. Ask for names of our students in your locality, talk with them about THE

GRAHAM SCIENTIFIC BREEDING SCHOOL

Dept. A. J. — 216 East Tenth Street — Kansas City 6, Missouri

A NEW and BETTER NECK-TAG

ACTUAL SIZE 3½ x 2¼

25

GREATEST IMPROVEMENT IN OVER 50 YEARS!

Produced from a special plastic material in four beautiful colors. They are extra strong with long wearing ability. The White or Yellow tags with big black numbers 1½" high shine right out and can be seen from a long distance. For looks and durability we invite comparison with any cattle tag in America. Order today.

Tags either color numbered as ordered ..... each $ .50
No. 1 Chain plated 40 inches long ..... each .50
Key ring Fastners plated ..... each .15
One to twenty four chains complete ..... each $1.15
Twenty five and over chains complete ..... each $1.00

MAC-RÁ EZEE ON/OFF PLIERS

THE KEY RING FASTNER is still the best and most dependable. Now with our special pliers a lady or small boy can roll them on or off in a jiffy.
Price per pair only $1.00

SPECIAL OFFER — With an order of 25 or more complete neck chains we will include one E Zee on-off Plier at half price. This is a handy tool made of malleable iron and will do just what the name implies.

ALL ORDERS ARE POSTPAID IN U. S. A.
— We are as close as your mail box —

MAC-RÁ CO.

SANTA BARBARA • CALIFORNIA
427 STATE ST. P. O. BOX 878

DUROCS

The Practical Farmer's Choice! Why?

Because, DUROCS GROW FASTER ON LESS FEED. For larger litters of faster growing pigs choose DUROCS — the leading breed of swine in the U. S. A.

The DUROC ASSOCIATION is ready to help you start making more money with DUROCS. For FULL INFORMATION, WRITE TODAY!

UNITED DUROC RECORD ASS'N

Room 3, Duroc Bldg. Peoria 3, Illinois

Mississippi Breeders' Ass'n Sale

Greenwood, Mississippi, February 7th

SUMMARY:

59 Lots	**$24,550.00, average**	**$ 416.10**
10 Bulls	**6,180.00, average**	**618.00**
49 Cows	**18,370.00, average**	**374.89**
Top 10 Head	**8,350.00, average**	**835.00**

Top Bull—Eileenmere P 4th 1843575; calved July 26, 1953; sire, Eileenmere K. 140th; dam, Abbott's Bandolier; consigned by T. W. Plunk, Bruce, Mississippi; purchased by J. L. Hill & Son, Webb, Miss.... 1200.00

Top Cow—Blackcap Bessie of P A F 2000-798; calved July 28, 1954; sire, Bandolier 423d of Wilton; dam, Blackcap Bessie Lady W. S.; consigned by T. J. Parker, McComb, Mississippi; purchased by Scales Angus Farm, Wales, Tennessee.... 1100.00

SALE REPORT

(This report includes lots which sold for $350.00 or more)

BULLS:

Envious Eileenmere 3d 2048195; (John W. Bruce), calved 9-6-54; sire, A. P. Prince Envious 10th; Leroy Allen, Leland, Miss. 510.00

Bruce's Prince 2048197; (John W. Bruce), calved 3-22-54; sire, A. P. Prince Envious 21st; Hugley & Guthrie, Yazoo City, Miss. 550.00

Prince Esquire of CAF 2063128; (Cliff Davis), calved 9-22-54; sire, Prince Esquire of Robin Hood; J. C. Rapp, McGhee, Arkansas.... 950.00

Shadow Isle Prince Eric 149th 1856893; (G'Town Angus Farm), calved 2-4-54; sire, Prince Eric of Sunbeam; Mabry Lumber Co., Derma, Mississippi.... 950.00

Prairie Point Black Knight 1928307; (Prairie Point Angus Farm), calved 8-21-54; sire, Black Knight 7th of Angus Valley; J. E. Hughes, Minter City, Mississippi.... 350.00

Bandolier O 24th 2009196; (J. D. Quinn), calved 9-15-54; sire, Bandolier Lad 4th GAF; H. O. Pullen, Tutwiler, Mississippi 360.00

Wade's Sunmere 1984703; (L. W. Wade Planting Co.), calved 9-27-54; sire, Prince Sunbeam 618th; R. F. Duncan, Inverness, Mississippi.... 400.00

Bandolier S 2d of SAF 1981927; (Mrs. R. E. Shands), calved 2-16-54; sire, Bandolier 30th of W. A. F.; D. T. White, Itta Bena, Mississippi.... 400.00

Eileenmere 37th of WAF 1900816; (J. D. Warren), calved 3-7-54; sire, Eileenmere 32d of WAF; Leroy Allen, Leland, Miss.... 510.00

COWS:

Witch of Berrybrooks 12th 2084236; (John W. Bruce), calved 9-22-54; sire, Canfield Quality Bardolier; George Bruce, Memphis, Tennessee.... 525.00

Envious Blackbird 2069352; (John W. Bruce), calved 1-1-55; sire, A. P. Prince Envious 10th; King Merritt Ranch, Bovina, Mississippi.... 1000.00

Miscreant Princess C L P 1712924; (Cub Lake Plantation), calved 12-2-52; sire, Marydale Prince 10th; Houston Bros., Webb, Mississippi.... 350.00

Prizetta C of CAF 2063126; (Cliff Davis), calved 11-27-54; sire, Peer 6th of Robin Hood; L. W. Wade Planting Co., Greenwood, Mississippi.... 675.00

Alfaland Georgina 2d 2021544; (Cliff Davis), calved 1-19-54; sire, Prince Eric RM 20th; L. W. Wade Planting Co., Greenwood, Mississippi.... 525.00

Blue Lass of C V 6th 1918387; (Fisackerly Brothers), calved 2-2-54; sire, Prince Sunbeam 737th; L. W. Wade Planting Co., Greenwood, Mississippi.... 400.00

TTF Lady Heiress 2040892; (Tom T. Floyd), calved 1-18-55; sire, Black Knight 29th of A. V.; D. R. Moore, Jr., Byhalia, Mississippi.... 725.00

TTF Georgina 2d 1945217; (Tom T. Floyd), calved 4-16-54; sire, Black Knight 29th of A. V.; Fairview Angus Farm, Friars Point, Mississippi.... 450.00

Blue Blood Lady of Landmere 2081971; (Foster Landess), calved 9-26-54; sire, Lyon's Burvoy; L. W. Wade Planting Co., Greenwood, Mississippi.... 375.00

Landmere Blackbird 4th 1938741; (Foster Landess), calved 6-2-54; sire, Lyon's Burvoy; Mabry Lumber Co., Derma, Miss. 360.00

Bummer Maid 2d of KMR 1917649; (King Merritt Ranch), calved 11-10-53; sire, Whitney Bandolier 1302d; L. W. Wade Planting Co., Greenwood, Mississippi.... 350.00

Red Bank Pride 1817206; (King Merritt Ranch), calved 4-4-53; sire, Red Bank Eileenmere; T. J. Parker, McComb, Miss. 450.00

Choice Blackcap M 6th; (D. R. Moore, Jr.), calved 5-3-54; sire, Prince Sunbeam E 40th; C. V. Walker, Tamo, Arkansas.... 500.00

Skena Rose Perfection Midway 1938259; (Lenox Murray), calved 5-29-54; sire, Black Prince of Skuna; Mrs. R. E. Shands, New Albany, Mississippi.... 650.00

Perdido L Blackcap 7th 2078782; (Dave Pingrey), calved 2-3-55; sire, Mahrapo Bardolier; Berry Brooks Angus Farm, Memphis, Tennessee.... 550.00

Woodlawn Blackbird 1843586; (T. W. Plunk), calved 8-31-53; sire, Eileenmere K. 149th; Houston Bros., Webb, Miss.... 350.00

Skuna's Elbine 1726878; (T. W. Plunk), calved 3-20-53; sire, Eileenmere K. 149th; Houston Bros., Webb, Mississippi.... 350.00

Witch of Berrybrooks 14th 2084237; (R. H. Scott), calved 8-18-54; sire, Canfield Quality Bardolier; S. T. Wilson, Dundee, Mississippi.... 500.00

Erica of Berrybrooks 2084973; (R. H. Scott), calved 10-16-54; sire, Bruce's Evader; Berry Brooks Angus Farm, Memphis, Tennessee.... 410.00

Wades Rev Witch 2085887; (L. W. Wade Planting Co.), calved 1-27-55; sire, Prince Envoy of Sunbeam; Lyon Angus Farm, Olive Branch, Mississippi.... 350.00

Eileen Blackbird of LAW 1938202; (L. A. Williams), calved 3-7-54; sire, Olive Branch Prince Envoy 6th; George W. Smith, Greenwood, Mississippi.... 360.00

Blackberry 2d of LAW 1938204; (L. A. Williams), calved 5-6-54; sire, Olive Branch Prince Envoy 6th; Rose Hill Angus Farm, Greenwood, Mississippi.... 385.00

BULLS FOR SALE!

SIRED BY

Ankonian 3270

He by Eileenmere 1032 from a dam by Prince Sunbeam 105.

These bulls are rugged, short legged, deep bodied—ready for heavy service.

JOHN & DICK KINSINGER — CAMBRIDGE CITY, INDIANA
Phone: 2579 Greensfork

KINSINGER ANGUS FARMS

Farm 5 miles east of Cambridge City and 3 miles north.

Ladies Auxiliary News

(Continued from page 86)

generous portions of BEEFSTEAK, mashed potatoes, peas, golden glow salad, rolls, sherbert, cookies and coffee.

Table favors of miniature flower carts in the spring theme were made by Mrs. Blaine Garwood, Amelia. Mrs. Gretchen Wells, Madison, gave each lady and girl a lovely hand painted seashell.

Door prizes were given by the following: Omaha Daily Journal Stockman, Mr. and Mrs. Ralph Kuhr, Mrs. Ervin Bergt, Mrs. E. G. Bergt, Mrs. Russell Vanderkolk, Mrs. Gretchen Wells, Mrs. Percy Upton, Mr. and Mrs. Richard Bruner, Mrs. Darwin Williams and the Heart of Nebraska Aberdeen-Angus Association.

Joyce and Joan Randall, daughters of Burt and Mary Randall, Holyoke, Colorado, presented piano-accordion music during the luncheon.

A leaflet was prepared and placed at each table setting which contained the menu, the Nebr-Elles Song and a short history of the Nebr-Elles organization which read as follows:

"On March 25, 1952, Margaret Upton called together in Columbus all Nebraska ladies interested in Angus cattle for a luncheon. At this time the state auxiliary was organized with the following officers elected: Mary Randall, Unadilla, President; Regina Interholzinger, North Platte, Vice-President; Eleanor Beermann, Dakota City, Secretary.

"A round-robin letter started at this time has proved most interesting and has finally made its second trip round.

"This first year a National Show and Sale came to our state being held in conjunction with the State Fair. We assisted at the Angus headquarters there. Also a style show was arranged at Gold's, a large downtown department store in Lincoln, for all women in attendance.

"In 1954 Margaret Upton presented small china bells with the Lady Angus emblem painted on the front. During this same year the Nebr-Elles sent bells to Chicago as favors at the National Angus Ladies Luncheon. Bells have been given to all who have been members during our four years. One was also sent to Mrs. Dwight Eisenhower.

"The Nebr-Elles are giving an award each year at the Junior Futurity to the girl placing highest in the show. The girls who have won thus far are: Brenda Beelaert, Page; Marlene Williams, Clarks; Ardys Logan, Diller. Our membership has grown from 44 the first year to 57 this past year."

During the business meeting the following officers were elected for the coming year: President, Mrs. Russell (Lucille) Vanderkolk, Bellwood; Vice-President, Mrs. Blaine (Viola) Garwood, Amelia; Secretary-Treasurer, Mrs. Richard (Donice) Bruner, David City.

Any woman in Nebraska who is interested in Aberdeen-Angus cattle may become a member of the Angus Nebr-Elles by paying the annual dues of one dollar.—Lucille Vanderkolk and Donice Bruner.

WE BREED QUALITY ANGUS

WILMANS

WILMANS

711 COMMERCIAL STOCKERS & FEEDERS

R. D. WILMANS & SON • "7-11" BRAND
NEWPORT, ARKANSAS

Championship Breeding

SONS OF THE 999-35th

Outstanding herd bull prospects out of Eileenmere 1032d daughters

Have you gotten yours?

Smart breeders are acting quickly to profit by this unusual opportunity.
And, with interest as it is — we suggest that you act now . . . . . .

AT POPULAR PRICES

Note: Ankony Farm chose one of this group as a partnership bull—sharing ownership with us.

WE INVITE ALL TO SEE AND INSPECT THESE CALVES.

Airy Hall Plantation

GREEN POND, SOUTH CAROLINA

Laurence S. (Larry) Barringer
Owner

Phone: Airy Hall Plantation
Charleston, S. C.

P. B. (Pete) Huling
Cattle Manager

The First Crop . . . .
"1032 WB"

. . . calves made a big hit at the recent "1032 WB" Sale. And thanks to everyone.

We have his second crop now. They look just as great!

ROBERT O. SWAIM
MARSHALL, INDIANA

AT LAST

we have a breeding program that is producing the right kind.

CHIEF SIRE—
BANDOLIER 423d of WILTON, Son of 123d of Wilton.

SYMBOL EILEENMERE 23d, Son of Eileenmere 1062.
EILEENMERE 1412, Son of Eileenmere 1050—Junior.

PARKER'S ANGUS FARM

BOX 189 McCOMB, MISSISSIPPI
Mr. & Mrs. T. J. Parker, owners — Thomas E. Parker, herdsman

YOUR MEMORY GOOD?

The Chicago Stock Yards is delving into ancient, dusty records and asking for help from anyone whose memory goes back more than half a century in an effort to find the names of individuals to be honored at an Awards Banquet on June 14 next as a feature of its 90th Anniversary celebration.

The task might not be so complicated were it not for the fact that many records were destroyed in the stock yards fire of 1934. For that reason, the Awards Eligibility Committee which will determine the winners, seeks the aid of individuals having first-hand knowledge of livestock farmers who have shipped animals each year to the Chicago market for 50 years or more.

Top guest of honor at the ceremonies to be held in the Grand Ballroom of the Stock Yard Inn will be the oldest active shipper to be selected from among the half-century group of award winners. Each will receive an appropriate plaque or cup in recognition of his contribution to the long and meritorious record of the Chicago livestock market.

The records being studied encompass shipments of more than a billion head of livestock. Nominations of livestock farmers for the honors must be made either in person or by mail to the Anniversary Awards Committee, Room 116, Exchange Building, Chicago Stock Yards, not later than Tuesday, May 15.

Others to be honored include the oldest active livestock salesman, livestock buyer, individual trucker and railroad man, operating at the market.

All interests at the Chicago market are participating in the big celebration. The Awards Banquet is being sponsored by the Stock Yards Club of Chicago which represents a complete cross-section of the market — commission firms, livestock buyers, banks, packers and the Chicago Union Stock Yards.

The Chicago Stock Yards reached its 90th anniversary on last Christmas Day. President William Wood Prince announced the Awards Banquet as the first of two or three appropriate events to be held this year to properly commemorate the accomplishments of the oldest and greatest livestock market in the nation.

Since the opening day, December 25, 1865, more than 1 billion 10 million head of livestock have arrived at the market. When the billionth animal arrived on September 7, 1954, the entire livestock industry joined in a fitting celebration ceremony under the arch of the famous Old Stone Gate Entrance. President Prince presented a check of $1,180 to the livestock farmers who shipped the animal to market, representing a dollar a pound for the Hereford steer which was given the appropriate nickname, "Billy

◀ Meadowlanian 3202

★★★Eileenmere 1032 960440	★★★Eileenmere 500th 699155	★★★Eileenmere 85th 470007	★Eileenmere 32d
			★Enchantrene
		★Edwina 7th G. M.	Maid's Belmore
			Edwina 5th G. M.
	★Eulima 179th 680303	Peerless Rebellion 22d 613968	Fountain Glen R.
			Rev. College Blkbd
		Eulima 158th 541599	Fountain Glen R.
			Eulima 130th
Ravenswood Primrose 6th 712164	Eileenmere 260th 560256	★★★Eileenmere 85th 470007	★Eileenmere 32d
			★Enchantrene
		Barbara 2d of Strathmore 461350	★★Eileenmere 15th
			Barb. of Rose. 41st
	Canterbury Mulben Pride 5th 550534	Prideman Glencarnock 5th 457259	Earl Eric Glenc. 3d
			Pride of Glenc. 9th
		Briarcliff Mulben Pride 3d 460124	Envidon of Glencar.
			Briarcliff Mulben P.

Our new herd sire. "3202" is a real good son of the International Grand Champion, Eileenmere 1032. His dam, Ravenswood Primrose 6th is a daughter of the 1941 International Senior Champion bull. This cow has been one of the greatest producers in the Ankony herd in addition to having been the Supreme Champion at the 1943 Warrenton Show and Grand Champion at the 1944 New York State Fair. The primrose family has been both popular and productive. We have a great deal of confidence in Meadowlanian 3202.

"Where the search for Quality Angus ends"

SIRES: KINLOCHIAN 9818, by Black Knight 98th of Angus Valley, and out of a daughter of Imported Prince of Rowley. PRINCE R. C., by Prince Sunbeam 405th, and out of Rally Elba 19th.

TOP FAMILIES: Witch of Endor, Hartley Edella, Ballindalloch Jilt, Pridemere T., Gadie Georgina, Gammer, Blackcap Bessie, Black Jestress, Zara, Katinka, Juana Erica, Primrose, Blackcap Empress, Chimera, Petunia, Tolan Blackcap Missie and Karama.

On Highway 70 N.

Migliore & Sons

Martin Migliore, owner
Owen Bohannon, herdsman
COOKEVILLE, TENNESSEE

Our Best Wishes And Thanks To —
MARTIN MIGLIORE
For Selecting A Bull Out Of A Great
Primrose Cow As His Future Herd Sire —
And To OLD HOME MANOR
For Their Purchase Of A Large Group
Of Cows Bred To Our Two
International Grand Champions —

meadow lane farm

North Salem, New York

Carlo M. Paterno *owner* • **Lyle Duncan** *manager*

B. P. R. EILEENMERE 1271st

our chief herd sire

•

We are pleased with our recent purchases from Kintyre Stock Farm, Lyon Angus and Moncier's Sugar Camp Farm.

These purchases have added materially to the value of our cow herd here at Hauser. We will breed these select females to our B. P. R. EILEENMERE 1271st.

W. M. and LENA A. HAUSER, Owners

BOX 536 • CRESTVIEW, FLORIDA

R. C. "BOB" SARTAIN, MANAGER • TOM GAULT, HERDSMAN

the Billionth." Bert Fevold & Sons of Humboldt, Iowa, were the shippers.

At that time, the statisticians figured that if a billion animals were placed in a single line, head to tail, the line would stretch around the world at the equator nearly 40 times. They figured, too, that it would take an automobile one year traveling at a speed of 103 miles an hour to reach the end of the line of the billion animals. And should the animals pass by in a parade, one every three seconds, it would take nearly a century to pass a given point.

The billion animals represent a value of 31 billion dollars which, in statistical fancy, would create a pile of silver coins that might go sky high if we let the boys with the slide rule continue. But by anyone's standards it's a staggering volume of business, and the pace goes on as the market operators look ahead.

—o—

CHISHOLM TRAIL ASSOCIATION DONATES FAT ANGUS STEER

The Chisholm Trail Aberdeen-Angus Breeders Association has donated a fat Angus steer for a big celebration at Caldwell, Kansas, May 5 which will mark the last stop of the Oklahoma State Historical Society's caravan over the old cattle trail.

About 300 persons are expected to make the three-day trek across Oklahoma by way of the Chisholm trail which closely parallels U. S. Highway 81.

The trail, named for Jesse Chisholm, early-day trader, cattle driver and freight hauler, was used in moving an estimated ten million head of cattle from Texas to the nearest railway point at Abilene, Kansas. The trail was widely used from 1865 until the late 1880's when railheads were extended.

The forthcoming caravan of buses and cars will leave the historical building at Oklahoma City at 6:50 a. m., May 3 and have a breakfast-meeting at Chickasha before continuing south to the Red River crossing used on the original trail. The Texas group will join the Oklahomans there for the trip north.

The climax at Caldwell will come shortly after noon May 5 when the trippers ar-

"Constructively Bred for Breed Improvement"

GLENCARNOCK BARDOLIER 12th 1276452 • ANKONIAN 6401 1977659 • RAONA'S BARDOLIER 111th 1738815

Glencarnock Stock Farms

ADA, MINNESOTA

James W. McGregor, owner

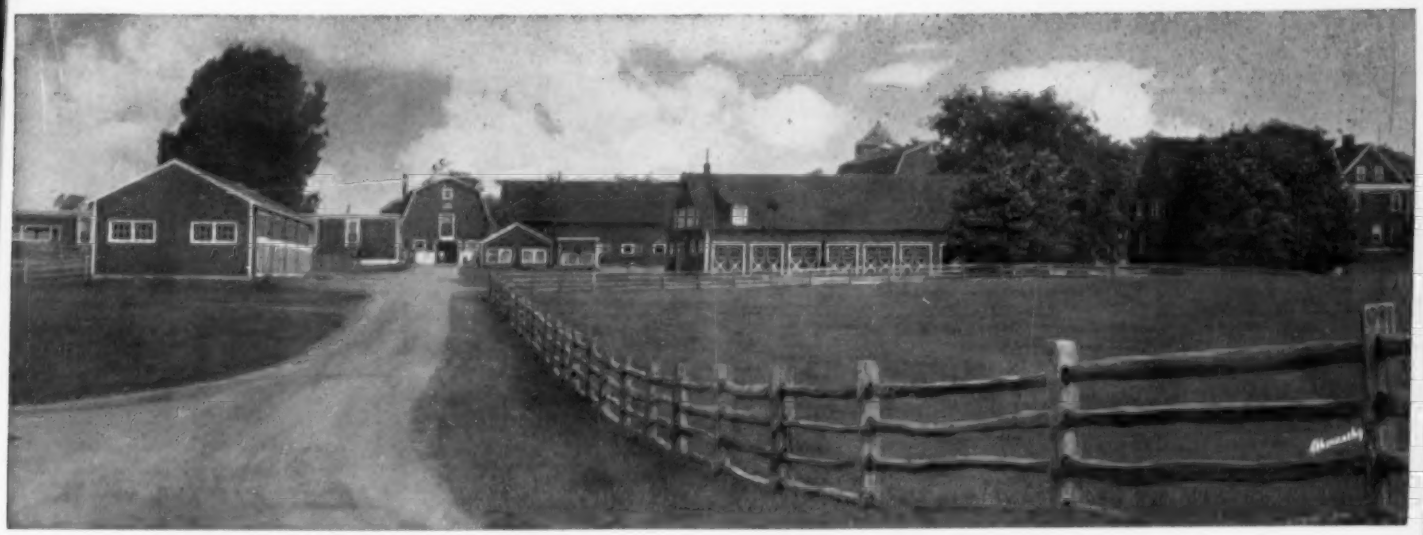

ESS KAY FARM

ANGUS VALLEY BARBAROSA 3

high selling female in the 1954 Stanford Farm Sale, is only one of the many famous Barbarosa cows owned by Ess Kay Farm. He is an outstanding brood cow, granddaughter of Barbara of Rosemere 100th, and has a fine heifer calf born January 7th, 1956.

Flash!

Recently Purchased Barbarosa Sunbeam 54th, An Esquire Daughter From The RLS Sale!

ESS KAY BARBAROSA COWS

BARBAROSA SUNBEAM 31

. . . a real producing brood matron. One of her daughters will sell as a featured attraction in the 1956 NIAGARA FRONTEIR SALE.

WHITNEY BARBAROSA 6

. . . high selling female from a recent Whitney Farm Sale. She calves soon to our son of BANMERE, BANMERE 2d.

BARBAROSA of ESS KAY

. . . a very good daughter of Prince Esquire of Sunbeam. We have refused many fine offers for this heifer, but she is a real addition to our herd. She will calve shortly to our senior herd sire, RUNACRES MASTER PRINCE.

ANKONY BARBAROSA 6

. . . another granddaughter of the International Champion, Barbara of Rosemere 100th. She has a good heifer calf at side by RUNACRES MASTER PRINCE.

SEEING IS BELIEVING ! !

Ess Kay Farm

EAST AURORA, NEW YORK

S. H. KNOX
N. R. KNOX } **Owners**

M. PANGBURN, Manager

L. LAWTON, Herdsman

To all of you who honored me with your presence at my first annual production sale, April 9, 1956 . . . .

To all the contending bidders . . .

To the lucky new owners of my sale cattle . . .

My warmest THANK YOU . . .

from the bottom of my heart,

"Greta"

GRETA'S NEXT SALE (2d Edition) MONDAY, APRIL 29, 1957

HECKMERES HIGHLANDS (Butler County) VALENCIA, PENNSYLVANIA

rive to be greeted by a big party of Kansans.

The Chisholm Trail Angus breeders' contribution will help put over the big barbecue to be sponsored by the Caldwell Lions Club at a scene on the old cattle trail in a pasture southeast of Caldwell.

The passing of the longhorn will be relived with nostalgic tribute by historians and old time cowmen during the Caldwell celebration, but the "1956 model" Angus steer will be a far cry from those that were herded up from Texas 90 years ago. Registered breeders from Grant County, Oklahoma, and from Sumner and neighboring Kansas counties, that compose the Chisholm Trail Association with headquarters at Caldwell will join in a small bow for a cattle epic.

The Chisholm Trail Aberdeen-Angus Breeders Association will hold their 7th annual field day at Caldwell, Kansas, April 25, 1956.

—o—

HUGH McWHORTER, 66, DIES; WELL KNOWN IN ANGUS WORLD

Hugh McWhorter, 66, widely known as a breeder of Aberdeen-Angus and as a student of the breed, died March 27 at his home at Greenview Stock Farm, Aledo, Ill.

He was born August 25, 1889, at the farm home where he passed away. He had been ill the last two years. He was the son of Leon and Anna Sponsler McWhorter. He received his education in the rural school south of Aledo and in the Aledo High School. He was married to Gladys Wood on March 17, 1914. He was a member of the First Presbyterian Church of Aledo, Masonic Lodge No. 252 and the Consistory. He is survived by his wife and two sons, Marvin and Morton, who were associated with him in farming, and a daughter, Mrs. Merwin Greer of Aledo, eight grandchildren, two brothers, Carl of Aledo and Raus of Aledo. He was preceded in death by a brother, Boyd and a daughter, Virginia.

Funeral services were held Thursday, March 29th, at 2:00 p. m. at the Reiser Funeral Chapel, Aledo. Rev. Howard Van Dyke officiated and burial was in the Aledo cemetery.

Leon, father of Hugh McWhorter, started the original Greenview Farm Aberdeen-Angus herd in 1889 and operation of the herd has been in continuous operation since that time. In 1929 Hugh McWhorter helped organize the Mercer County Aberdeen-Angus Association of which he served as Secretary continuously until the time of his death. He had been a delegate to the National convention of the American Aberdeen-Angus Breeders' Association several times. He had been active in 43 public sales that were sponsored by the Mercer County Aberdeen-Angus Association. He was one of the three oldest Aberdeen-Angus breeders in Mercer County.

ERVEDIC of HARVIESTOUN (Imp.)
-126436-
(Imported Scotch herd sire)
Purchased at Perth, Scotland, February 1952 from Mr. J. E. Kerr's Harviestoun herd. Full brother to Ervillax, Perth Supreme Champion 1945 and sire of the supreme champion and the reserve champion bulls at Perth 1950; Erivin Perth Supreme Champion 1946 and Ervil First at Perth and who sold for 5,000 gns.

WYNYATES FARMS
W. E. PHILLIPS, owner — W. T. BAILEY, herdsman
50 St. Clair Avenue West
TORONTO, CANADA

SUNSET BAY FARMS
FOREST, ONTARIO
Select Bred Aberdeen-Angus
One of America's Finest Bulls Topping
Outstanding: • INDIVIDUALS • FAMILIES • BLOODLINES
A Combination Producing Very Good Calves.
They Are Inviting Your Inspection.
R. L. Brown & Sons, Owners
Harold Webb, Manager
Ed. Semph, Herdsman

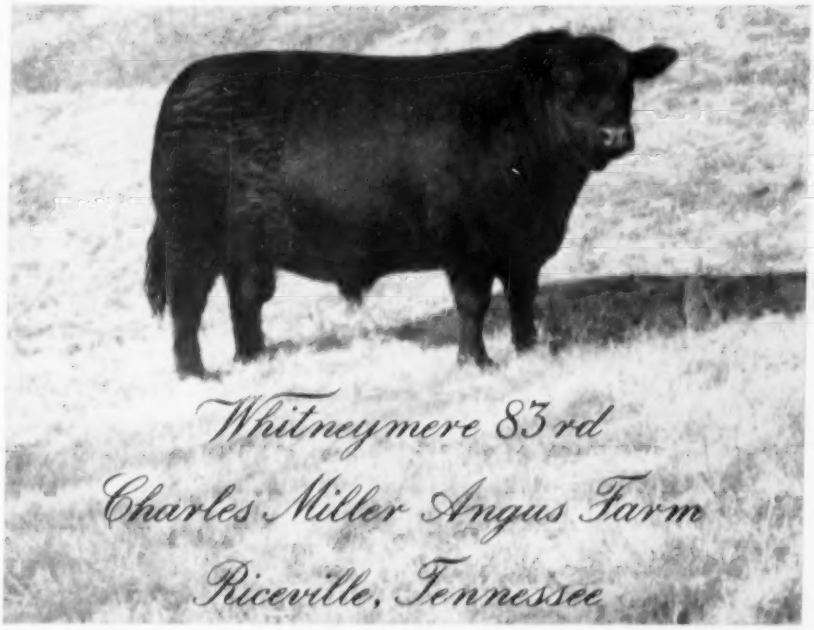

Viewlawn Herds
ESTABLISHED 1903
Aberdeen-Angus Cattle
1903 — 1956
SENIOR HERD SIRES
Homeplace Eileenmere 307th
by Homeplace Eileenmere 500th
Bradolier 93d
by Eric B. 10th
Eileenmere Burgess W. W.
by Postelmere 500th
B P R Eileenmere 114th
by Homeplace Eileenmere 39th
out of a daughter of "487th"
We are offering for sale 80 young bulls by our Senior Herd sires. These bulls are well grown and conditioned for range work. There are some real good herd bull prospects among them.
For sale: One or a carload. If you need good boned, thick bulls, see them.
Also for sale 30 young cows that will have calves at foot or will calve soon.
CHARLES M. MILLER, Harmony, Minn. (An Iowa Farm)
R. M. MILLER, Decorah, Iowa (An Iowa Farm)
ROBERT C. MILLER, Mabel, Minn. (An Iowa-Minnesota Farm)
FRANK R. MILLER, Mabel, Minn. (A Minnesota Farm)

GOODFELLOW HOMESTEAD FARMS

Production Sale

To be held at the John A. Goodfellow Farm, three miles East of

Springfield, Ohio • JUNE 9, 1956

beginning at 1:00 p. m.

EILEENMERE 1193d—A great breeding son of Eileenmere 1100th and from a dam by Eileenmere 85th. His Get were eagerly purchased at the last sale. He is mentioned many times through his Get and service.

R. L. S. PRINCE ERIC 13th—Many times a Grand Champion. His Get have been Champions and high selling cattle many, many times. They were eagerly sought in the last Goodfellow Sale. 2 sons and numerous daughters sell.

Selling 8 Bulls • 55 Females

2 of the bulls are sired by Eileenmere 1193d, a great breeding son of Eileenmere 1100th that sired the 1955 International Grand Champion Female, and sired a First Prize Get at the past two Internationals.

3 sons of Eileenmere 1212th, he by Eileenmere 1050th and from a dam by Eileenmere 85th.

2 sons of the many times Grand Champion, R. L. S. Prince Eric 13th, and a son of R. L. S. Prince Eric 23d.

Several of these bulls come from the show herd.

The females will include—Cows with calves at side—many of them rebred. Springer cows—Bred and open heifers.

10 females by R. L. S. Prince Eric 13th; 8 by R. L. S. Prince Eric 23d; many by Eileenmere 1212th; Eileenmere 1193d; Eileenmere 1200th; Eileenmere R 66th; G. H. F. Eileenmere 1200th; G. H. F. Bandolier 8th; Bandolier of Ardwold 4th.

Many of the top families of the breed are represented and include . . . A TOLAN BLACK MISSIE tracing to the three times International Grand Champion, BLACKCAP TOLAN 35th. A Fancy RED GATE KEY KARAMA. 4 TOLAN PAULINES, the "Wonder Family of the Breed". 4 Blackcap Bessies, Ballindalloch Jilts, Erica Marie, Hartley Eline, Lady Ida and various branches of the Erica, Blackcap and Barbara families.

SERVICE BULLS

Eileenmere 1193d, he by Eileenmere 1100th and from an Eileenmere 85th dam. Eileenmere 1212th, he by the International Grand Champion, Eileenmere 1050th and from an Eileenmere 85th dam. G. H. F. Eileenmere 1200th, he by McCormick Farms great Eileenmere 1200th.

THIS IS A LARGE HERD OF CATTLE, WHICH ENABLES GOODFELLOW'S TO CHOOSE A SELECT OFFERING FROM WHICH YOU SHOULD FIND SOMETHING YOU CAN USE IN YOUR HERD.

Auctioneers: ROY JOHNSTON and MERLIN WOODRUFF

For Catalogs, Address J. B. McCORKLE, Sale Manager, Smithville, Missouri

Goodfellow Homestead Farms

—Breeders of Registered Aberdeen-Angus Cattle—

GEORGE E. GOODFELLOW & JOHN A. GOODFELLOW

Springfield R.F.D. 6 Ohio

From Illinois to Ciudad Trujillo

Angus show cattle representing Frank M. Bradley & Sons, Avon, Illinois, have logged a good many thousand miles over the years in exhibiting at major shows in all sections of the country. But the exhibit farthest from home, and under the most colorful setting, was the International Fair at Ciudad Trujillo in the Dominican Republic during the past winter.

Three Angus herds made the Caribbean jaunt—the Bradley herd from Illinois, Hays Limited of Canada, and Gulfstream of Florida. The cattle were assembled at St. Petersburg, Florida, and flown by the Dominican Republic to Ciudad Trujillo in a C-46 plane converted to cattle hauling.

Theron and Berwyn Bradley report that the Dominican Republic International Fair was held under near-perfect conditions. Facilities were more than adequate, and on a beautiful fairgrounds, officials were extremely cooperative and that there was a lot of spectator interest.

The Bradleys exhibited 9 head of cattle and all cattle shown were sold at auction. Frank Scofield, well known Shorthorn breeder of Texas, was the judge. The grand champion bull, grand champion female, grand champion steer and other purples and firsts went to the Illinois herd. In all their premium winnings were at the $8,000 mark. The 9 head sold at auction at the show for an average of $1,700.

The Illinois breeders report a lot of Angus interest in the Caribbean country. They are planning to exhibit at Ciudad Trujillo again in 1957.

DEATH OF FRANK BRADLEY

Just at press time word has been received of the sudden death of Frank M. Bradley, widely known Angus breeder of Avon, Illinois. Mr. Bradley died the evening of April 10 while walking through the show barn. He was 63 years old.

The widely known Bradley Angus herd was established in 1931. With the late Hugh McWhorter to advise on pedigrees and families Mr. Bradley made a trip through Missouri and assembled two semi loads of females. He previously had been a Shorthorn breeder. At the time the Angus herd was established the depression was in full swing and the new Angus breeder was in debt $90,000. The retirement of old obligations and additional purchases of several hundred acres of top corn belt land was due entirely to the earning capacity of good Angus cows, Mr. Bradley told this reporter some time back.

Frank M. Bradley was born January 19, 1893, in Fulton county, Illinois. He is survived by four sons and a daughter: Burdette, Theron, Berwyn, Keith and Darla, all of Avon. Funeral services were held April 13 from the Federated Church of Avon.

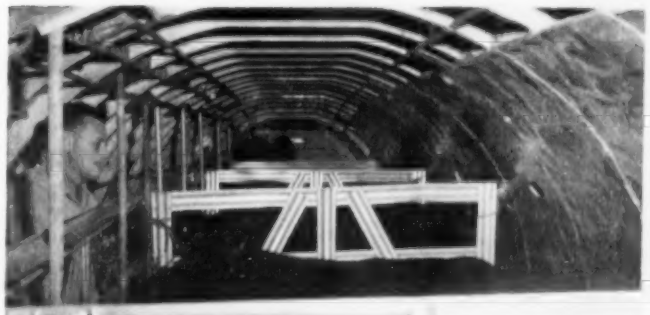

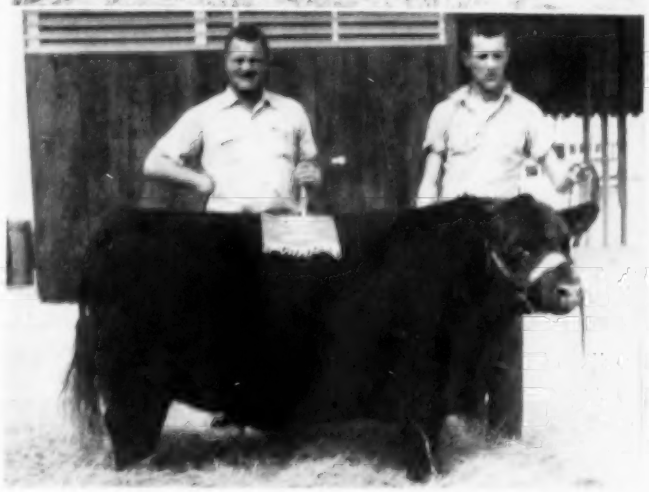

At the top the Illinois Angus from the Bradley herd at Avon are penned in the stalls on the C-46 plane and ready for the trip across the Gulf of Mexico to Ciudad Trujillo.

In the center is Theron Bradley with the Bradolier 221st, grand champion bull of the Dominican International show. Below is Miss Bradley 2d, the grand champion female, with Berwyn and Theron Bradley.

Announcing! BAR—

HERD REDUCTION &

Selling 48 Cows -- 3 Bulls

many with calves at foot,
bred and open heifers . . .

Families:

Miss Wix, Erianna, Eulima, Blackcap Bessie, Gammer, Juana Erica, Kindew, Missie, Jilt, Georgina, Witch of Endor, Barbara, Princess, Mignonne, Coquette and many others.

Sale Manager: DAVE CANNING
Canning Land & Cattle Co.
Box 1115 Staunton, Virginia

Auctioneers:
PAUL GOOD, Van Wert, Ohio
STAN HAWORTH, Warrenton, Virginia

Owners: "The Livezeys"
Aberdeen, Maryland

BAR-KES KNOLL FARM
ABERDEEN, MARYLAND

Manager: Dan Cuthbert
Bar-Kes Knoll Farm
Aberdeen, Maryland

—KES KNOLL

PRODUCTION SALE

TO BE HELD AT 1:00 P. M. (E.S.T.) AT THE FARM—ABERDEEN, MARYLAND

SATURDAY, MAY 26th

featuring

THE SERVICE AND SALE OF 1/2 INTEREST IN A TOP SON OF EILEENMERE 1050th, INTERNATIONAL GRAND CHAMPION BULL.

Many features sell:

Several Miss Wix, one a blue ribbon winner many times. Two Eriannas—one of today's top families. A rare Kindew. Fair Promise Eileenmere, a top son of Eileenmere 1050th, 1950 International Grand Champion Bull and out of the $22,000, near record selling, Blackcap Tolan 186th. One of the great cows of the breed. His calves will be available for your appraisal. His service sells with many of the sale animals.

EILEENMERE
1050th

NEW DRUG PROMISING ON CALFY HEIFERS

Colorado A and M College veterinarians have successfully aborted feedlot heifers using a new type drug, Repositol-diethylstilbestrol. Since last fall they've injected the drug in 256 heifers in northern Colorado feedlots and aborted from 50 to 86 percent of them. Success depended mainly upon how long the heifers had been pregnant before injections were given.

Cost of the injections ranged from 75¢ to $1.50 per head, depending on dosage, plus a charge for pregnancy examination to make certain the heifers were with calf. Charge the cost of examinations and injections against the "dock" of $40 per head that buyers commonly penalize fat calfy heifers and you have a real saving.

Best success in the A and M tests was with heifers up to three months pregnant; 86 per cent aborted within 3 to 27 days after a single shot. Most of them lost their calves within 10 days. Around 70 percent of the heifers 3 to 6 months pregnant aborted after the treatment.

Diethylstilbestrol apparently sets up conditions like those that occur normally at the end of pregnancy. It brings on a quiet, physiological abortion. The veterinarians have found no changes in the ovaries or uterus of any injected animal that would affect future breeding. The drug caused no excess sexual activity.

Perth Champion Changes Hands

Sale of the 1956 Perth champion female, Pinky Pride of Barnoldby, by Edward Manning of Model Farms, Mundelein, Illinois, to L. L. O'Bryan of Lakewood Farms, Mukwonago, Wisconsin, has been announced. No price was given, although the champion heifer sold originally for $8,820 to the Illinois breeder.

Thus Pinky Pride of Barnoldby will join her half brother, and the Perth Supreme Champion, Black Baron of Barnoldby, in the Lakewood herd. Both the Perth champions are sired by Protus of Greenyards.

Protus of Greenyards is by Proud Frenchman of Rowley, by President of Gaidrew. He has made an outstanding record as a sire of winners at the 1954, 1955 and 1956 Perth Shows.

Sold ½ interest in BLACK CONQUESTOR 25th to

ARNOLD ANGUS FARMS, Spencer, Iowa

The "25th" is a full brother to the Black Conquestor 10th, Junior Champion and Reserve Grand Champion Bull, 1956 Denver. The "25th's" dam is Queen Marie 22d, undefeated summer yearling cow of 1952. (Futurity, Iowa, and National Angus Show). The "25th" is of course sired by the All-American Futurity Supreme Champion, BLACK CONQUESTOR.

See this great bull in the near future at the Arnold Angus Farm. The Arnolds also purchased two Johnson Blackbird Progress females, and one Queen Marie.

Selling at the Northwest Iowa Ass'n Sale, Spencer, Iowa, May 16th

MISS WIX E & B 6th 2152583

One of our very top heifers. All of our Miss Wix descend from one cow. We sincerely believe that they are one of our outstanding producing families, and also a family of the future. This Johnson Miss Wix sells safe in calf to Black Conquestor.

ZARA E & B 5th 2152578

A very nice Black Beauty Zara. You know that it was the bull, Zar 11th of Ada that helped us so much. This heifer is sired by Black Conquestor.

ENOCH & BOB JOHNSON

Phone 7-2254 or 7-2631 ARTHUR, IOWA

KANSAS ASSOCIATION FIELD DAY SCHEDULED FOR APRIL 19th

The Kansas Aberdeen-Angus Breeders' Association will hold its annual field day event at the Ralph and Marvin Poland farm, Junction City, April 19th. A. D. "Dad" Weber of Kansas State College will be the featured speaker.

The program will also include a judging contest as well as discussions on heifer calf projects. The American Aberdeen-Angus breeders' association will present Angus films during the noon hour. Last year's program attracted some 800 persons with more expected this year.

—o—

CALIFORNIA BEEF COUNCIL BILL

Passage of the California Beef Council Bill, by both houses of the Legislature, is the first step toward equitable distribution of financial responsibility among cattle producers for programs to increase beef consumption and stabilize beef prices, Jake L. Schneider said today.

The next four or five months are still critical, however, according to Schneider, who is president of the California Beef Industry Council and a past president of the California Cattlemen's Association.

Schneider based his statement on the fact that the Beef Council Law cannot go into effect until some time in September. Meanwhile, Schneider said, the spring cattle run indicates an all-time high slaughter and marketing is already heavy, so it is important to continue promotion activities for beef and beef products.

Fortunately, according to Schneider, consumer incomes are also at an all-time high, and the cattle market has been strengthening. "That's good to see," Schneider said, adding "Our problem now is to keep the market strong. To do that, we have to get out and pitch for our share of the consumer's food dollar."

That takes money, Schneider pointed out. And until the California Beef Council Law actually goes into effect, the money can come only from voluntary contributions made by cattle producers.

CBIC's manager, Robert W. Munyon, expressed his confidence that beef and dairy producers will be concerned about the problem because of the good cooperation they have given the California Beef Industry Council in the past. But, he pointed out, if CBIC is to continue its activities, developing and sending out point-of- sale material, recipe cards, and publicity releases, the continuing support of producers is essential.

Voluntary producer contributions, based on ten cents a head on cattle sold for which no deduction has been made, are needed immediately, Munyon said, to keep the producers' promotion program going through the next few critical months.

Fred Carter, manager of the pure-bred Angus herd of Colonel and Mrs. S. M. Millner, Jr., Lexington, Va., saw a big difference in daily gains and extra "bloom" of hair coat after worming these good-looking steer calves with "pheno" in feed.

New worm-control practice cuts concentrate costs 25%

Even the moderate worm infections present in most cattle are costly. This was proved on the Millner farm when "pheno" was added to the regular ration of normal-looking steers. "The immediate result of worm control," says Mrs. Millner, "was increased appetite. And in only 10 days the animals showed noticeable added gains. They did marvelously—and on 25% less concentrate."

Then animals in the breeding herd were treated. "Those fed phenothiazine are getting just half as much corn in their ration as we fed last year," reports Mrs. Millner, "and they are in just as good shape as last year's group."

Worm control for your beef cattle or dairy calves can be just as easy and profitable, no matter where you farm. Many manufacturers of feed and minerals now offer products containing phenothiazine for worm control. Ask your supplier for these products. For free booklet on worm control write E. I. du Pont de Nemours & Co. (Inc.), Rm. 2533-N, Wilmington 98, Delaware.

DU PONT

BETTER THINGS FOR BETTER LIVING . . . THROUGH CHEMISTRY

Weathervane

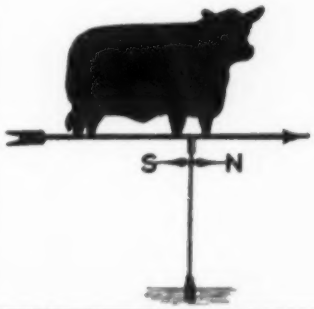

Durable! Practical! Attractive!

This is the weathervane you want for your farm. Made of black enameled steel, the Angus is 15" high and 22¾" long. We are offering these complete, for only $20.00 while our present supply lasts. Order yours now, F. O. B. Send check or money order with your order to Box 238, Webster City, Iowa.

NO C.O.D.'S PLEASE

The PAYNE TOOL and ENGINEERING

c/o ABERDEEN-ANGUS JOURNAL

P. O. BOX 238 WEBSTER CITY, IOWA

Protective Products
Cut Losses from Shipping Fever!

PREVENTION IS BEST PROTECTION!

For prevention, every calf should have a spring dose of FRANKLIN Corynebacterium Pasteurella Bacterin, followed in the fall by a booster dose.

This builds up strong resistance against the Hem-Sep factor.

Calves not vaccinated in the spring should get two doses in the fall, 3 to 5 days apart, about two weeks before weaning or shipping.

TREATMENT SAVES SICK CALVES!

Buyers can counteract incipient infections by giving each calf a precautionary dose of FRANKLIN PENICILLIN upon arrival.

Should symptoms appear the most practical treatment is to administer both FRANKLIN TRI-SULFA and FRANKLIN PENICILLIN-STREPTOMYCIN.

Since Sulfonamides and antibiotics exert their antibacterial effect thru different channels, their use in combination offers the stockman a double-barrelled weapon.

At all times it is important to avoid conditions that weaken natural resistance such as rough handling, exhaust on, chilling, excessive dust, etc.

Let your home town Drug Store Franklin Dealer assist you with detailed directions as to the proper use of these latest scientific methods of cutting losses from Shipping Fever.

Send today for free special Bulletin: "Shipping Fever Losses—What can be Done to Cut Them to a Minimum."

Sold by Franklin Drug Store Dealers in all Trading Centers
Complete Franklin Catalog, illustrating, describing and pricing some 300 proven items FREE on request

O. M. FRANKLIN SERUM CO

DENVER KANSAS CITY WICHITA
AMARILLO FT. WORTH MARFA EL PASO
ALLIANCE SALT LAKE CITY LOS ANGELES
BILLINGS PORTLAND MONTGOMERY CALGARY

Poland China World

Official Publication of the
Poland China Record Association

1 year $1.00 3 years $2.00

501 E. Losey St.

GALESBURG, ILLINOIS

KERMAC RANCH SALE—The pre-sale parade of herd sires at the KerMac Ranch sale (former Essar herd) which averaged $2,235. The sale was held at Essar Ranch near San Antonio, Texas.

Southeastern Angus Ass'n Sale

Atlanta, Georgia, January 24th

SUMMARY:

65 Lots	$42,145.00, average	$ 648.38
15 Bulls	13,540.00, average	902.66
50 Cows	28,605.00, average	572.10
Top 10 Head	17,750.00, average	1775.00

Top Bull—Whitneymere 145th 2030818; calved April 3, 1954; sire, Homeplace Eileenmere 210th; dam, Whitney Barbara 104th; consigned by Finley-Large Farm, Jellico, Tennessee; purchased by Dr. D. B. Karr, Chattanooga, Tennessee 3000.00

Top Cow—Pauline Grenada G R 6th 1924-514; calved January 14, 1954; sire, Raona's Prince Eric 6th; dam, Pauline Grenada G. R. 2d; consigned by R. M. Goodyear, Aiken, South Carolina; purchased by Brays Island Plantations, Yemassee, South Carolina 3000.00

SALE REPORT

(This report includes lots which sold for $500.00 or more)

BULLS:

Moles Hill Eileenmere 98th 2045182; (Allandale), calved 11-8-54; sire, Homeplace Eileenmere 999th 35; Littrell Brothers, Athens, Alabama 1700.00

Ankonian 3593d 2088133; (Airy Hall Plantation), calved 6-20-54; sire, Homeplace Eileenmere 999th 35; Raynaugus Farms, Pensacola, Florida 1175.00

Master Prince of Suwannee 2d 1836119; (Suwannee Angus Farm), calved 10-22-53; sire, Master Prince of R. K. 35th; Mrs. John J. Wilkins, Athens, Georgia 575.00

Master Prince 100th of McCartt 1577336; (J. H. McCartt), calved 6-5-52; sire, Master Prince of McCartt; Mize Angus Farm, Americus, Georgia 525.00

Baron Bardolier GA 2009134; (W. D. Fishback), calved 5-4-54; sire, Black Bardolier G. A.; J. H. Edwards, Briarfield, Alabama 2150.00

Black Bardolier LP 2104764; (R. M. Goodyear), calved 11-2-54; sire, Black Bardolier of White Gates 3d; Mr. & Mrs. R. E. Etherton, Murray, Kentucky 1125.00

WSF Eileenmere 500th 1845737; (George A. Williams), calved 9-1-52; sire, KB Eileenmere 3d; Houston Hall Farm, Spring Hill, Tennessee 550.00

COWS:

Lyon Proud Witch 18th 1976912; (Joe E. Lyon), calved 5-4-54; sire, Prince Envoy of Sunbeam; Double R Farms, Oglethorpe, Georgia 900.00

Queen of Allandale 18th 1746027; (Allandale), calved 6-18-53; sire, Prince Lakewood 45th; Ridgefield Farm, Kingsport, Tennessee 700.00

Moles Hill Miss Burgess 2121st 2040546; (Allandale), calved 7-21-54; sire, Homeplace Eileenmere 999th 35; McKenzie Angus Farm, Colbert, Georgia 1200.00

JF Evergreen Erica 24th 1853860; (Joe A. & J. S. Johnson), calved 12-17-53; sire, A. P. Prince Envious 24th; Lorraine Farms, Macon, Georgia 825.00

Portlethen Lucy of HF 1991202; (Hillside Farm), calved 5-26-54; sire, Kinlochmere 49th; Caroland Angus Farms, Landrum, South Carolina 500.00

RHS Georgina 4th 2057531; (H. E. Stanford), calved 10-5-54; sire, Blackcap Prince Eric C. F.; Sugar Camp Farms, Knoxville, Tennessee 550.00

Barbara McHenry Chemung 42d 1707102; (Caroland Angus Farms), calved 4-12-53; sire, Prince Bandolier of Anoka 3d; Charles P. Whitesides, Sharon, S. C. 775.00

McCartts Blackcap Bessie 2096068; (J. H. McCartt), calved 2-10-55; sire, Epponian 5th of Le Baron; Suwannee Angus Farm, Thomasville, Georgia 825.00

Airy Hall Elba 1947979; (Airy Hall Plantation), calved 1-3-54; sire, Runacresmere 191st; W. M. Vansant, Frankfort, Ky. 575.00

Lucy L P 1989239; (R. M. Goodyear), calved 7-24-54; sire, Prince Sunbeam 328th; Louis Geraci, Lutz, Florida 1000.00

Blackbird 7th of WMF 1935478; (R. M. Goodyear), calved 4-17-54; sire, Eileen-

ANGUS MANOR FARMS

"Twilight" Sale

AT 7:00 P. M. **MAY 24th**

AT THE FARM LOCATED ON HIGHWAY 7-8, EIGHT MILES WEST OF

KITCHENER, ONTARIO

Featuring THE SERVICES OF

KINLOCHMERE 99

All females will be bred and safe in calf to "99th". He is the highest priced bull and certainly one of the greatest bulls in use in Canada today.

Our female families include:

Royal Lady
Blackcap Bessie
Pauline
Hartley Edella
Pride
Heather Bloom
Black Lass
Flora
Erica
. . . and others

3 BULLS • 39 FEMALES

Many are from our 1955 Show Herd and top individuals. Features will be a Scotch bred bull sired by Stype Gudrun, the Windfields sire bred by Sir William Rootes of Hungerford Berkshire, England; a top son of Tolan's Bandolier; and a grandson of the great Prospectmere.

Westwood Farms of Brampton will be our Guest Consignor

They will offer Anoka Barbara Rose, Morning Call, Blackcap, Georgina, and Blackbird females . . . Sired by Anokamere 12th. These will all sell bred.

MAY 24th

"Beef is our Business"

For catalogues and reservations, write:

ANGUS MANOR FARMS • IRVIN SCHENK • Route 2 • PETERSBURG, ONTARIO, CANADA

HAYS FARMS, Oakville, Ontario, Sales Managers

PAUL GOOD, Auctioneer

LITTLE by LITTLE Henry Zimmerman and I have been culling and sorting the herd here at G'Town until we now feel that

BLACKCAP ELBAN 11th

The First Prize Junior Bull Calf at the 1953 International is breeding CLASS with CLASS — and by the way, the CALVES are here to prove our judgment.

G'TOWN ANGUS FARMS

Henry S. Zimmerman, Herd Manager CLYDE L. PATTON, Owner

8535 Winchester Pike, Germantown, Tennessee

The Pacific Coast Aberdeen-Angus Association

P. O. Box 251 NAPA, CALIFORNIA

A CORPORATION CHARTERED BY THE STATE OF CALIFORNIA, 1945

Application for Annual Membership

TO THE BOARD OF DIRECTORS of the Pacific Coast Aberdeen-Angus Association:

GENTLEMEN: It is my desire to become a member of the Pacific Coast Aberdeen-Angus Association. I herewith enclose the Membership Fee of $.....

NAME .....

ADDRESS .....

.....

.....

Registered over 25 head, $20.00 .....

Registered under 25 head, $10.00 .....

Commercial Cattlemen, $10.00 .....

Herdsmen, Non Cattle

Owners, Juniors, Schools, $5.00 .....

Associate Members, etc.

Telephone .....

DIRECTORY INFORMATION

Member's Name .....

Ranch Name .....

Mailing address (include R R No., City, County and State): .....

.....

Telephone—Business: .....

Residence: .....

Directions for reaching ranch from nearest town, main highway intersection, or other easily identified landmark .....

.....

.....

.....

.....

Check whether your cattle are: Registered ..... Commercial .....

mere 1500th W. G. 8th; Mimosa Row, Greenville, Alabama 750.00

Erica 7th of RLS 1799746; (R. M. Goodyear), calved 10-14-53; sire, Black Peer 79th of Angus Valley; Airy Hall Plantation, Green Pond, South Carolina 2500.00

Georgina Bet H B 2091921; (Hicks Brothers), calved 1-2-55; sire, Moles Hill Eileenmere 61st; Suwannee Angus Farm, Thomasville, Georgia 560.00

Blackcap Bardeva H B 1970575; (Hicks Brothers), calved 7-1-54; sire, O. Bardoliermere 25th; McKenzie Angus Farm, Colbert, Georgia 535.00

Erica 118th of Hill Crest 1926090; (Hill Crest Farm), calved 2-26-54; sire, Bandolier 171st of Wilton; R. M. Goodyear, Aiken, South Carolina 700.00

Pride of Hill Crest 141st 1950286; (Hill Crest Farm), calved 6-12-54; sire, Bandolier 171st of Wilton; R. M. Goodyear, Aiken, South Carolina 850.00

Queen M of RC 8th 2119904; (Rose Creek Farm), calved 11-26-53; sire, Bandolier of Anoka 66th; Briarhill Farm, Union Springs, Alabama 800.00

Conatser's Georgina 2d 1985355; (C. J. Conatser), calved 6-10-54; sire, Maplemere Bandolier 610th; McKenzie Angus Farm, Colbert, Georgia 525.00

Conatser Ruth 10th 2021127; (C. J. Conatser), calved 9-2-54; sire, Hartsaw Bardolier 4th; Hartsaw Cove Farm, Monticello, Kentucky 600.00

Macedon Pauline T 2d 2024999; (Macedon Farms), calved 7-9-54; sire, Whitney Envious 9th; Briarhill Farm, Union Springs, Alabama 575.00

Ankony Farm Sale

Rhinebeck, New York, January 28th

SUMMARY:

56 Lots $326,175.00, average $5824.55

30 Bulls 235,150.00, average 7838.33

26 Cows 91,025.00, average 3500.96

Top 10 Head 179,900.00, average 17900.00

Top Bull—Ankonian O B 30th 2089653; calved January 3, 1955; sire, O. Bardoliermere; dam, Ankony Primrose 8th; purchased by Brays Island Plantation, Yemassee, South Carolina 38000.00

Top Cow—Blackcap Missie 25th 1367626; calved May 2, 1951; sire, Eileenmere 1062d; dam, Blackcap Mirror of Modena; purchased by Wynyates Farm, Bayside, Ontario, Canada 13200.00

SALE REPORT

(This report includes lots which sold for $3000.00 or more)

BULLS:

Ankonian 5202d 1898144; calved 10-8-53; sire, Ankonian 3252d; Hijos de Jose Firpo, Buenos Aires, Argentina 35000.00

Ankonian 6401st 1977659; calved 9-3-54; sire, Ankonian 3264th; Glencarnock Stock Farm, Ada, Minnesota 8000.00

Ankonian FA 374th 1894952; calved 10-5-53; sire, Eileenmere 1032d; Tallasehatchee Farms, Anniston, Alabama 5800.00

Ankonian 32172d 1983755; calved 5-5-54; sire, Eileenmere 1032d; Stonecaire Farm, Lewisburg, Pennsylvania 4200.00

Ankonian FA 399th 2034814; calved 9-5-54; sire, Eileenmere 1032d; Hillside Farm, Guilford College, North Carolina 5200.00

Ankonian FA 398th 2034815; calved 7-22-54; sire, Homeplace Eileenmere 999th 35; Fountain Glen Farm, Peru, Indiana 4000.00

Ankonian L 3583d 2071514; calved 9-8-54; sire, Homeplace Eileenmere 999th 35;

Soleil Farm, Pottstown, Pennsylvania 11000.00

Ankonian A T 3509th 2089643; calved 11-14-54; sire, Homeplace Eileenmere 999th 35; Vet-Law Farm, Clinton, Illinois 6000.00

Ankonian 3581st 2041736; calved 1-3-55; sire, Homeplace Eileenmere 999th 35; G. B. Beatty, Drynoch Farm, Richmond Hill, Ontario, Canada 10100.00

Ankonian 3589th 2072295; calved 1-4-55; sire, Homeplace Eileenmere 999th 35; Goldberg Angus Farm, Moorhead, Minn. 6700.00

Ankonian 3588th 2072296; calved 1-7-55; sire, Homeplace Eileenmere 999th 35; Edgehill Farm, Glendon, Maryland & Jones Contrivance Farm, Reistertown, Md. 3000.00

Ankonian O B 48th; calved 3-28-55; sire, O. Bardoliermere; Fuerst Stock Farm, Pine Plains, New York 16500.00

Ankonian O B 35th 2089650; calved 11-30-54; sire, O. Bardoliermere; James E. Little & Son, Lowell, Indiana 5200.00

Ankonian O B 19th 2030953; calved 11-1-54; sire, O. Bardoliermere; C. M. Tucker, Brown Creek Angus Farm, Pageland, South Carolina 10000.00

Ankonian O B 15th 1977657; calved 5-3-54; sire, O. Bardoliermere; W. H. Cowles, Pawling, New York 3800.00

Ankonian O B 18th 2030952; calved 11-10-54; sire, O. Bardoliermere; Robert L. Brown, Sunset Bay Farm, Forest, Ontario, Canada 22000.00

Ankonian O B 36th 2089642; calved 11-23-54; sire, O. Bardoliermere; Windemere Farm, Derby, Connecticut 16100.00

Ankonian O B 31st 2089654; calved 1-3-55; sire, O. Bardoliermere; Edward Brothers, Arva, Ontario, Canada 6800.00

COWS:

Ankony Georgina C 34th 2041738; calved 6-28-54; sire, Homeplace Eileenmere 999th 35; Robert R. Young, Oakland Farm, Newport, Rhode Island 5600.00

Ankony Queen Mother 29th 2000586; calved 10-1-54; sire, Homeplace Eileenmere 999th 35; Robert R. Young, Oakland Farm, Newport, Rhode Island 6000.00

Ankony Georgina 14th 2169965; calved 4-1-55; sire, Homeplace Eileenmere 999th 35; Security Farm, Claverack, New York 3500.00

Gammer F A 3d 2036978; calved 11-12-54; sire, O. Bardoliermere; Prospect Farms, London, Ontario, Canada 5200.00

Queen Mother F A 8th 2036975; calved 11-29-54; sire, O. Bardoliermere; Planters Associates, Morristown, New Jersey 3000.00

Ankony L Pride 2d 2071512; calved 1-10-55; sire, Homeplace Eileenmere 999th 35; Meadow Lane Farm, North Salem, N. Y. 5000.00

Eissanerica F A 2097216; calved 1-4-55; sire, O. Bardoliermere; Meadow Lane Farm, North Salem, New York 5000.00

Ankony Miss Burgess 50th 1441582; calved 4-28-51; sire, Eileenmere 10324; Haystack Angus Ranch, Longmont, Colorado 6200.00

Panther Ledge Pride 1648914; calved 1-20-52; sire, Leedanmere 500th; Los Algarrobos, Buenos Aires, Argentina, S. A. 3500.00

Ankony Queen Mother 11th 1589131; calved 5-5-52; sire, Homeplace Eileenmere 201st; Hillside Farm, Guilford College, North Carolina 3100.00

Blackcap Tolan 198th 1727482; calved 3-14-52; sire, Eileenmere 500th; Moss Neck Farm, Fredericksburg, Virginia 4650.00

Kintyre Stock Farm Production Sale

Gloster, Mississippi, February 17th

SUMMARY:

56 Lots	833,750.00, average	$ 602.76
3 Bulls	2,260.00, average	753.33
53 Cows	31,495.00, average	594.24
Top 10 Head	13,275.00, average	1327.50

Top Bull—Bards Bandolier KSF 1867915; calved October 28, 1953; sire, Pardolier 36th; dam, Georgina of Dalrene 15th; owned by Kintyre Stock Farm; purchased by R. C. Malone, Cleveland, Mississippi 1250.00

Top Cow—Kintyre Blue Blood Lady 6 1996-690; calved September 3, 1954; sire, Pardolier 36th; dam, Blue Lady of Kintyre; owned by Kintyre Stock Farm; purchased by Meadow Lane Farm, North Salem, Kentucky 1950.00

SALE REPORT

(This report includes lots which sold for 500.00 or more)

BULLS:

Barry Bardolier 101 2075879; calved 4-20-54; sire, Pardolier 36th; Mr. & Mrs. John W. Bruce, Maud Junction, Tennessee 510.00

Eston Bardolier KSF; calved 3-17-54; sire, Pardolier 36th; Taylor & Taylor, Vicksburg, Mississippi 500.00

TECO

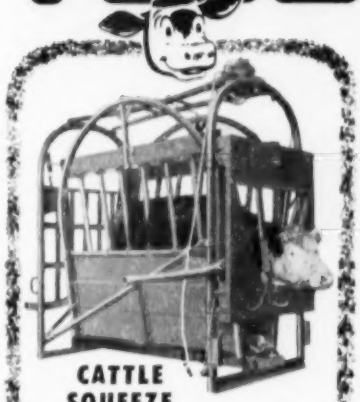

CATTLE SQUEEZE

The new, improved Teco Squeeze is the safest, fastest, most efficient ever designed. Completely portable, either on pick-up or on Teco's special easy-loading trailer. Patented triple-action headgate, closes quickly, locks automatically. Handy foot pedal release for neck lever.

Write today for full details and prices.

THOMPSON & GILL, Inc.
Madera, California

Please send me details and prices on the following Teco products:

☐ Cattle Squeeze ☐ Horn Weights
☐ Cattle Stock ☐ Gate Hardware
☐ Calf Chute ☐ Branding Irons & Heaters

Name
Address
City State

Aberdeen-Angus Live Longest

ANOKAMERE 15th

—112444— 2076911

Anokamere 10th -05374-
- Eileenmere 1000th -90006-
- Eileenmere 500th 699155
- Blackcap Empress 211th 722398
- Barbara M. of Anoka 8th 72450-
- Bandolier of Anoka 10th -57739-
- Barbara M. of Anoka 4th -54088-

Barbara Rose of Anoka 18th -62246-
- Blackbird Bandolier of Page 41749-
- Glencarnock Revolution 6th -32432-
- Blackbird Harrison 9th -41802-
- Barbara Rose of Anoka 9th -54373-
- Everald of Briarcliff -49792-
- Barbara Rose of Anoka 4th -49221-

IN SERVICE . . . . We have some excellent daughters, including this year's GRAND CHAMPION at the Florida State Fair.

Mr. and Mrs. Warren Bicknell, Jr., Owners
S. D. Tittle, Manager
Jas. A. McGregor, Cattle Manager
Price Brown, Herdsman
Elton Willis, Assistant Herdsman

SINKOLA Plantation
Thomasville, Georgia

Junior Champion and Reserve Grand Champion Bull at the 1951 Ohio State Fair.

When traveling through Illinois, stop at DOR MAC and have a look at O. Bardoliermere 2d and the cows and calves that are helping him make a great reputation as a breeding bull. Harley McQueen will be glad to show them to you and also the young bulls we have for sale.

Farm located on Route 96 at the north edge of Lima, Illinois, 18 miles north of Quincy, Illinois.

J. C. McLEAN

Herdsman: Harley McQueen — QUINCY, ILLINOIS

TABULATED PEDIGREES

COMPLETE WITH FAMILY NAME

5-generation Pedigree and Family Name $1

Family Names only ..... 50¢ (postpaid)

A complete 5-generation pedigree made up at the Aberdeen-Angus JOURNAL office. Send name and number of animal, together with date of calving, and name and number of sire and dam.

We will supply pedigree complete with family name typewritten on sheet to fit your 4¾ x 9 binder.

Pedigrees are neatly done, prompt and accurate by experienced personnel.

(WE HAVE SPECIALIZED IN PEDIGREES FOR OVER 50 YEARS)

WRITE US YOUR NEEDS TODAY

THE ABERDEEN-ANGUS JOURNAL

P. O. BOX 238 — WEBSTER CITY, IOWA

COWS:

Eline 6 of Kintyre 1993931; calved 4-20-54; sire, Pardolier 36th; Brown & Hansen, New Liberty, Iowa 1850.00

Lady Ida 14 of Kintyre 2006359; calved 4-14-54; sire, Pardolier 36th; Berry Brooks, Memphis, Tennessee 725.00

Kintyre Blackcap Bessie 7 2006357; calved 4-23-54; sire, Pardolier 36th; Equen Plantation, Minter City, Mississippi 925.00

Kintyre Elga Elliott 5 2006361; calved 4-25-54; sire, Pardolier 36th; W. R. Hammett, Port Gibson, Mississippi 575.00

Lady Ida 13 of Kintyre 1917342; calved 2-8-54; sire, Pardolier 36th; Edwards Brothers, Watford, Ontario, Canada 1275.00

Eblinette 12 of Kintyre 1996688; calved 5-11-54; sire, Pardolier 36th; H & L Farms, Marlboro, New Jersey 1250.00

Eblinette 11 of Kintyre 2006360; sire, Pardolier 36th; R. D. Wilmans & Sons, Inc., Newport, Arkansas 750.00

Eblinette 10 of Kintyre 1993933; calved 3-24-54; sire, Pardolier 36th; Millarden Farm, Annville, Pennsylvania 1250.00

Kintyre Blue Blood Lady 7 1996718; calved 10-13-54; sire, Prince Sunbeam 976; T. J. Parker, McComb, Mississippi 700.00

Kintyre Behesting Maid 1993930; calved 3-18-54; sire, Pardolier 36th; Gulfstream Farm, Ft. Lauderdale, Florida 975.00

Enchantress 9 of Kintyre 1996694; calved 6-27-54; sire, Pardolier 36th; Equen Plantation, Minter City, Mississippi 600.00

Karama 3 of Kintyre 1996708; calved 10-15-54; sire, Barry Bandolier 5th of Kintyre; Sam Evans, Waldrow, Arkansas 500.00

Kintyre Pride Protest 3 1996696; calved 8-2-54; sire, Pardolier 36th; Mrs. George Fox, Rogers, Arkansas 500.00

Kintyre Blackcap Bessie 5 1993932; calved 3-21-54; sire, Pardolier 36th; S. T. Wilson; Dundee, Mississippi 575.00

Royal Lady of Kintyre; calved 4-27-55; sire, S. G. Eileenmere 119; T. J. Parker, McComb, Mississippi 1575.00

Enchantress 10 of Kintyre 1996695; calved 7-9-54; sire, Pardolier 36th; G. T. Patterson, Mt. Herman, Louisiana 700.00

Georgina 3 of Kintyre 1996706; calved 10-4-54; sire, Barry Bandolier 5th of Kintyre; G. T. Patterson, Mt. Herman, La. 525.00

Kintyre Zara 1996704; calved 8-7-54; sire, Barry Bandolier 5th of Kintyre; Equen Plantation, Minter City, Mississippi 590.00

Kintyre Behestful Maid 3 1993934; calved 3-29-54; sire, Pardolier 36th; Servicio Agricola Torrecilla, Inc., Box 778, Aibonito, Puerto Rico 525.00

Blackcap Empress 4 Bovina 1933023; calved 10-30-53; sire, Barry Bardolier 4 of Kintyre; Mrs. George Fox, Rogers, Arkansas 650.00

Queen Mother 2 Bovina 2109198; calved 11-5-54; sire, Barry Bardolier 4 of Kintyre; Berry Brooks, Memphis, Tennessee 500.00

Blackcap Lady 2 Bovina 2109196; calved 11-25-54; sire, Barry Bardolier 4 of Kintyre; Equen Plantation, Minter City, Miss. 1075.00

Pride Protest Bovina 2109203; calved 1-12-55; sire, Barry Bardolier 4 of Kintyre; Kintyre Farms, Gloster, Mississippi 750.00

Pride Lassie 2 Bovina 2064940; calved 7-1-54; sire, Barry Bardolier 4 of Kintyre; S. T. Wilson, Dundee, Mississippi 650.00

Elba Eric Bovina 1933020; calved 4-3-54; sire, Barry Bardolier 4 of Kintyre; Servicio Agricola Torrecilla, Inc.; Box 778, Aibonito, Puerto Rico 550.00

Pride B 2 Bovina 2064941; calved 6-30-54; sire, Barry Bardolier 4 of Kintyre; G. T. Patterson, Mt. Herman, Louisiana 500.00

Central Illinois Breeders' Annual Spring Sale

Congerville, Illinois, February 21st

SUMMARY:

85 Lots	31,920.00, average	$ 375.52
50 Bulls	21,020.00, average	420.40
35 Cows	10,900.00, average	311.42
Top 10 Head	6,520.00, average	652.00

Top Bull (Tie)—Eileenmere B A F 1962222; calved February 4, 1954; sire, Eileenmere F 100; dam, Irene Erica of Old Acres; consigned by Tom E. Brattain, Dunlap, Illinois; purchased by Ralph Larrabee, Steward, Illinois 635.00

Top Bull (Tie)—M F Eileenmere 1854067; calved May 1, 1953; sire, Eileenmere 1550th; dam, Pinky Pride 2; consigned by Emil Bahler & Sons, Cropsey, Illinois; purchased by Knapp & Imhoff, Eureka, Illinois 635.00

Top Cow—Miss Georgina B 2 2000578; calved February 2, 1954; sire, Moles Hill Eileenmere 73d; dam, Georgina of Wychwood; consigned by Irvin Bauman & Son, Eureka, Illinois; purchased by Beverly K. Moody-Moohar Farm, Cambridge, Illinois 860.00

SALE REPORT

(This report includes lots which sold for $400.00 or more)

BULLS:

Eileenmere C F 22d 1926852; (J. Clyde Freitag), calved 4-13-54; sire, Anokamere; Dean Depler, Lewistown, Illinois 610.00

Eileenmere F 101st 2018311; (Willard M. Frye), calved 5-21-54; sire, Eileenmere 1600; John Kiley & Son, Hopedale, Ill. 430.00

Burgess Prince F I 2025316; (Finck Brothers), calved 7-17-54; sire, Burgess Prince E 2; Donald & Robert Brown, Warrensburg, Illinois 450.00

Crows Eileenmere C 2044287; (Neil O. Crow), calved 5-25-54; sire, Curtins Eileenmere; C. A. Knudson, Steward, Ill. 480.00

Blackcap 10 of Hi-Line 2044286; (Neil O. Crow), calved 7-20-54; sire, West Woodlawnmere 100th; Edward A. Creviston, Lake City, Illinois 500.00

Eileenmere T L 1155th; (Mr. & Mrs. Loren Schlipf), calved 5-23-55; sire, Eileenmere 1146; Dickinson & Troyer, Eureka, Ill. 620.00

Eileenmere H 51st 1895441; (Theodore T. Thompson), calved 8-15-53; sire, Homeplace Eileenmere 15th; C. E. Kay & Sons, Auburn, Illinois 515.00

Eileenmere H 42 1895446; (J. A. Henderson & Sons), calved 12-20-53; sire, Homeplace Eileenmere 15th; Hugh & Roger Kirkton, Gridley, Illinois 450.00

Blackcap's Eileenmere 28th 1286214; (Ray Douglas & Sons), calved 1-4-50; sire, Blackcap Eileenmere 51st; O. E. Johnson, Nokomis, Illinois 500.00

Band Boy 5 of R F 2037025; (R. S. Besse & Sons), calved 7-1-54; sire, Band Boy A. 4th; Edward Lonergan & Sons, Alexander, Illinois 450.00

Eileenmere 433d 2053932; (Wm. J. Kuhfuss), calved 5-2-54; sire, Eileenmere 926th; Fred J. Worner & Son, Green Valley, Illinois 540.00

Eileenmere L W 103d 1981886; (Leslie Walker), calved 10-14-53; sire, Eileenmere 926th; Joseph Schlipf, Gridley, Illinois 420.00

Beulah's Lad 2003493; (Robert M. Graham), calved 6-30-54; sire, Eileenmere

FORMULA FOR PROFITS

ONE-MAN PACKAGED FEED PLANT

Shown with 500-lb. Batch Mixer, 10" x 10" Krimper-Kracker and 14" Rotary Knife Granulator. Other sizes 100 lbs. to 6,000 lbs. Any item available separately. Also molasses attachment. CRIMPS, GRANULATES DUST-FREE and operates with small motor or tractor. Discharges correctly balanced rations into bags or trucks. No millwright work or installation cost. PUTS YOU IN THE DRIVER'S SEAT in any livestock feeding program. Users everywhere because it's deliberately priced to sell. Write TODAY for free samples and catalog.

DAVIS BUILT HCD SINCE 1894 H. C. DAVIS SONS'

Dept. AC-185A BONNER SPRINGS, KANSAS

HIS SONS AND DAUGHTERS BREED ON

VISIT THE FARM

LET US SHOW YOU

BARBARA BANDOLIER of DON HEAD

LET ONE OF HIS SONS WORK FOR YOU

You Are Always Welcome

DOYLE COTTON

DILLARD BRYCE
Manager and Partner

Orchard Hill Farms

6½ Mi. North, Enid, Okla., on highways 60, 64 & 81

CARL BUMPERS
Herdsman

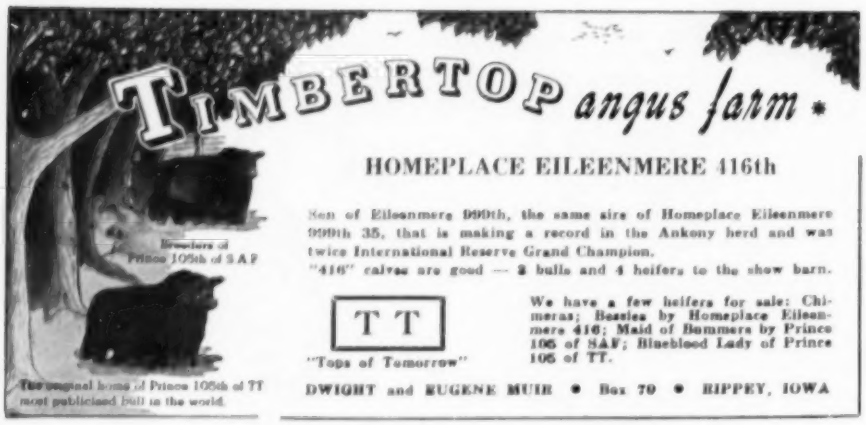

HOMEPLACE EILEENMERE 416th

Son of Eileenmere 999th, the same sire of Homeplace Eileenmere 999th 35, that is making a record in the Ankony herd and was twice International Reserve Grand Champion.
"416" calves are good — 3 bulls and 4 heifers to the show barn.

T T
"Tops of Tomorrow"

We have a few heifers for sale: Chimeras; Besties by Homeplace Eileenmere 416; Maid of Bummers by Prince 105 of SAF; Bluebloid Lady of Prince 105 of TT.

DWIGHT and EUGENE MUIR • Box 70 • RIPPEY, IOWA

Inheritance Unequalled

Heading Our Herd of SELECTED BROOD COWS

Black Knight of Essar—by Black Peer 28th of A. V. and out of a dam by Envious Blackcap B. 6th, dam of Prince Envious of Bates.

Prince Sunbeam E 143d—by "Esquire" and out of a granddaughter of Prince Sunbeam 100th.

Prince 105th of Glenbar—by the world's record-priced Prince 105 of S. A. F. and out of a cow of Bandolier breeding through the Lonjac herd.

Homeplace Eileenmere 642—double-bred grandson of the "487th".

"WE LIKE VISITORS"

Glenbar Farms

Owner
B. H. Graham

PAULS VALLEY, OKLA.

At the Farm
Vernon McKinley

"*Angus of Merit*" at KING MERRITT RANCH

Home of:

WHITNEY BANDOLIER 1302d

ANKONIAN F A 375th

MILLARDEN BANDOLIER 8th

These bulls bred to champions from many states. See the results here at the Ranch.

KING MERRITT RANCH
Home Ranch 7 Mi. east of Vicksburg on old Highway 80.

BOVINA, MISSISSIPPI
Phone: 761J1 Vicksburg

1143d; Edward Lonergan & Sons, Alexander, Illinois 400.00

Eileenmere Burdallock 25 2081523; (Irvin Bauman & Son), calved 8-1-54; sire, Moles Hill Eileenmere 73d; T. J. Kagel, Monroe, Indiana 625.00

Bardolier of Red Top 54th 1819016; (Timberline Farms), calved 1-6-54; sire, Bardoliermere 2d FLB; Mr. & Mrs. Hubert Echard, Wellington, Illinois 600.00

Bardolmere W R 15th 1884019; (Rundles Angus Farms), calved 7-9-53; sire, Bardolier A. 13th; Edward A. Creviston, Lake City, Illinois 560.00

Blackcap Baron 1610623; (Glenn Schrock), calved 4-11-52; sire, Models' Baron 5th; Allen Taylor, Wenona, Illinois 450.00

Mignonne of Edgewood 1910764; (Ralph A. Logan), calved 12-9-53; sire, Queen's Revolution Chief; Edward H. Schuck & Son, Washington, Illinois 440.00

Eileenmere T F 172d 1699382; (George Stoerger & Sons), calved 1-1-53; sire, Eileenmere 1101st; C. H. Withers, Laconia, Indiana 600.00

Eileenmere T F 186 2047321; (George Stoerger & Sons), calved 4-1-54; sire, Eileenmere 928th; Mathoney & Becker, Mason City, Illinois 450.00

Eileenmere 1084th 1136524; (Fred J. Worner & Son), calved 9-21-48; sire, Eileenmere 500th; O. R. Dilley, Bloomfield, Ind. 575.00

Eileenmere M B 780 2134761; (Howard O. Miller & Sons), calved 4-18-55; sire, Black Eileenmere 12th; Horace Duffle, Hindsboro, Illinois 500.00

COWS:

Erinna's Blackcap 3d 1455655; (Leslie Walker), calved 3-7-51; sire, Eileenmere 487th T. H.; Timberline Farms, Congerville, Illinois 450.00

Elba Delline Lady B 2000574; (Irvin Bauman & Son), calved 6-4-54; sire, Moles Hill Eileenmere 73d; Rust Clausen Co., Manito, Illinois 500.00

Evergreen Lady B 2000577; (Irvin Bauman & Son), calved 6-3-54; sire, Moles Hill Eileenmere 73d; Rust Clausen Co., Manito, Illinois 490.00

Miss Jilt of Timberline 3 2052740; (Timberline Farms), calved 4-19-54; sire, Moles Hill Eileenmere 73d; Rust Clausen Co., Manito, Illinois 685.00

Miss Erinie of Timberline 2052735; (Timberline Farms), calved 4-13-54; sire, Moles Hill Eileenmere 73d; Rust Clausen Co., Manito, Illinois 450.00

Estamere T 3d 1733289; (Everett E. Glasgow), calved 4-15-52; sire, Eileenmere 1050th; Timberline Farms, Congerville, Illinois 650.00

"BREEDERS OF TOMORROW'S ANGUS"

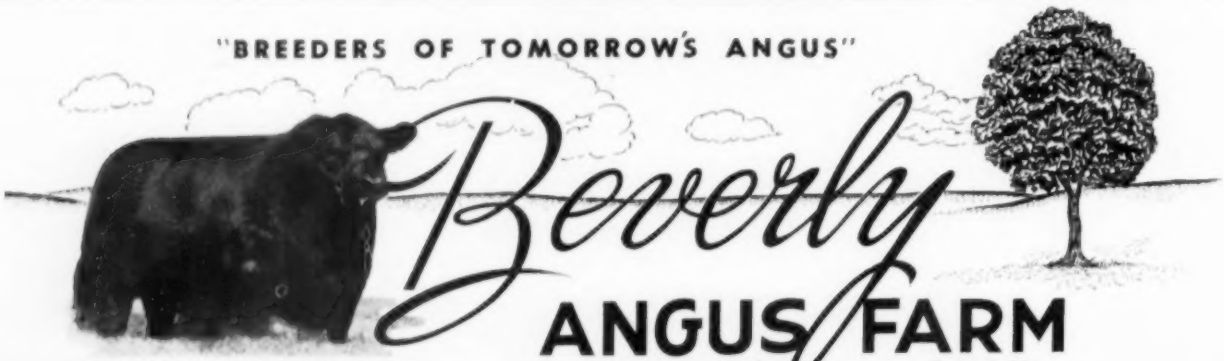

BANDOLIER 523rd OF WILTON

Grand Champion of the Iowa State and National Show 1953 and 1954. Sired 2d in the young two year old class at the 1954 International Livestock Show. Grand Champion of the 1955 National Show at Denver.

Dr. & Mrs. C. L. Chumley, Owners Tazewell Pike
Knoxville, Tennessee

AT LEFT: Henry Henke and daughter Marlene with the Reserve Champion Bull, Mr. Eliminator.

ABOVE: Wesley Moore and the Reserve Champion Female, Moore's Juana Erica 5th.

North Dakota Futurity

(Continued from page 64)

JUDGE: George Edwards, Iowa State College

HEIFERS:

Senior Heifers, (12 shown): 1—Juanada 5 of Glencarnock, Glencarnock Stock Farm; 2—Primrose Lady 57, Henke Stock Farm; 3—Bonnie Pride, North Dakota Agricultural College; 4—Barbara 7 of Hillview, Hillview Stock Farm; 5—Blackeyes 121 LS, Lake Street Farm; 6—Erica of Hillview 3, Hillview Stock Farm; 7—Enchantress of Cgtn, Skadberg Stock Farm; 8—Verona Eline, Verona View Farm; 9—H K Lucy 511, Lake Street Farm; 10—Evelyn of BT 5, Blue Top Angus Farm; 11—Black Lassie 2 of Ar-Land, Frost Stock Farm; 12—Homestead Black Primrose, H. A. Sorley.

Junior Heifers, (21 shown): 1—Bonnie Eline, North Dakota Agricultural College; 2—N B Blackbird 45, Nelson Brothers; 3—Gammer of Moorhead 11, Max Goldberg; 4—Blackbird Blossom H 41, Henke Stock Farm; 5—Moores Annie 6, Wesley 6, Wesley D. Moore; 6—Blackcap 16 of Ar-Land, Frost Stock Farm; 7—Maid of Bummers Moorhead 4, Max Goldberg; 8—Dutchess of Hill 3, Bill Saunders; 9—Blackbird Blossom H 40; Henke Stock Farm; 10—M May B 4, Snorest Farm; 11—Primroses Lady B, Duane Bueligen; 12—Verona Blackbird 21, Verona View Farm; 13—Blackcap Bessie of Agassiz, Agassiz Farms; 14—Pride Empress BT, Blue Top Angus Farm; 15—Blackbird Miss of Lakota 44, Loken Homestead; 16—G B Bardolier Pride, Graven Brothers; 17—H K Lucy 521, Lake Street Farm; 18—G B Blackbird Lass, Graven Brothers; 19—Lokens Etta 20, Loken Homestead; 20—Black Queen BT, Blue Top Angus Farm; 21—Homestead Burgess, H. A. Sorley.

Summer Heifers, (17 shown): 1—Moores Juana Erica 5, Wesley D. Moore; 2—Barbaras Lass M 4, Marlene Henke; 3—Barbaras Lass MH 4, Marlene Henke; 4—Juana Erica W of R C, Bill Cook; 5—Homestead Black Pudge, H. A. Sorely; 6—Elba of Carrington, Skadberg Stock Farm; 7—Moores Buxom Rose 14, Denice Moore; 8—Elba M of RC, J. B. Cook & Sons; 9—Princess Blackcap, North Dakota Agricultural College; 10—Enchantress of Cgtn, Skadberg Stock Farm; 11—Elba 82 of Lake Street, Lake Street Farm; 12—Highland Barbara 9 of A L, Frost Stock Farm; 13—Darlene of Golden Gaits 7, Raymond Miller; 14—Lady Blackbird 5 of Ar-Land, Frost Stock Farm; 15—Blackbird Blossom of Hillview 3, Hillview Stock Farm; 16—Lady of BT, Blue Top Angus Farm; 17—Homestead Blue Blood Lady, H. A. Sorley.

Champion Female: Juanada 5 of Glencarnock, Glencarnock Stock Farm.

Reserve Champion Female: Moores Juana Erica 5, Wesley D. Moore.

BULLS:

Senior Bulls, (10 shown): 1—Goldmere of Moorhead 16, Max Goldberg; 2—Glencarnock Bardolier 30, Glencarnock Stock Farm; 3—Eliminator 18 of Verona, Verona View Farm; 4—Black Ruler 21 of Verona, Verona View Farm; 5—Prince of Agassiz, Agassiz Farms; 6—Eliminator of Cornell, Raymond Miller; 7—Champs Eileenmere Hillview 2, Hillview Stock Farm; 8—Eliminators Prince, Herbert Henke; 9—L S Bonnie Lad, Lake Street Farm; 10—Eileenmere of Hillview 22, Hillview Stock Farm.

Junior Bulls, (11 shown): 1—Blackmere of Fairville, C. C. Seibold; 2—L S Blackbird Bandolier, Lake Street Farm; 3—Lokens Thickset Lad 10, Loken Homestead; 4—NB Eliminator 50, Nelson Bros.; 5—Bell Boy B L 19, Snorest Farm; 6—Henkes Bardolier 11, Henke Stock Farm; 7—Glencarnock Bardolier 31, Glencarnock Stock Farm; 8—Black Penn of Fairville, C. C. Seibold; 9—Bell Boy B L 21, Snorest Farm; 10—Lokens Bardolier, Loken Homestead; 11—Black Bardolier BT, Blue Top Angus Farm.

Summer Bulls, (9 shown): 1—Mr Eliminator, Henke Stock Farm; 2—Glencarnock Bardolier 34, Glencarnock Stock Farm; 3—N D Moores Bandolier Lad 20, Wesley D. Moore; 4—Prince of Hillview 9, Hillview Stock Farm; 5—GB Jemima Lad, Graven Bros.; 6—LS Bandolier 401, Lake Street Farm; 7—Juanamar 19 of Ar-Land, Frost Stock Farm; 8—Lakota Thickset Lad 6, Loken Homestead; 9—Black Brenz 51, Raymond Miller.

Champion Bull: Goldmere of Moorhead 16, Max Goldberg.

Reserve Champion Bull: Mr Eliminator, Henke Stock Farm.

Pair of Bulls, (4 shown): 1—Verona View Farm; 2—Wesley D. Moore; 3—C. C. Seibold; 4—Snorest Farm.

Pair of Heifers, (6 shown): 1—Marlene Henke; 2—North Dakota Agricultural College; 3—Wesley D. Moore; 4—Max Goldberg; 5—Lake Street Farm; 6—Hillview Stock Farm.

Get of Sire, (11 shown): 1—Henke Stock Farm; 2—Wesley D. Moore; 3—Max Goldberg; 4—Glencarnock Stock Farm.

North Dakota A-A Breeders' Association Sale

Valley City, North Dakota, March 9th

SUMMARY:

39 Lots	**$15,995.00, average**	**$ 410.12**
17 Bulls	**9,900.00, average**	**582.35**
22 Cows	**6,095.00, average**	**277.04**
Top 10 Head	**7,080.00, average**	**708.00**
Top Bull—Fancys Bandolier 1724645; calved April 10, 1953; sire, Ivy Bandolier of Lake Street; dam, Black Fancy of Lake Street; consigned by Lake Street Farm, Drake, North Dakota; purchased by Carl Schmidt, Kongsberg, North Dakota		**1085.00**
Top Cow—Princess Pride Empress 2d 1905-287; calved June 15, 1954; sire, Prince Bard of Glencarnock; dam, Ensign's Pride Empress; consigned by North Dakota Agricultural College, Fargo, North Dakota; purchased by Carl Schmidt, Kongsberg, North Dakota		**500.00**

SALE REPORT

(This report includes lots which sold for $300.00 or more)

BULLS:

Prince Quality of Agassiz 2001826; (Agassiz Farms), calved 4-1-54; sire, Prince Quality MB 2d; Kovar Ranch, Amidon, North Dakota	700.00
Black Lad B T 2063182; (Blue Top Angus Farm), calved 8-6-54; sire, Blackman of Agassiz 50; Edward Hoge, Bismarck, North Dakota	400.00
Glencarnock Bardolier 25th 2035976; (Glencarnock Stock Farm), calved 5-10-54; sire, Glencarnock Bardolier 12th; Pfefferle Brothers, Sheldon, North Dakota	770.00
Glencarnock Bardolier 27th 2035974; (Glencarnock Stock Farm), calved 5-19-54;	

Our very

PRINCE
ERIC
GOOD
EARTH
45th
1568217

SIRE OF
GOOD EARTH 157th

GOOD EARTH STOCK FARM

best wishes go with ONE-HALF *interest*

of

GOOD EARTH 157th

which was purchased by Mr. and Mrs. Harold G. Weil, Happy Hours Farm, Dallas, Texas for $15,000. When you check his pedigree you will find EVERGREEN LADY T. 3d. The exact blood of the 1953 International Grand Champion bull, O. Bardoliermere, and who in turn sired the 1955 International Grand Champion bull, Ankonian O. B. 13th. When you buy GOOD EARTH bulls, you buy the right breeding . . . . . "The Good Earth Cross."

If you want the BEST Good Earth has stood the TEST!

Everything we sell is fully guaranteed.

GOOD EARTH 157th 1996901

- Sire: Prince Eric Good Earth 45th 1568217
  - Prince Eric 2d of Sunbeam 881412
    - Prince Sunbeam 29th 629408
      - Black Prince of Sunbeam 504521
      - Erica Marie of Sunbeam 543531
    - Erra Erica 6th of Sunbeam 629412
      - Revelga 519425
      - Erra Erica 3d of Sunbeam 507379
  - Angus Valley Eldorene Erica 1033037
    - Prince Elgon 735962
      - Elgon Sunbeam 543733
      - Erica Marie 4th of Sunbeam 569525
    - Eldorene Lassie 571499
      - Pat Burgess 498775
      - Eldorene Ensign 527109
- Dam: Evergreenmere 21st 1047515
  - Eva's Bandolier Lad 845653
    - Barbarian Grenadier G. R. 661306
      - Black Bardolier 480883
      - Barbara 15th of Hill Crest 531910
    - Eva Bandolier 473968
      - Bandolier of Anoka 462299
      - Euretta of Quality 429026
  - Evergreen Lady T. 10th 589555
    - Eileenmere 85th 470007
      - Eileenmere 32d 428072
      - Enchantrene 364519
    - Evergreen Lady T. 3d 451365
      - Eileenmere 32d 428072
      - Evergreen Lady C. 370090

JOE KESHNER, Owner

CLINT HOLLOMON, Manager

GOOD EARTH STOCK FARM

NEW FLORENCE, MISSOURI

sire, Glencarnock Bardolier 12th; Lewis Arnold, Esmond, North Dakota 395.00

Henkes Eliminator 116 2012840; (Henke Stock Farm), calved 7-10-54; sire, Henke's Eliminator 25th; Raymond H. Miller, Buffalo, North Dakota 500.00

Henkes Eliminator 117 2038722; (Henke Stock Farm), calved 11-20-54; sire, Henke's Eliminator 50; M. R. Rasmussen, Regan, North Dakota 385.00

Champs Eileenmere Hillview 2041799; (Hillview Stock Farm), calved 4-26-54; sire, Eileenmere of Hillview; Morris Denham, Hinsdale, Montana 725.00

Eliminator of Hillview 17th 2036884; (Jerome C. Pekas), calved 5-20-54; sire, Blackbird Eliminator H. 2d; Landie Kublk, Manning, North Dakota 470.00

Pride 27 of Lakota 1960208; (Loken Homestead), calved 5-4-54; sire, Loken Thickset Lad 5th; Bernard Myers, Thief River Falls, Minnesota 1000.00

Eliminator 1st of Cornell 2077893; (Raymond Miller), calved 11-5-54; sire, Henke's Eliminator 51st; Edward Hoge, Bismarck, North Dakota 435.00

Eileenmere of Carrington 29 2011975; (Skadberg Stock Farm), calved 5-1-54; sire, Eileenmere of Carrington 10th; E. E. Hagemiester, Cathay, North Dakota 500.00

Bandolier of Carrington 35 2011984; (Skadberg Stock Farm), calved 5-20-54; sire, Loken's Black Bandolier; Nels Thompson, Northwood, North Dakota 600.00

Homestead Bonnie Lad 2057065; (H. A. Sorley), calved 2-27-54; sire, Cameron's Bonnie Lad 20th; William Lambrecht, Lisbon, North Dakota 500.00

Black Ruler 21st of Verona 1982174; (Verona View Farm), calved 9-2-54; sire, Black Ruler of Agassiz; Ben Krueger, Enderlin, North Dakota 470.00

Primrose's Eliminator B 1987914; (Duane Bueligen), calved 6-2-54; sire, Henke's Eliminator 25; Milton Rau, Napoleon, North Dakota 465.00

Bell Boy B L 14 2021442; (Snorest Farm, Barks & Lockhart), calved 4-19-54; sire, Ensign of NDAC; Carl L. Davis, Page, North Dakota 500.00

COWS:

Georgina of Glencarnock 28th 1966422; (Glencarnock Stock Farm), calved 4-28-54; sire, Raona's Prince 24th; H. A. Sorley, Cummings, North Dakota 430.00

Queen Dolly 9 of Hillview 2041787; (Hillview Stock Farm), calved 7-19-54; sire, Eileenmere of Shadow Isle 3d; Clyde & Emma Barks, Egeland, North Dakota 350.00

Queen of Lakota 5 1960209; (Loken Homestead), calved 4-6-54; sire, Loken Thickset Lad 5th; Arthur Ringgenberg, Columbia, South Dakota 350.00

Egelands Favorite 10 1972598; (Snorest Farm), calved 4-5-54; sire, Ensign of Snorest 14th; H. Paul Dennert, Columbia, South Dakota 365.00

—o—

NEW MARKET CHANGE EXPECTED TO STEP UP DEMAND FOR BEEF

A new change in the U. S. Department of Agriculture beef grades will expand the market for beef, believes Harry Smith, extension livestock marketing specialist at Colorado A and M College.

Effective June 1, the present Commercial grade will be split into two separate grades—Standard and Commercial. Standard will apply to beef from younger animals and Commercial will be retained for beef from mature animals. Under the old system, Commercial included carcasses from animals of all ages.

The marketing specialist thinks the change was overdue. "It was impractical to lump together into the same grade beef from young animals that required only a small quantity of fat and beef from much older animals that required a much greater degree of fatness," he explains.

"The older Commercial grade simply covered more than one kind of meat," he says. "There was a lot of difference between the top and bottom of the grade."

Smith says consumers have resisted buying beef from the old Commercial grade because they thought all of the meat came from older animals. With the grade split, however, he predicts wide acceptance of the new Standard grade.

"We will see Standard grade in many butcher shops where we don't find the Commercial grade today," he believes. "Therefore, the new grade change will expand the market for beef."

BULLS BULLS BULLS

Thirty-eight repeat bull buyers have bought one-hundred-nineteen Aberdeen-Angus bulls from Monocacy.

Visit us or write us. We have available a fine selection of deep, rugged animals with scale, twelve to twenty-four months old; not pampered — ready to go to work.

FREDERICK — DAN WIGHT, Owner

MONOCACY Repeat Customer FARMS

MARYLAND

For Sale

30

BRED COWS

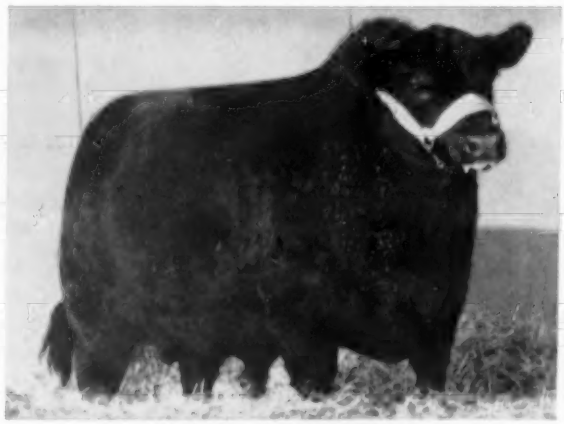

COQUETTOMERELEEN 2d

15 coming two year olds sired by Great Oaks Bar Rosemar 4th 1385943, the top selling bull of the Great Oaks 1952 Sale.

— and —

15 young cows sired by Black Prince 7th of Angus Valley 1000512 and bred to Coquettomereleen 2d 1659649, a son of the Reserve Senior Champion bull at the American Royal in 1952 and a double grandson of Eileenmere 487th.

Evergreen Stock Farm

Walter & J. R. Wilkinson, Owners

ROUTE 3 — MARSHALLTOWN, IOWA

MRS. J. B. McCORKLE

Livestock Mortality Insurance

Phone 60 — Smithville, Missouri

Tri-State A-A Breeders' Sale

Memphis, Tennessee, February 24th

SUMMARY:

72 Lots	$22,785.00, average	$ 316.45
8 Bulls	3,310.00, average	413.75
64 Cows	19,475.00, average	304.29
Top 10 Head	6,970.00, average	697.00

Top Bull—Eric E L 1910849; calved June 14, 1954; sire, Eric of T. B.; dam, Juryan's Eldorado W. C.; consigned by Turner Brothers, Covington, Tennessee; purchased by J. F. Humber & Son, Clarksdale, Mississippi 850.00

Top Cow—Eason Blackcap Bessie 2d 2024-272; calved September 19, 1954; sire, A. P. Prince Envious 5th; dam, Blackcap Bessie C.; consigned by Wayne Eason & Sons, Lepanto, Arkansas; purchased by Lowrance Bros., Driver, Arkanzas 810.00

SALE REPORT

(This report includes lots which sold for $325.00 or more)

BULLS:

Prize Prince of LAF 1813415; (C. A. Lattus), calved 5-4-53; sire, Prince Trojan E. of Byhalia; Raines Bros., Gadsden, Tennessee 510.00

Quinlac Quixote 1887232; (Quinlac Farms), calved 9-12-53; sire, Quinlac's Black Idol; Sam Ashworth, Hughes, Arkansas 340.00

Engelmere 15th 2009532; (Engelberg Angus Farm), calved 1-13-54; sire, Eileenmere 1168th; R. F. Weidlein, Hernando, Miss. 385.00

Moon Eileenmere 4th 1951721; (Charles M. Moon), calved 3-17-54; sire, Cooper's Eileenmere 7th; J. D. Tennyson, Memphis, Tennessee 375.00

Alphin Farm Blackbird 6th 2073165; (Birney Alphin), calved 8-1-54; sire, Eileenmere 1021st; J. D. Tennyson, Memphis, Tennessee 410.00

COWS:

Barbara 12th of Cabin Creek 1281248; (Cub Lake Plantation), calved 1-13-50; sire, Kurtzion 5th; H. B. Richardson & Son, Lepanto, Arkansas 335.00

Heatherbloom 3d CLP 1570645; (Cub Lake Plantation), calved 4-14-52; sire, Blakeford Grenadier's Edellor; H. B. Richardson and Son, Lepanto, Arkansas 365.00

Bombers Charlotte CLP 1712920; (Cub Lake Plantation), calved 9-12-52; sire, Cub Lake Black Bomber; Mr. & Mrs. Wilbur Turner, Covington, Tennessee 325.00

Katinka EAF 1756101; (Engelberg Angus Farm), calved 10-23-52; sire, Eileenmere 1168th; R. D. Wilmans & Sons, Newport, Arkansas 650.00

Evergreen Erica W 1759121; (Cub Lake Plantation), calved 2-6-53; sire, Hill Crest Burgessmere; Dr. Wm. E. Driscoll, Pleasant Hill, Mississippi 325.00

Earlian Envious M 1809557; (D. R. Moore, Jr.), calved 4-20-53; sire, A. P. Envious 10th; Chas. Friend, Joiner, Arkansas 335.00

Black Jestress M 1933751; (A. E. Prestridge), calved 9-14-53; sire, Eileenmere M.; R. D. Wilmans & Sons, Newport, Arkansas 725.00

Blackcap 2d of LAF 1872628; (C. A. Lattus), calved 11-22-53; sire, Prince Trojan E. of Byhalia; T. W. Plunk, Bruce, Miss. 325.00

Epochs Eula Belle 1928537; (James Wilford McMahan), calved 1-22-54; sire, S. F. Epoch K. 17th; Dr. J. T. Bridges, Memphis, Tennessee 400.00

Black Jestress M 3d 2062717; (A. E. Prestridge), calved 6-29-54; sire, Eileenmere M.; R. D. Wilmans & Sons, Newport, Arkansas 750.00

South Dakota

ABERDEEN-ANGUS ASSOCIATION

Show & Sale

MAY 19

ABERDEEN — SOUTH DAKOTA

FAIRGROUNDS

29 Bulls ★ ★ ★ ★ ★ ★ 15 Females

FAMILIES SELLING—Queen Mother, Second Branch Blackbird, Blueblood Lady Blackbird, Elba Erica, Enchantress Trojan Erica, Pride of Aberdeen, Ann, Rosemere Barbara, Windsor Queen Mother, Finlarig Elba, Mulben Pride, Eisa Trojan Erica, Patricia (East-Town Betsy), Chieftain Trojan Erica, Lazy, Buxom Maid Miss Burgess, Hartley Eline, K. Pride.

CONSIGNORS

John W. Audus	Clark, South Dakota
W. E. Bush, Estate	Britton, South Dakota
George G. Clark	Worthing, South Dakota
Eikmeier Brothers	Pipestone, Minnesota
Fox and Sons	Watertown, South Dakota
Gauger Brothers	Clear Lake, South Dakota
The Herseth Ranch	Houghton, South Dakota
Clarence E. Hillman	Canova, South Dakota
Lowell Koch and Son	Milbank, South Dakota
Korth Farms	Watertown, South Dakota
John E. Lovo	Herreid, South Dakota
Odvel B. Lovo	Herreid, South Dakota
Justin A. Mortvedt	Dell Rapids, South Dakota
Rosemount Stock Farm	Montrose, South Dakota
H. W. Sawyer	Howard, South Dakota
South Dakota State College	Brookings, S. D.
Elvern Varilek	Geddes, South Dakota
Walter Angus Farm	Groton, South Dakota

RALPH KUHR, Auctioneer

ALONZO WARD HOTEL, Headquarters

For Catalogs, address:

EARL R. EIKMEIER, Sale Manager

Route 4, Box 75, Pipestone, Minnesota

Buxom Beda Belle 3d 2059311; (J. B. Cooper & Sons), calved 8-25-54; sire, Erica Evader O F; Tom Wyman, West Point, Mississippi 700.00

Blackbird C 14th 2050309; (J. B. Cooper & Sons), calved 9-2-54; sire, Erica Evader O F; Dr. Rob't Jordan, Memphis, Tenn. 400.00

Eason Katinka 2d 2024274; (Wayne Eason & Sons), calved 9-8-54; sire, A. P. Prince Envious 5th; Lowrance Bros. Driver, Ark. 510.00

Blue Ribbon Blackbird M 4th 1984024; (D. R. Moore, Jr.), calved 10-2-54; sire, Bandolier 150th of Wilton; Dr. Rob't Jordan, Memphis, Tennessee 335.00

Eason Hartley Edella 2d 2024283; (Wayne Eason & Sons), calved 12-3-54; sire, A. P. Prince Envious 5th; Miss Joanne Cooper, Humboldt, Tennessee 350.00

Blackbird C 18th 2112305; (J. B. Cooper & Sons), calved 12-25-54; sire, Erica Evader O F; Berrybrooks Angus Farm, Memphis, Tennessee 325.00

Enchantress Erica C 2112302; (J. B. Cooper & Sons), calved 1-30-55; sire, Erica Evader O F; Berrybrooks Angus Farm, Memphis, Tennessee 550.00

D M Pauline T 2126675; (D. R. Moore, Jr.), calved 2-16-55; sire, Prince Sunbeam E 109th; J. H. Kinnard, Brickeys, Arkansas 750.00

Eason Jilt 2188163; (Wayne Eason & Sons), calved 4-20-55; sire, A. P. Prince Envious 5th; J. H. Kinnard, Brickeys, Arkansas 675.00

MECOM RANCHES SALE—Red Anderson of the JOURNAL staff gives a few pointers during the recent Mecom Ranches sale at Houston which averaged $1,251. A partial view of the crowd can be seen in the background.

CRIMP ACK ING OATS CORN

BARLEY, WHEAT and OTHER GRAINS

GIVE YOUR CATTLE THE ADVANTAGE OF GRAIN CRACKED OR CRIMPED WITH THE

ALLEN GRAIN BUSTER

Does Much Better Job—Hardened steel, sharp, spiral-grooved all-purpose cylinders, 12" wide—not smooth, narrow cylinders. No powder or flour.

Is Much Less Expensive To Buy and Operate. Only $188.00 For Machine, Including Magnet Assembly and Aluminum Hopper. Sheaves, belts, motor and mounting stands available as desired.

LARGE CAPACITY—Requires only 1-HP motor to operate. 60 bushels of corn per hour—other grains proportionate.

Is Much More Simple To Operate—Simple, quick adjustment—just move a lever for any degree of fine to coarse—or for different grains.

Lasts Much Longer—Rugged, precision built, ball-bearing construction.

Used and Recommended Across the Nation—By top breeders and feeders of registered and commercial cattle. Check with top breeders at any major show and see how many of them are ALLEN GRAIN BUSTER users.

Write for prices and complete information.

ALLEN ENGINEERING CO.

463 YORK ST. DETROIT 2, MICHIGAN

Sondra-Lin Production Sale

Fort Worth, Texas, January 31st

SUMMARY:

64 Lots	$51,935.00, average	$ 811.48
4 Bulls	2,150.00, average	537.50
60 Cows	49,785.00, average	829.75
Top 10 Head	23,195.00, average	2319.50

Top Bull—Prince Envious of S L 14th 2119956; calved July 30, 1954; sire, A. P. Prince Envious 17th; dam, Presley's Blackcap Girl; purchased by Donald Boyd, Joplin, Texas 925.00

Top Cow—Meadow Lane Barbarosa 1012th 1909542; calved March 8, 1954; sire, Prince 105th of SAF; dam, Barbarosa B.; purchased by Randy Moore, Omaha, Texas 6000.00

SALE REPORT

(This report includes lots which sold for $500.00 or more)

BULL:

Prince Envious of S L 4th 2119968; calved 7-29-54; sire, A. P. Prince Envious 17th; Ridglea Angus Farms, Dickson, Tenn. 500.00

COWS:

Blackbird Sondra-Lin 42d 2070279; calved 5-22-54; sire, A. P. Prince Envious 17th; Lee Scott, Marshall, Texas 500.00

Gammer Evelia (159936); calved 2-13-53; sire, Junolier of Dalmeny; Marvin Browder, Fort Worth, Texas 3600.00

Eldena Ridglea 2d 1934924; calved 4-19-54; sire, Prince Oldfield of Ferndale; Ridglea Angus Farms, Dickson, Tennessee 1200.00

Prudence of Star 1979911; calved 7-29-53; sire, Prince Lakewood 28th; James E. Kemp, Midlothian, Texas 1550.00

Miss Jilt 15th of Robin Hood 1907943; calved 10-9-53; sire, Edgar of Newhouse; Ray McCulloch, Fort Worth, Texas 1000.00

Zara of Sondra-Lin 5th; calved 1-13-54; sire, Erica Bardolier G. R. 5th; S. Schipper, Miami, Florida 800.00

Barbara 496th of SAF 1954577; calved 1-5-54; sire, Prince 105th of SAF; S. Schip-

per, Miami, Florida 2300.00

Ruth of 77th 1984623; calved 5-1-54; sire, Moles Hill Eileenmere 61st; Lee Brewer, Fort Worth, Texas 700.00

Ectessa Sondra-Lin 5th 2070283; calved 5-17-54; sire, A. P. Prince Envious 17th; Ray McCulloch, Fort Worth, Texas 900.00

Eisa T Erica 10th of Ridglea 1859226; calved 3-6-54; sire, Prince Oldfield of Ferndale; Edwin Mayer, Bluff Dale, Texas 525.00

Maid of Bummers 3d of 77th 1848616; calved 11-23-53; sire, Raona's Prince Eric; E. J. Wilson, Morgan, Texas 825.00

Elluna Erica of Ridglea 1964551; calved 5-21-54; sire, Ankonian 3298th; J. H. Clendenen, Laneville, Texas 750.00

Bummer Maid of M W 1812246; calved 8-7-53; sire, Prince 500th of Bates; A. L. Tryon, Fort Worth, Texas 600.00

Ridglea Sunny View Erica 1938978; calved 3-23-54; sire, Shadow Isle Prince 11th; E. J. Wilson, Morgan, Texas 525.00

Gammer Evalda (159922); calved 3-18-53; sire, Jemor of Douneside; Dr. H. L. Jackson, Wartrace, Tennessee 2100.00

B Dot Witch 1906029; calved 5-10-53; sire, Evader Bandolier C; Winn-Larr Farm, Olathe, Kansas 600.00

Princess Blackcap of SL 4th 1597489; calved 7-10-52; sire, Erica Bardolier G. R. 5th; William Clark, Houston, Texas 525.00

Elba Sondra-Lin 42d 2070288; calved 4-15-54; sire, A. P. Prince Envious 17th; R. C. Burns, Fort Worth, Texas 500.00

Eulima Sondra-Lin 2d 2110704; calved 10-4-54; sire, Erica Bardolier G. R. 5th; Conord Angus Farms, Hoyt, Kansas 775.00

Georgina 21st of Bailey 1909454; calved 11-27-53; sire, Prince Envious of A. P.; William Clark, Houston, Texas 1300.00

Georgina Sondra-Lin 2112858; calved 7-25-54; sire, Winsome Bardolier of SL; E. J. Wilson, Morgan, Texas 850.00

Ballindalloch 3d of Ridglea 1859228; calved 3-5-54; sire, Prince Oldfield of Ferndale; Lee Scott, Marshall, Texas 550.00

Ridglea Georgina 2d 1859233; sire, Panther Ledge Eileenmere 2d; Conord Angus Farms, Hoyt, Kansas 725.00

Miss Burgess 3d of Ridglea 1925792; calved 3-28-54; sire, Panther Ledge Eileenmere 2d; A. H. Thrash, Odell, Texas 600.00

Ridglea Blackbird 20th 1859230; calved 2-25-54; sire, Prince Sunbeam 494th; Conord Angus Farms, Hoyt, Kansas 800.00

Blackcap Sondra-Lin 44th 2070292; calved 5-14-54; sire, Erica Bardolier G. R. 5th; William Clark, Houston, Texas 725.00

Ridglea Zara 2047088; calved 9-22-54; sire, Prince Oldfield of Ferndale; Mrs. Paul Ridhter, Keller, Texas 800.00

Eisa T Erica 11th of Ridglea 1964544; calved 5-18-54; sire, Prince Oldfield of Ferndale; John H. Mecom, Houston, Texas 825.00

Ridglea Anoka Barbara M 2054200; calved 1-26-55; sire, Eileenmere 1208th; Haystack Angus Ranch, Longmont, Colorado 1270.00

Ridglea Eulima 6th 2047090; calved 9-17-54; sire, Prince Oldfield of Ferndale; Heckmeres Highlands, Valencia, Penna. 1375.00

Gammer Evesta (159926); calved 12-21-52; sire, Jemor of Douneside, Conord Angus Farms, Hoyt, Kansas 2500.00

Livestock Mortality Insurance

KEIKI KESHNER

Good Earth Stock Farm
New Florence, Missouri

Representing:
Hartford Livestock Insurance Co.
Lloyds of London Insurance Co.
"Play Safe"
Tel.: Montgomery City, Mo., 196F5

NORTHWEST IOWA

ABERDEEN-ANGUS ASSOCIATION

"Green Pastures" SHOW & SALE

MAY 16th

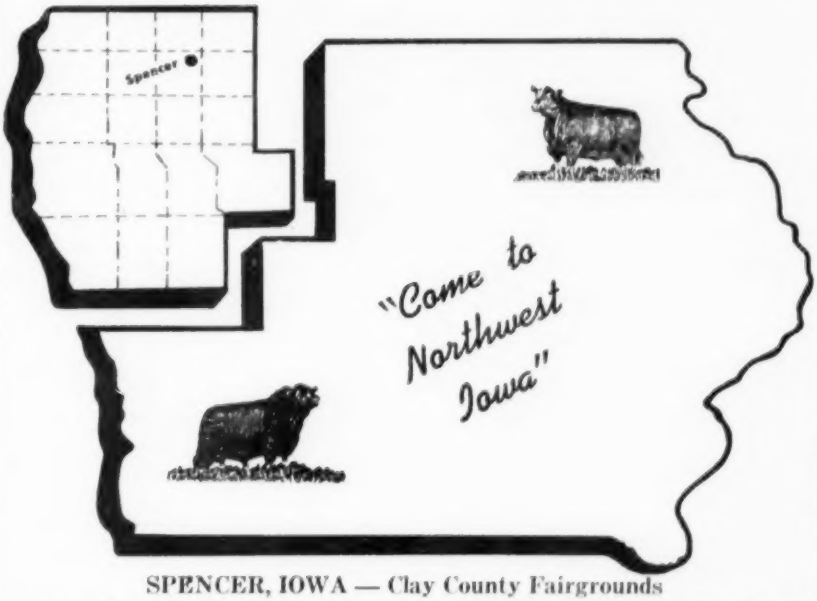

SPENCER, IOWA — Clay County Fairgrounds

23 BULLS . . . . 24 FEMALES

FAMILIES: Blackbird, McHenry Blackcap, Barbara, McHenry Barbara, Pride of Aberdeen, Jilt, Queen Mother, Blueblood Lady, Evergreen Erica, Eriskay Erica, Blackcap Empress, Kildonan Erica, Eisa Trojan Erica, Enchantress Trojan Erica, Zara, Finlarig Elba, Blue Ribbon Blackbird, Fourth Branch Blackbird, Caroline, Miss Burgess, Ruby, Chieftain Trojan Erica, Burnside Beauty, Elba Erica, Mulben Pride, Ballindalloch Blackbird, Second Branch Blackbird, Buxom Maid Miss Burgess, and also featuring a Johnson Miss Wix.

CONSIGNORS

Everett Amis	Greenville, Iowa
Arnold Angus Farm	Spencer, Iowa
Kenneth Byers	Lake Park, Iowa
George and Duane Clark	Worthing, South Dakota
D & L Farm	LeMars, Iowa
L. J. Epling and Son	Moville, Iowa
Donald Fitzloff and Son	Spencer, Iowa
Dwight M. Garner	Ida Grove, Iowa
George Halstrom and Son	
Hilltop Farm	Dickens, Iowa
Louis Killion and Sons	Bricelyn, Minnesota
Johnson Brothers	Ida Grove, Iowa
Enoch and Bob Johnson	Arthur, Iowa
Clarence C. Lundt	Linn Grove, Iowa
Grover B. Lundt	Linn Grove, Iowa
Weldon Martin	Sutherland, Iowa
A. A. Mugge	Spencer, Iowa
A. A. Mugge & Sons	Spencer, Iowa
Omer O. Oquist and Son	Storm Lake, Iowa
Orville Robinson and Son	Milford, Iowa
Cecil and William S. Roche	Nemaha, Iowa
Orville E. Smith	Estherville, Iowa
Ward E. Smith	Terril, Iowa
John Tabke	Moville, Iowa
Wayne's Angus Farm	Vincent, Iowa
Welco Feed Manufacturing Company, Inc.	Spencer, Iowa
Wayne Whitmore	Rockwell City, Iowa

SHOW 9:30 A. M.

SALE 12:30 P. M.

Judge of Show:
GAROLD PARKS,
Sunset Knoll Farms
Ames, Iowa

Auctioneer:
HAMILTON JAMES
Newton, Illinois

Sale Headquarters:
HOTEL TANGNEY,
Spencer, Iowa

For Catalogs:

E. P. ARNOLD
Spencer, Iowa

ROY G. JOHNSTON
AUCTIONEER
BELTON, MISSOURI
Office Phone: EDison 1-3650
Home Phone: EDison 1-3850

HUGH JAMES
Phone: 3-6741
AUCTIONEER
34 Norwood Drive
DECATUR, ILLINOIS

FREDDIE CHANDLER
Auctioneer
Chariton, Iowa

KEN CONZELMAN
AUCTIONEER
"ANGUS EXCLUSIVELY"
Box 128 — Phone 2474-NJ
BOZEMAN, MONTANA

PETER KNAPP
AUCTIONEER
Telephone 383 — Office 110
MILLER, SOUTH DAKOTA

"Experience, Ability, Honesty"
My best goes into your sale.
H. WILLARD ARNAMAN
Livestock Auctioneer
Box 123
UNIONVILLE, MO.

AUCTIONEER
RAY SIMS
Phone: Edison 11371
BELTON, MISSOURI

HAMILTON JAMES
PUREBRED LIVESTOCK
AUCTIONEER
Phone 347
NEWTON, ILLINOIS

RALPH KUHR
AUCTIONEER
Dial 6112
BLAIR, NEBRASKA

— 1956 —

January							February							March							April						
S	M	T	W	T	F	S	S	M	T	W	T	F	S	S	M	T	W	T	F	S	S	M	T	W	T	F	S
1	2	3	4	5	6	7				1	2	3	4					1	2	3	1	2	3	4	5	6	7
8	9	10	11	12	13	14	5	6	7	8	9	10	11	4	5	6	7	8	9	10	8	9	10	11	12	13	14
15	16	17	18	19	20	21	12	13	14	15	16	17	18	11	12	13	14	15	16	17	15	16	17	18	19	20	21
22	23	24	25	26	27	28	19	20	21	22	23	24	25	18	19	20	21	22	23	24	22	23	24	25	26	27	28
29	30	31					26	27	28	29				25	26	27	28	29	30	31	29	30					

May							June							July							August						
		1	2	3	4	5						1	2	1	2	3	4	5	6	7			1	2	3	4	
6	7	8	9	10	11	12	3	4	5	6	7	8	9	8	9	10	11	12	13	14	5	6	7	8	9	10	11
13	14	15	16	17	18	19	10	11	12	13	14	15	16	15	16	17	18	19	20	21	12	13	14	15	16	17	18
20	21	22	23	24	25	26	17	18	19	20	21	22	23	22	23	24	25	26	27	28	19	20	21	22	23	24	25
27	28	29	30	31			24	25	26	27	28	29	30	29	30	31					26	27	28	29	30	31	

We will appreciate your cooperation in supplying us with complete information regarding your sale. This information includes the date, name of sale, place where sale will be held and, if there is a sale manager, his name and address. PLEASE FURNISH THIS COMPLETE INFORMATION.

May, 1956

May 2—Keefauver Brothers Sale and Allandale Farm, Jonesboro, Tennessee.

May 10—Francis Johnson's River Ranch & Eubank Farms, Hutchinson, Kansas.

May 3-4—Prairie Queen Farm Sale, West Point, Miss.

May 4—Pfeiffer Annual Production Sale, Orlando, Oklahoma.

May 5—Maryland Aberdeen-Angus Association Spring Unfitted Sale, Frederick Fair Ground, Frederick, Maryland; J. H. Hoskinson, Chairman.

May 5—Dunrovin-Brookside Production Sale at Dunrovin Farm, Terra Alta, W. Virginia; Clem Teets & Sons and C. R. Winters.

May 5—Washington Angus Association Sale, Olympia, Washington.

May 5—Gulf Coast Association sale at Chester Jordan Farm, Brookshire, Texas.

May 7 — "Quality Plus" Show and Sale, Staunton, Virginia.

May 7—Hyland Angus Ranch Sale, Highmore, S. D.

May 7—MacMor Farms Dispersion, Perry, Georgia.

May 7—Townsend Angus Sale, Wilburton, Oklahoma; Oren L. Whitten, Sale Manager, Conway, Ark.

May 8 — Warner Boyd Dispersion, Madison, South Dakota. Sale at Miller, South Dakota.

May 10—K-S Sunbeam Farm Sale, Dickerson, Md.

May 11 — Third "Quality Cross" Sale at Lee Hill Farm, Fredericksburg, Virginia.

May 14—Panther Ledge Farms Sale, Allamuchy, N. J. J. B. McCorkle, Sale Manager, Smithville, Mo.

May 14—West Virginia State Show and Sale, Petersburg, West Virginia. Clem Teets, Secretary, Terra Alta.

May 14—Paradise Valley Angus Ranch Sale, Paradise, Kansas.

May 15—Our Farm Sale, Whitehouse Station, N. J.

May 16 — Northwest Iowa Angus Association Sale, Spencer, Iowa; E. F. Arnold, Spencer, Sale Mgr.

May 18—North Dakota Angus Association at Fargo, North Dakota; George Strum, Secretary, Extension Animal Husbandry Dept., State College Station, Fargo.

May 19—Shahan Angus Ranch Sale at Red Springs, Texas.

May 19 — North Carolina Angus Breeders Association Western North Carolina Angus Sale, Enka; Van Holsapple, Secretary, Greensboro.

May 19—South Dakota Angus Association, Aberdeen, South Dakota; Earl Eikmeier, Secretary, Pipestone, Minnesota.

May 19—Brandywine Annual Spring Show & Sale, Lancaster, Pennsylvania; Scott French, Secretary, 1708 N. 2nd Street, Harrisburg, Pennsylvania.

May 21—J. Garrett Tolan Farms Annual Cattleman's Holiday Sale, Pleasant Plains, Illinois; J. B. McCorkle, Sale Manager, Smithville, Missouri.

May 21—Meadowmere's First Annual Production Sale, Deer Park, Washington; Don & Wayne Lenhard.

May 21—L. E. Laflin Estate Dispersion, Crab Orchard, Nebraska; Sale at Beatrice, Nebraska; Bob Laflin, Sale Manager, Crab Orchard.

May 21—"Good Partners" Sale, Tex Spitzer & Downsbragh Farms, Pleasant Plains, Ill. Sale at 6 P.M.

May 22—F. M. Bradley & Sons Sale, Avon, Illinois; J. B. McCorkle, Sale Manager, Smithville, Mo.

May 24—Angus Manor Farms Twilight Sale, Petersburg, Ontario, Canada; Hays Farm, Ltd., Sale Managers.

May 25—4-County Angus Association Show & Sale, Stuart, Iowa; W. W. Herkelman, Secretary-Manager, Dexter, Iowa.

May 26—Mills & Finkbine Dispersion, Webb, Iowa; and Jess Thurmond Production, Omaha, Neb.; Sale at Cherokee, Iowa; Maurice Boney, Sale Manager, Box 740, Storm Lake, Iowa.

May 26—Bar-Kes-Knoll Herd Reduction Sale, Aberdeen, Maryland, Dave Canning, Sale Manager, Staunton.

May 26—Dale West Sale, Merrill, Oregon.

May 28—Tallcorn District Angus Sale, Marshalltown, Iowa; Clair Mason & Son, Sale Managers.

May 28—George Doll Hilltop Angus Farms Sale, Ft. Morgan, Colorado.

May 31—Unruh Bros. Complete Dispersal, Hillsboro, Kansas.

June, 1956

June 2—H. C. Spinks Quarter Horse and Angus Sale, Paris, Tennessee.

June 2—Sam Evans Poteau Valley Angus Farm Dispersal, Waldron, Arkansas; Raymond Barton, Sale Manager.

June 4—El-Jon Farms Sale, Rose Hill, Iowa. J. B. McCorkle, Sale Manager, Smithville, Missouri.

June 4—Complete Dispersion of Swoope Angus Farm Herd, Columbus, Mississippi.

June 5—Dispersion of Grover C. Moritz Angus Herd, Kirksville, Missouri.

June 5—North Central Iowa Angus Breeders 14th Annual Consignment Sale, Mason City, Iowa; H. C. Miller, Secretary, Hampton.

June 8—Wisconsin State Show and Sale, Janesville, Wisconsin; Lisle J. Blackbourn, Sale Manager, Cassville, Wisconsin.

June 9 — Goodfellow Homestead Farms Production Sale, Springfield, Ohio; J. B. McCorkle, Sale Manager, Smithville, Missouri.

June 11-12 — Kemp Ranch Dispersal, Midlothian, Texas; Joe Hooten, Sale Manager.

June 12—Spence Angus Farms Production Sale, Crab Orchard, Nebraska and William Steavenson Dispersion, Fontanelle, Nebraska, Sale at Columbus, Nebraska; Robin A. Spence, Sale Mgr., Beatrice.

June 14-15-16—Nebraska Stock Growers Association 67th Annual convention at North Platte, Neb.

The LIVING MESSAGE

is the one that is **PRINTED!**

YOUR HERD BULL!

Yes—tell folks about him! Speak of his fine conformation and his pedigree . . . of the fine calves that are being sired by him in your herd.

Be Sure

TO PRINT IT FOR ALL TO SEE!

a printed message is TANGIBLE • VISIBLE • PERMANENT

Advertise in the August 1956 HERD BULL ISSUE

. . . . . **Rates and sketches gladly supplied.**

Forms close June 20th . . . . . order early for preferred position

Angus folks will see your ad . . . . . You can quote from it . . . . . A real prestige builder and assistant in PROMOTING AND SELLING YOUR CATTLE.

You can point with pride to YOUR ad in the August Herd Bull Edition

Our readers **want** to know about your herd. If **you** want your message to work and **last,** don't miss this **SPECIAL HERD BULL ISSUE.**

Write today!

TO THE ABERDEEN-ANGUS JOURNAL • BOX 238 • WEBSTER CITY, IOWA

BE AN AUCTIONEER—
Term soon. Write for free catalog. Home study course available. Reppert School of Auctioneering, Decatur, Indiana, Box A. J. Founded 1921. G. I. Training approved.

AUCTIONEER
Successful sales for leading breeders. A lifetime of experience with all types of livestock.
RATES REASONABLE
Phone: Res. 7-3645; Office 3-6181
J. E. HALSEY, Box 1317, DES MOINES

Paul L. Good
AUCTIONEER
R. R. 4
Phone 2704
VAN WERT, OHIO

WALTER E. PALMER
Auctioneer
Specializing in pure bred Live Stock Sales
5170 Edgewood Place
LOS ANGELES

GEORGE M. KURTZ
Auctioneer
Phone 3549
STURGIS, KENTUCKY

W. M. "Chuck" Stewart
Auctioneer
CAMERON, MISSOURI
Phone: 73F3

Merlin D. Woodruff
Auctioneer
Write—Wire—Phone
Phone 3-4042—R-1
URBANA, OHIO

STAN HAWORTH
LIVESTOCK AUCTIONEER
Phone 812 514 Lee St.
WARRENTON, VIRGINIA

Born and raised on a farm in Illinois. I know cattle and I like my work. For your next Sale
EMPLOY
C. E. CUNNINGHAM
AUCTIONEER
Greenwood, South Carolina

REPRINTS
of your sale advertising are not expensive—
ASK FOR AN ESTIMATE

September, 1956

September 7—Hideaway Farms Sale, Chester, N. J.
September 8 — H & L-Hockhockson Farms 4th Annual Production Sale at H & L Farms, Marlboro, New Jersey.
September 10—Wilton Farms Sale, Otto and Dick Nobis, Davenport, Iowa.
September 15 — Sun Blest Farms Production Sale, Noblesville, Indiana; J. B. McCorkle, Sale Mgr., Smithville, Missouri.
September 21—Western Pennsylvania Angus Cow & Heifer Sale, Indiana, Pennsylvania.
September 22—E. W. Thompson Sunmere Farm Sale, Sedalia, Missouri. J. B. McCorkle, Sale Manager, Smithville, Missouri.
September 22—Aubrey Thomas & Carlin Brandt; Ken Sherbahn, Sale Manager, South Whitley, Indiana.
September 24 — Red Oak Farms Production Sale, Rocky Comfort, Missouri. J. B. McCorkle, Sale Manager, Smithville, Missouri.
September 24—Cold Saturday Second Mutual Benefit Sale, Finksburg, Maryland; Dave Canning, Sale Manager, Staunton, Virginia.
September 25—Junior Jubilee, Atlantic Rural Grounds, Richmond, Virginia.
September 28 — Northeastern Pennsylvania Blueprint Sale, Towanda, Pennsylvania.
September 29—The All Bardoliermere Sale, McPeek-Herr, Sunbury Road, Columbus, Ohio.

October, 1956

October 1 — Great Oaks 7th Annual Review Sale, Rochester, Michigan.
October 3—Charles W. Wampler & Sons Sale, Harrisonburg, Virginia.
October 3—Niagara Frontier Association Sale, Ess Kay Farm, East Aurora, New York.
October 4 — Ontario Angus Association Fall Sale. Claude Running, Secretary.
October 5—"Off Grass" Sale, Winchester, Virginia.
October 5—Maple Leaf Sale, Don Head Farms, Richmond Hill, Ontario.
October 6 — Maryland Fall Quality Show and Sale, State Fair Grounds, Timonium, Maryland; J. H. Hoskinson, Chariman.
October 8 — Glen Ru, Karimore, Old Home Manor Joint Production Sale at Karimore Farms, Hawthorn, Pennsylvania.
October 12—Mole's Hill Farm Sale, Sharon, Conn.
October 13—Amandale Sale, Upperville, Virginia.
October 15—Kinloch Annual "Quality Foundation" Sale, Supply, Virginia; Dave Canning, Sale Mgr., Staunton.
October 15—J. B. McCorkle Annual Championship Bull Sale; McCorkle Park, Smithville, Missouri.
October 15-16 — Hub City Aberdeen-Angus Fall Classic, Aberdeen, South Dakota; Randall Peterson, Jr., Sale Manager, Groton, South Dakota.
October 18—Anoka Farms, Edwards Brothers, Arva, Ontario.
October 20 — Pennsylvania Keystone Show & Sale, Lancaster, Pennsylvania.
October 22—Lakewood Farm Sale, Mukwonago, Wis. J. B. McCorkle, Sale Manager, Smithville, Mo.
October 23—Model Farm Production Sale, Mundelein, Illinois; J. B. McCorkle, Sale Mgr., Smithville, Missouri.
October 24—Charles Whitesides Annual Production Sale, Sharon, South Carolina.
October 26 — Haystack 2d Annual Production Sale, Longmont, Colorado.
October 27 — Van Wert County Angus Association Sale, Van Wert, Ohio; Raymond Stemen, Sale Manager, Van Wert.
October 27—Colorado State Aberdeen-Angus Association Fitted Sale, Boulder County Fair Grounds, Longmont, Colorado.
October 29—Virginia Breeders' "Spotlight" Show & Sale, Warrenton, Virginia.
October 29—Ralph L. Smith Farms Sale, Chillicothe, Missouri.
October 30—Amandale Farm Sale, Upperville, Va.
October 30 — Good Earth "Me Show Sale", New Florence, Missouri.
October 31—Farmers' Chance Calf Sale, Staunton, Va.

November, 1956

November 1—A. H. Rosenbaum Dispersal, Knox, Ind.
November 3 — Ankony Farm Cow and Calf Sale, Rhinebeck, New York.
November 3—Rogers Bros. & Frank B. Eitel & Sons calf sale at Kirksville, Missouri.
November 5—Orange Fall Sale, Orange, Virginia.
November 5—Missouri Top of the Crop Sale, Columbia, Missouri; Dan E. Miller, Secretary, Fayette.
November 9—Roanoke Calf Sale, Roanoke, Virginia.
November 9—Houston Hall Sale, Spring Hill, Tenn.
November 10—Goose Creek Farms-Bar H Farms-Twin Knolls Sale at Columbus Junction, Iowa.
November 12—Interstate Aberdeen-Angus Breeders' Association Fall Sale, Sioux City, Iowa; Dwight Tabke, Sale Manager, Moville, Iowa.
November 12—Atlantic Angus Sale, Timonium, Maryland; Dave Canning, Sale Manager.
November 13—Swan Point-McGregor Production Sale to be held 2½ miles from Eastern National Show Grounds; Dave Canning, Sale Manager, Staunton, Virginia.
November 17—Orchard Hill Farms Sale, Enid, Okla.
November 16—Sieteco Angus Farm Production Sale, Broken Arrow, Oklahoma; Joe Hooten, Sale Mgr.
November 17—D. M. Tyler Angus Farms Production Sale, Dewey, Oklahoma; Joe Hooten, Sale Mgr.
November 19—Perry Philips Farm Thanksgiving Calf Sale, Columbia, Missouri.

1957

January 3-4-5—Illinois Aberdeen-Angus Breeders Association Futurity Show and Sale, Springfield, Illinois; R. W. Chambers, Secretary, Piper City.
February 4—Brandy Rock Sale, Brandy, Virginia.
April 29—"Greta's Sale", Second Edition, Heckmeres Highlands, Valencia, Pennsylvania.
September 7—H & L Hockhockson 5th Annual Production Sale, at Hockhockson Farm, Eatontown, New Jersey.
March 1 — Wabash Valley Angus Association Sale, Carmi, Illinois; Sherril Lamont, Secy., Grayville.

Field Days

April 19—Angus Day at the Ralph and Marvin Poland Farm, Junction City, Kansas. Sponsored by the Kansas Aberdeen-Angus Association.
June 9—Interstate Aberdeen-Angus Breeders Association Annual Field Day to be held at the Fairgrounds in Marshall, Minnesota.
June 24—National Polled Cattle Club annual picnic and meeting at Agassiz Farms, Davenport, North Dakota, W. A. Plath, Owner.
July 15—Ohio Aberdeen-Angus Breeders Association State Field Day to be held at Mi-Jo Farms, Zanesville, Ohio.

Shows

June 19, 20, 21 and 22—The Royal Highland Show, Inverness, Scotland; Secretary of the Society, No. 8 Eglinton Crescent, Edinburgh 12.
October 20-27—Pacific International Livestock Exposition, North Portland, Oregon; Walter A. Holt, General Manager.
August 8-9 — American Aberdeen-Angus Breeders' FUTURITY, St. Louis, Missouri; W. B. McSpadden, Manager, Chilhowie, Virginia.

Complete Dispersal

OF ALL

REGISTERED and COMMERICAL CATTLE

Monday, June 4th

At The Farm – *Columbus, Miss.*

Including:

150 Registered Cows
Principally Bardolier and Bandolier Breeding

70 Commercial Angus Heifers
Top Quality, Bred

200 Commercial Angus Cows
Top Quality, Bred and with Calves at Side

PRINCE ERIC of SUNBEAM

Selling the descendants of some of the Greatest Bulls in the Breed — including daughters of Prince Eric of Sunbeam, Queens Grenadier 10th, Bardolier of White Gates, and Eileenmere 1032d.

EILEENMERE 1032d

Such Families As:

Blackcap Bessie	K. Pride	Mina	Jilt
Effie	Miss Burgess	Georgina	Katinka
Zara	Witch of Endor	Juanerra Erica	Barbara
Judy Blackcap	Evergreen Erica	Queen Mother	Lady Ida

Other Popular Families

Auctioneers: Ray Sims and Paul Good

I am leasing my farm, so it is necessary that everything sell.

Write for Reservations and Catalog.

Swoope Angus Farm

Columbus, Mississippi

WALTER A. SWOOPE

Ph: FAirfax 8-1055
FAirfax 8-6865

Advertisers Index — May 1956 Issue

ARKANSAS

Poteau Valley Angus Farm, Waldron 52
Wilmans, R. D. & Sons, Newport 153

CALIFORNIA

Pacific Angus Association, Napa 164
Rosemere Farms, Los Olivos 185

CANADA

Angus Manor Farms, Petersburg, Ontario 163
Brown, R. L., Sunset Bay Farm, Forest, Ontario 159
Prospect Farms, London, Ontario 147
Windfields Farm, Willowdale, Ontario 67
Wynyates Farms, Toronto, Ontario 159

COLORADO

Davis Angus Farm, Wheatridge 16
Haystack Angus Ranch, Longmont 123-128
Hill Top Angus Farm, Ft. Morgan 129

CONNECTICUT

Mole's Hill Farm, Sharon 24
Whitetail Farm, Sharon 59

FLORIDA

Hauser Angus Ranches, Crestview 156
Lookout Plantation, Bonifay 114

GEORGIA

Sinkola Plantation, Thomasville 165

ILLINOIS

Bradley, F. M. & Sons, Avon 101-102-103
Chambers, Robert W., Piper City 116
Crawford County Angus Association, Oblong 120
Hoppler Bros., Greenview 130
McCormick Farms, Barrington 15
McLean, J. C., Quincy 166
Model Farm, Mundelien 96-97
Rundles Angus Farms, El Paso 120
Spitzer, Arnold "Tex", Pleasant Plains 32
Tolan, John J., Pleasant Plains 30-31
Tolan, J. Garrett Farms, Pleasant Plains 26-29

INDIANA

Beavers, E. G., Rockville 117
Briarmere Farms, Columbus 120
Conrad, Roy, Monticello 116
Greenacre Farm, Morocco 132
Kinsinger, John & Dick, Cambridge City 152
Mauck Brothers, Owensville 136
Owen Stock Farms, Spencer 116
Sun Blest Farms, Noblesville 131
Swaim, Robert O., Marshall 154

IOWA

Echo Valley Farm, Odebolt 120
El-Jon Farms, Rose Hill 88-89
Evergreen Stock Farm, Marshalltown 172
Finkbine-Mills Dispersion, Webb 117
4-County Aberdeen-Angus Association, Stuart 112
Goose Creek Farms, Muscatine 132
Johnson, Enoch & Bob, Arthur 160-D
M. B. Angus Farms, Riverside 149
Meier Bros., Melbourne 113
North Central Iowa Association, Mason City 107
Northwest Iowa Angus Association, Spencer 175
Pratt, P. K., Walnut 138
Siemsen, Henry L., Dixon 114
Tallcorn Aberdeen-Angus Association, Marshalltown 34
Thurmond, Jess, Webb 117
Timbertop Angus Farm, Rippey 168
Wilton Farms, Davenport 57

T. M. THOMAS Farm

T. B. Accredited herd No. 569678
Brucellosis Accredited herd No. 681

HERD FOUNDED 1937
MR. & MRS. T. M. THOMAS
CLOVER, SOUTH CAROLINA
Phone: Academy 29521

CAROLAND EILEENMERE

This Bull, recently purchased from Caroland Angus Farm, is a top son of Eileenmere 1032d.

EILEENMERE
1032d

The dam of the bull we purchased was one of the foundation Gammer cows in the Ankony Herd. One of his full sisters sold to Ralph L. Smith Farms for $18,000.

We are breeding this new herd sire to 50 daughters of our Eileenmere 1513. Both of our herd sires are sons of International Grand Champions.

EILEENMERE
500th

- *Hampshire Hogs*
- *Cheviot Sheep*
- *Beltsville Broad Breasted White Turkeys*

ANTIOCH FARM

Featuring the Get of
BLACK PEER 101st of A. V.

And a top herd of females
LENEXA, KANSAS

Our Chief Sire: Prince Everbest 89

Sire of the Reserve Champion Female at the Kansas Futurity, Eulima 2d D. B. Has proven prepotency.

FOR SALE: Several outstanding sons and daughters.

DODSON BROTHERS
WICHITA, KANSAS

RED AND WHITE TOP
ANGUS FARM

CIRCLE M RANCH

Featuring the get and service of
ROYAL BANDOLIER M 1395751
One of the great Bandolier Bulls of all time
and
EVABERG of MEADOW LANE 1804352
"The thickest, shortest coupled, shortest legged Scotch Bull ever to come to America." His first calves have just arrived—"They are terrific."
"The latch string is always out"

MILLER BROS.

HOYT, KANSAS

MOORE'S ANGUS

Herd Bulls:
PRINCE T. 243 of S. A. F. — Son of "105 TT"
SUNMERE EILEENMERE 139 — Son of Eileenmere D. T. 4000

MARVIN G. MOORE
Jack & Bill

Ph.: Kimball 6-3673
IUKA, KANSAS

Herdsman: JACK COYER

Paradise Valley Angus Ranch

PARADISE, KANSAS

Second Annual Production Sale
MAY 14, 1956

Selling 123 Lots

FRED KOELLING

HENRY MARCOTTE

RIVER RANCH ANGUS FARM

HUTCHINSON, KANSAS

Sire of the Month . . . .
Black Knight 60 of Angus Valley

Families of the Month . . . .
Fannie Bess, Blueblood Lady, Gammer, Jilt, Maid of Bummers

Come and visit us

BREEDING STOCK FOR SALE

ANNOUNCING

the recent purchase in Scotland of Prince of Rowley 2d, a half brother to Ed Jenkins Imported Prince of Rowley.

This great bull, owned jointly with Red Oak Farms, is now enroute to this Country and will be in service on our farms in the near future.

Byron Stout & Son • Wichita, Kansas

OUR HERD SIRES:

PRINCE SUNBEAM 871
by Prince Sunbeam 305 out of a daughter of Prince Sunbeam 147.

BANDOLIER of ORCHARD HILL 50
by Barbara Bandolier of Don Head out of a daughter of Eileenmere 1050.

WINSTED ANGUS—HUMBOLDT

Since 1937

ROBERT A. FINNEY, Owner

PAUL STINSON, Herdsman

We wish to invite Kansas Breeders
to join this Kansas Promotion Program

(This space available)

We wish to invite Kansas Breeders
to join this Kansas Promotion Program

(This space available)

KANSAS

Antioch Farm, Lenexa 181
Dodson Brothers, Wichita 181
Eubank, Horace and Johnson, Francis Coats 121
Finney, Robert, Humboldt 181
Miller Brothers, Hoyt 181
Moore Brothers, Iuka 181
Paradise Valley Angus Farm, Paradise 181
River Ranch Angus Farm, Hutchinson 181
Stout, Byron, Jr., Wichita 181

KENTUCKY

Hill Crest Farms, Winchester 146
Whitney, C. V., Lexington 22

MARYLAND

Bar-Kee-Knoll, Aberdeen 160-B-C
K-S Sunbeam Farms, Dickerson 118-119
Monocacy Farms, Frederick 172

MICHIGAN

Echo Valley Farm, Birmingham 21
Great Oaks Stock Farm, Rochester 7
Knobby Hills Farm, Clyde 17
Spring River Farm, Burr Oak 100

MINNESOTA

Glencarnock Stock Farm, Ada 156
Goldberg Angus Farm, Moorhead 159
Viewlawn Herds, Harmony 159

MISSISSIPPI

Double TT Angus Farm, Como 136
King Merritt Ranch, Bovina 168
Lyon Angus, Olive Branch 151
Moore's Angus Farm, Byhalia 130
Parker's Angus Farm, McComb 154
Shamrock Angus Ranch, Centreville 33
Swoope Angus Farm, Columbus 179

MISSOURI

American Aberdeen-Angus Futurity, St. Louis 91
Good Earth Stock Farm, New Florence 170-171
Grismere Farms, Cora 113
Hillside Farms, Washington 145
James, Orin L., Cameron 13
McCorkle Park, Smithville 14
Moritz, Grover C., Kirksville 133
Perry Philips Farm, Columbia 138
Ramoore Angus Farms, Chillicothe 134
Red Oak Farms, Rocky Comfort 12
Rose & McCrea, Albany 8
Smith, Ralph L., Chillicothe 186
Thompson, E. W., Sedalia 106
Thornton, L. M., Garden City 138
Triple AAA Angus Farm, Jonesburg 10

NEBRASKA

Applewood Farms, Riverton 120
Beermann, Charles F., Dakota City 100
Laflin, L. E., Crab Orchard 129

NEW JERSEY

H & L Farm, Marlboro 19
Hideaway Farm, Chester 5
Hockhockson Farm, Eatontown 18
Panther Ledge Farms, Allamuchy 139-144
White Gates Farm, Flanders 6

NEW YORK

Ankony Farms, Rhinebeck 110-111
Babcock, Monroe C., Ithaca 61
Corbett Farms, Stanfordville 69
Ess Kay Farm, East Aurora 159
Meadow Lane Farm, North Salem 155
Rally Farms, Millbrook 85

NORTH DAKOTA

North Dakota Angus Association, Aberdeen 108
Verona View Farm, Verona 138

OHIO

Do-Je Rae Farms, Springfield 132
Goodfellow Homestead Farms, Springfield 160
Warner Grove Farms, Greenville 11

OKLAHOMA

Angus Valley Farms, Inc., Tulsa 184
Burch, Clarence, Mill Creek 50
C-T Ranch, Miami 49
Glenbar Farms, Pauls Valley 168
Hoke, Roy T., Stillwater 50
Johnson, Arthur J., Ryan 50
KerMac Angus Farms, Poteau 54
Muck, Howard, Pawnee 50
Neustadt, Jean & Neustadt Bros., Ardmore 50
Orchard Hill Farms, Enid 49
Robin Hood Farm, Bixby 45
Sieteco-RD Angus Farms, Broken Arrow 44
Simpson, R. L., Jr., Eufaula 50
Stimpert, R. L., Blackwell 50
Stoneybroke Ranch, Ada 50

PENNSYLVANIA

Brandywine Angus Breeders Assn., Lancaster 25
Echo Falls Farms, Inc., New Hope 134
Heckmeres Highlands, Valencia 158
Rowan Stock Farm, Landenberg 115

SOUTH CAROLINA

Airy Hall Plantation, Green Pond 153
Brays Island Angus Farm, Yemassee 20
Thomas, T. M., Clover 180

SOUTH DAKOTA

Bon View Farm, Canova 130
Hyland Angus Ranch, Highmore 9
South Dakota Angus Association, Aberdeen 173

TENNESSEE

Ames Plantation, Grand Junction 120
Beverly Angus Farm, Knoxville 168
Cy-Juan Enterprises, Madison 113
G'Town Angus Farm, Germantown 164
Houston Hall Farms, Spring Hill 137
L. L. Farm, Louisville 116
Migliore and Sons, Cookeville 154
Miller Angus Farm, Riceville 159
Harpeth Valley Farm, Brentwood 135

TEXAS

Black Gate Farms, Ft. Worth 43
Black Mark Farm, Lewisville 41
Byars Royal Oaks, Tyler 48
Cedar Hill Ranch, Midlothian 50
Circle W Angus Farm, Longview 43
Deakins, Homer L. & Sons, Longview 43
Dundee Angus Ranch, Longview 43
Dunraven Ranch, Buda 51
4 Wynnes Angus Farm, Kaufman 38
Happy Hours Angus Farm, Dallas 43
Kemp Ranch, Midlothian 39-71-82
Licata, A. T., San Antonio 43
Lucky "L" Ranch, Comfort 43
Magic Valley Ranch, Dallas 53
Mecom Angus Ranch, Alta Loma 109
Porter Angus Ranch, Austin 43
RayMac Angus Ranch, Rome 43
77 Ranch, Wichita Falls 40
Shahan Angus Ranch, Brackettsville 46
Sondra-Lin Stock Farm, Ft. Worth 42
Sunny Slope Farm, Richmond 51
Tommy Brook Ranch, Camp San Saba 47
Williams, T. D., Jacksboro 43
Yoakum, H. J., Hockley 51

VIRGINIA

Amandale Farm, Upperville 146
Gallagher Farm, Gainesville
Kinloch Farms, Supply 3
Red Gate Farm, Millwood 23

WISCONSIN

Lakewood Farm, Mukwonago 92-93
Wisconsin Angus Association, Janesville 87

COMMERCIALS

Allen Engineering Co., Detroit, Michigan 174
Bacon Hardware, Harlan, Iowa 120
Berkshire News, Springfield, Illinois 138
Bock, George W., Mattoon, Illinois 90
Breeders Supply Co., Council Bluffs, Iowa 136
Brower Manufacturing Co., Quincy, Illinois 114
Burdizzo Company 138
Chester White Journal, Rochester, Indiana 132
Collier Livestock Feeder Co., Ralls, Texas 108
Davis, H. C. Mach. Co., Bonner Springs, Kan. 167
Dupont, E. I., Wilmington, Delaware 161
Duroc News, Peoria, Illinois 152
Farnam Company, Omaha, Nebraska 113-147
Franklin, O. M. Serum Co., Denver, Colorado 162
Golden Arrow Farms, Huntington, Indiana 116
Graham Scientific Brd. School, Kansas City, Mo. 151
Hampshire Herdsman, Peoria, Illinois 120
Handi-Klasp Company, Webster City, Iowa 122
Keshner, Keiki, New Florence, Missouri 175
Insemikit Co., Inc., Baraboo, Wisconsin 147
Livestock Magazine, Memphis, Tennessee 138
Mac-Ra Co., Santa Barbara, California 120-152
McCorkle, Mrs. J. B., Smithville, Missouri 172
Morford Specialty Co., Iowa City, Iowa 130
National Rain Bird Corp., Azusa, California 138
New Mexico Stockman, Albuquerque, N. M. 116
Pacific Stockman, Redwood City, California 146
Payne Tool & Eng. Co., Webster City, Iowa 161
Peerless Equipment Co., Joplin Missouri 113
Poland China World, Galesburg, Illinois 162
Ranchman Supply Co., Denver, Colorado
Silver King Products Co., Oklahoma City, Okla. 148
Southern California Rancher, San Diego, Calif. 114
Stone Mfg. & Supply Co., Kansas City, Missouri 4
Tabulated Pedigrees, Webster City, Iowa 166
The American Braham, Houston, Texas 146
The Cattleman, Ft. Worth, Texas 114
Thompson & Gill, Inc., Madera, California 165
Vio Bin Corporation, Monticello, Illinois 114
Wardway Truck Lines, La Fontaine, Indiana 120
Weston Mfg. & Supply Co., Denver, Colorado 116
Wyoming Stockman-Farmer, Cheyenne, Wyo. 116

Reserve space for YOUR herd in the

ANNUAL HERD BULL EDITION

The Herd Reference issue for 1956. Join the leading producers of Aberdeen-Angus and give your herd Nationwide promotion. Only the JOURNAL can place your advertising into the hands of all active Aberdeen-Angus breeders in all 48 States and Canada. Deadline for copy is June 20, 1956. Reserve space now . . .

AAJ Advertising Department P. O. Box 238 Webster City, Iowa

20¢ PER WORD

Classified Advertising

MINIMUM 10 WORDS

All Classified Advertisements appear in both The Aberdeen-Angus JOURNAL and WESTERN-Angus Journal.

Deadline: 1st of each month.
Remittance MUST accompany order.
Initials and Numbers count as words.
Address: Aberdeen-Angus JOURNAL
Box 238—Webster City, Iowa

Help Wanted

ANGUS FIELDMAN WANTED
PREFER YOUNG MAN. Background of beef cattle and college training in animal husbandry essential. This is promotional and sales work. Good starting salary with chance for promotion. Missouri Angus Breeders Association, James R. Hancock, Pres., New Franklin, Missouri.

Position Wanted

HERDSMAN WANTS JOB feeding, fitting and showing. Lifetime experience. Do not smoke or drink. 33 years of age. Married, with family. Reference. Write, Bob Buecker, Monee, Illinois.

JOB WITH LARGE ANGUS FARM. Have had 5 years of artificial insemination experience and worked with some of the finest Angus in the land. Write Box M6, c/o Aberdeen-Angus Journal, Webster City, Iowa.

For Sale

LARGER ANGUS with the correct type for sale. Nicky Iman, Slater, Missouri.

Dry Chemical FIRE EXTINGUISHER by American-LaFrance. Easier to operate! Faster to extinguish! Simpler to service! 5 lb. size $32.50 f.o.b. factory. Hooks for mounting on wall 50¢. Spring bracket for tractor mount $1.50. Aman & Patterson, P. O. Box 33, Ansley, Nebraska.

ANGUS-Big, fast growing type of pure Scotch breeding. Request folder. Wye Plantation, Queenstown, Md.

ENGLISH SHEPHERDS—BORDER COLLIES. America's most useful dogs. Puppies all ages, both sexes. Choice colors. Faithful workers. Satisfaction guaranteed. We breed and sell our own stock. Fairmount Farms, Cedar Falls, Iowa.

"WESTERN SPECIAL" Herd Record Book. Made to fit your pocket. Snap lock metal rings. Black imitation leather binder 4 x 6½ inches in size. Record sheets 3½ x 6 inches—space for animal's name and 3 more generations. Binder and 50 sheets $1.85 postpaid. Extra filler sheets per 100 $1.40. Write Box SN, Aberdeen-Angus Journal, Webster City, Iowa.

PERSONAL BRANDING IRON with your own initials in 3/8 inch Gothic letters. Overall length is 12 inches. Specify 3 initials. Price $4.95. Write Box SN, Aberdeen-Angus Journal, Webster City, Iowa.

STANDARD MODEL 8 inch tractor sweeps, set of 2 right half, 2 left half, 7 full sweeps at $7.63 per set. Specify make of tractor. Shipped parcel post prepaid. Guaranteed satisfaction. Write Farm Supplies, Box 238, Webster City, Iowa.

HERD RECORD BOOK complete with 50 record sheets. Metal rings. The leatheroid binder is 4¾ x 9 inches in size and holds 100 pedigree sheets. Your own or farm name stamped in gold free. $2.00 postpaid. Extra filler sheets per 100—$1.50. 5 x 10½ in. size which holds 150 sheets — $3.96 and extra large 5 x 11½ in. size for $5.50. Write Box SN, Aberdeen-Angus Journal, Webster City, Iowa.

PRODUCTION TESTED Bandolier Sire by 1954-1955 top get Sire, Silver Valley Farm, Dowagiac, Michigan.

A SON OF "487", the wonder bull, bred by J. Garrett Tolan Farms, calved June 12, 1945. Dam: Lady Errimmette. The first check for $800.00 accepted. Roth Farms, Gibson City, Illinois.

30 QUALITY registered Angus Cows and Herd Sire son of Whitney 210 sacrifice for $12,000. Don Leitzell, Celina, Ohio.

HOLSTON VALLEY PRINCE, 1st and 2d, grandsons of Prince Sunbeam 249th and 328th, 6 and 9 months old. $500 each. Fred Davis, Atkins, Virginia.

BEWILDERED BY FAMILY NAMES? Get the indispensable reference book, Notable Aberdeen-Angus Families, complete with Supplement and Index, $8.00 postpaid. Wakefield Farm, Earlysville, Virginia.

Wanted

ONE HUNDRED BUYERS to stimulate vigorous pasture growth, scatter cattle droppings and solid fertilizer with the First Flexible Tine Harrow. Standard 10 ft. model $89. Fuerst Brothers (New York) Incorporated, P. O. Box 238, Webster City, Iowa.

Miscellaneous

WANT 100 Dwarf Calves, any breeds, for our research laboratory. We have been researching Dwarfism for the past 18 months and believe the cause to be nutritional. Read "Report on Dwarfism" to appear in the April issue of the Aberdeen-Angus Journal. Dean W. Myers, M & M Livestock Products Company, Eagle Grove, Iowa.

Subscribe to

THE QUARTER HORSE JOURNAL

Official Publication of the AQHA

Complete National Coverage

$3 per year — $5 for two years

P. O. BOX 2290 **AMARILLO, TEXAS**

LEARN SIGN LETTERING

TRAIN AT HOME IN YOUR SPARE TIME

Never before has Hand-Lettering been taught by such an efficient, easy to follow method. You can learn in a remarkably short time to letter Show Cards, Posters, Banners, Signs on Trucks, Doors, Windows, Walls, etc. The uses of Hand-Lettering are endless.

Our unique Home Study Lettering and Sign Painting Course teaches you to letter professionally in about one-fifth of the time ordinarily required. When you have mastered only the first few lessons you will be able to SELL YOUR WORK — MAKE EXTRA CASH in your SPARE TIME. We tell you how. Write today for free details. United School of Lettering, c/o Aberdeen-Angus Journal, Webster City, Ia.

The best reading on dog breeding
POPULAR DOGS
Issued monthly. 1 year, $3. 2 years, $5
—Sample issue sent FREE upon request—
2009 Ranstead St., Philadelphia 3, Penna.

ATTENTION ANGUS BREEDERS: Offering 5-generation pedigree tabulation service with family name. A GOOD HERD BOOK IS A COMPLETE HERD BOOK. $1.00 each. Please supply name and registration number of animal in question with name and number of sire and dam. PROMPT, ACCURATE SERVICE. ANGUS PEDIGREE SERVICE, Box 597-J, Warrenton, Virginia.

SALE CATALOGS—REPRINTS
SINCE 1902
FRED HAHNE PRINTING CO.
WEBSTER CITY, IOWA

RANCH MAGAZINE: Do you find it difficult to secure information about sheep and sheep ranching methods? THE SHEEP AND GOAT RAISER reaches more sheep men with more information on range sheep than any magazine published. Subscription $2.00. Hotel Cactus, San Angelo, Texas.

FREE! SEND TODAY for a copy of THE WEEKLY LIVESTOCK REPORTER. Keep informed on livestock news from the markets and rangelands of Texas and the Southwest. Write the Weekly Livestock Reporter, P. O. Box 4185, Fort Worth 6, Texas.

SEND for a free copy of the Supplies and Novelties Catalog today. Write Aberdeen-Angus Journal, Box 238, Webster City, Iowa.

SELECTING, FITTING AND SHOWING LIVESTOCK — Horses, Dairy Cattle, Beef Cattle, Swine, Sheep and Poultry—Nordby and Lattig. (All Six for $7.00); per volume—$1.40. These are pocket size books of about 140 pages, each well illustrated covering in detail how to select a winning animal that will develop into a winner. Each book gives the methods, and tricks of fitting and finally teaches you to be a showman. Every detail is explained and pictured. Item N54105. Write Aberdeen-Angus Journal, Box SN, Webster City, Ia.

BUY WHOLESALE. Save up to 80% on jewelery, kitchenwares, electrical appliances, etc. Send 25¢, refundable, for catalog. GRANCO SUPPLIES, Box 628, Milbank, South Dakota.

5000 ANIMALS, 317 pages of information from official records on the winnings and sales prices of top Aberdeen-Angus cattle since 1920 in major shows and sales in United States and Canada. Available now at $10 per copy. Write to "Better Blacks, Inc.", 15-17 South Frederick Street, Baltimore, Maryland.

Feeder Cattle

FEEDER CALVES—Montana and Dakota calves. At the 1956 National Western the Grand Champion Angus Bulls were exhibited by us and the Grand Champion Steers shown by Hoffmans were bred by us. Write Ted Jennings, Miller, South Dakota.

ANGUS FEEDERS — 85 rugged, well bred Angus calves for next fall. I am summering 500 steer calves. Archie A. Grover, Blackfoot, Idaho.

Guns and Ammunition

Iowa residents add 2½% state sales tax on New Items.

NEW GUNS: 740 Remington Semi-Auto 30-06, $128.85; 760 Remington Semi-Auto 30-06 or 270, $107.70; Winchester Model 70, 243 cal., $124.45; Winchester Model 88, 308 cal., $129.96; 1 used Remington 760 ADL, 30-06 like new $95.00; 1 used Remington 760 in 270 cal. Very good $80.00; JONES' SPORTING GOODS, 713 Willson, Webster City, Iowa.

HARD TO FIND: 9/57 m/m Mauser rifle ammo, factory loaded 20 to box, 10 boxes soft nose $5.00 per box; 6 boxes full patch $4.75 per box; 763 m/m (30 cal. Mauser pistol) ammo, four boxes soft nose hollow point, $5.00 per box of 50. DICK HAHNE, Box 238, Webster City, Iowa.

SKINNING KNIVES: Marbles high-grade cutlery steel, keen edge, with leather sheath, either stag or leather handles. Pin-on compass, waterproof screw case of brass, agate bearing, unbreakable crystal. Waterproof match box of seamless brass, nickle plated. Order No. N54232—Knife (Staghorn handle) compass and matchbox $7.50; N54233—Knife (leather handle) compass and matchbox $6.50; N54234—matchbox and compass only $2.50. Supplies & Novelties, Box 238, Webster City, Iowa.

WANT TO BUY Winchester Model 98 lever action .405 caliber. Must be in good condition. Dick Hahne, c/o Journal, Webster City, Iowa.

NEW GUNS: 722 Remington 244 cal Bolt Action $89.98; 740 Remington Semi-Auto 30-06, $128.85; 1 used Marlin 30-30, very good, $45.00; 1 Winchester Model 70 in 30-06, very good, $90.00; MOORE'S SPORT CENTER, 537 Second St., Webster City, Ia.

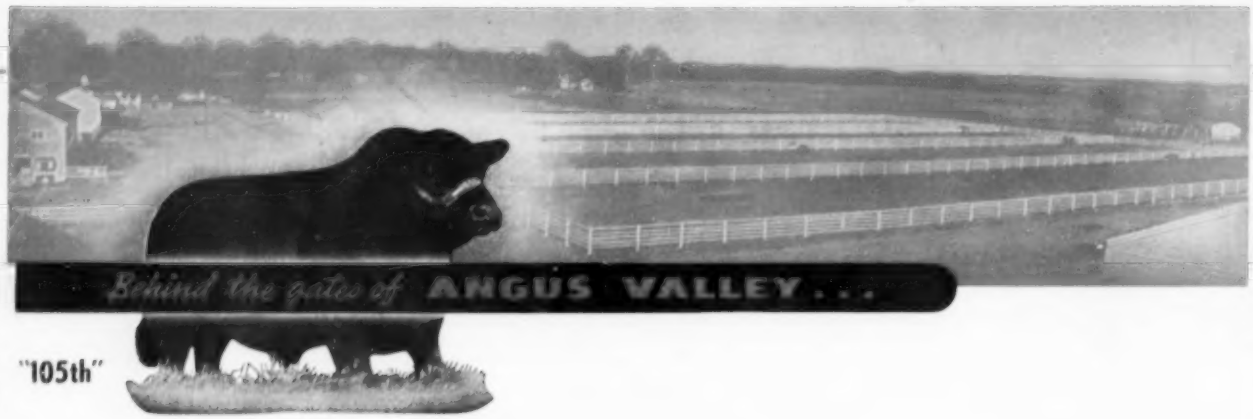

We are using—

6 Sons of BLACK PEER 28th of ANGUS VALLEY

3 Sons of PRINCE SUNBEAM 105th

1 Son of BLACK PEER 79th of ANGUS VALLEY
He is BLACK EPIC 9th of A. V., and we have calves by him on the farm. You would like them.

1 Son of BARDOLIERMERE 2d, the Ohio State Bull
He is BARDOLIERMERE 2d of BEE-MAC, and over 50 great calves are on the ground by him. You will like them.

1 Son of IMPORTED PRINCE of ROWLEY
PRINCE of RED GATE 45th, and now ten of his calves are on the ground. They are worth seeing. We expect 25 more within three weeks.

VISITORS ALWAYS WELCOME

ANGUS VALLEY FARMS, Inc. Box 1710 **TULSA, OKLAHOMA**

JAY P. WALKER, President
Box 1710, Tulsa, Okla.
Phone: CHerry 2-9141

WALTER WILLIS
Breeding

EARL DUGGER
Herdsman

RAY HARDESTY, Manager
Route 9, Box 575, Tulsa, Okla.
Phone: CIrcle 5-4300

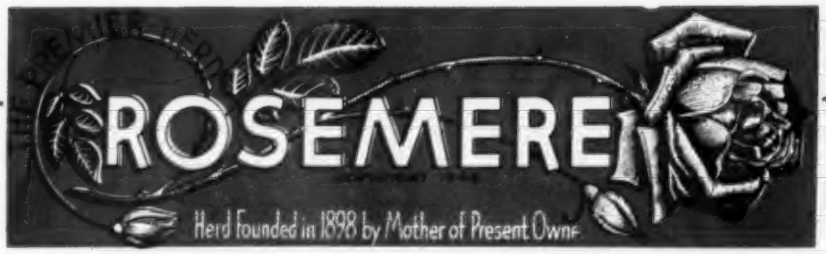

—Above Trade Mark Reg. in U. S. Patent Office

THE IOWA ROSEMERE HERD CONTINUES TO FUNCTION BUT BY THE TIME THESE LINES ARE READ, THE WESTERN UNIT OF THE HERD WILL HAVE BEEN SOLD.

What We Have To Say Here Largely Concerns The Dispersion Of This Important Unit Of The Rosemere Operation Which Is Now In Its 58th Year.

As this advertisement is written several weeks prior to April 28th, we have no way of knowing what the outcome of the sale will be. We do, however, want to take this opportunity of thanking in advance all of the people who were instrumental in whatever success the sale may have been. This includes not only the buyers in the sale but the many others who attended as well, many of whom no doubt were bidders and by doing so contributed substantially to the outcome.

We want to thank also the hundreds of people who wrote us so many nice letters preceding the sale and the hundreds of others who only requested the catalog. To all of these inquirers we mailed a copy of the Rosemere Story by F. W. Crawford, and we hope they enjoyed it. We have more copies of this story which we would be glad to mail to those who request it.

We wish to thank the many people not identified in anyway with the sale who volunteered their help, many of whom did help substantially in the preparation and the conduct of the sale. We wish to thank all of our loyal employees who stayed with the herd to the finish and who contributed so much to both the preliminaries and the actual conduct of the sale.

This writer wants to thank also the many, many people who have expressed to him their desire that he continue to write for the Aberdeen-Angus Journal, something which he has always enjoyed doing, and which he does hope to continue to do.

As the headlines of this ad state, the parent Rosemere herd at Maquoketa, Iowa will continue to function under the able supervision of Roland Ehlers who has spent many years with the herd and this writer will give him all the help possible in continuing to make the herd stand among the highest of the land. Mr. Ehlers will be on the ground at all times to give out any information requested. So please write to him if interested in securing Rosemere bred cattle of any age or sex.

In addition to maintaining an active interest in our Iowa herd, Mrs. Battles and I expect to remain interested in all phases of the breeding and the promotion of Aberdeen-Angus cattle. This will continue to be our greatest joy as well as our life's work.

Signed:

Otto V. Battles

Iowa Herd—Maquoketa, Iowa
Otto V. Battles and Roland Ehlers, Owners

California Herd—Los Olivos, California
Home Phone: Santa Ynez 5584
Ranch Phone: Santa Ynez 3921
Arnie J. Meisgeier, Chief Herdsman
Otto V. Battles and F. Donald Sokol, Owners

Rosemere Farms

MR. AND MRS. OTTO V. BATTLES

MAQUOKETA IOWA

LOS OLIVOS, CALIFORNIA
SANTA BARBARA COUNTY

RALPH L. SMITH FARMS

PRINCE PEER 15th RLS

"The Luxury Bull"

His first calves arrived in January, and we are delighted with them. Stop by to see them.

We have for sale at private treaty some outstanding cattle—herd bull prospects, cows, bred and open heifers. They are available in numbers to suit the purchaser, individuals or groups of any size. May we suggest to new breeders an RLS "package deal"—a group of eye-taking heifers with a young bull of unrelated bloodlines.

We have over 100 head of females of imported breeding — either direct imports or first generation removed from imported females.

CALLICOTHE, MISSOURI

RALPH L. SMITH
Owner

W. H. WOHLER, Veterinarian. Herdsmen: EFTON BRADLEY and DICK WINANS

GEORGE COOPER
Manager